To the OWE Brass Section

YULETIDE FUGUE

(Tune: 'We Wish You a Merry Christmas' is a Traditional English carol from the West country of England. The greeting "a merry Christmas and a happy New Year" is recorded from 1740.)

B♭ Cornet 1

for 2 Horns, 2 Trumpets, 2 Cornets, 4 Trombones and Tuba

Michel Rondeau
7-9, August, 2017

Allegro 𝅗𝅥. = 64

mf

7

cresc. *f*

15

decresc... *p* 2 *Poco cresc...*

23

mf

31

cresc. *f*

39

p *cresc.*

47

mf

55

2

© 2017 - Gatineau,QC.,CA.
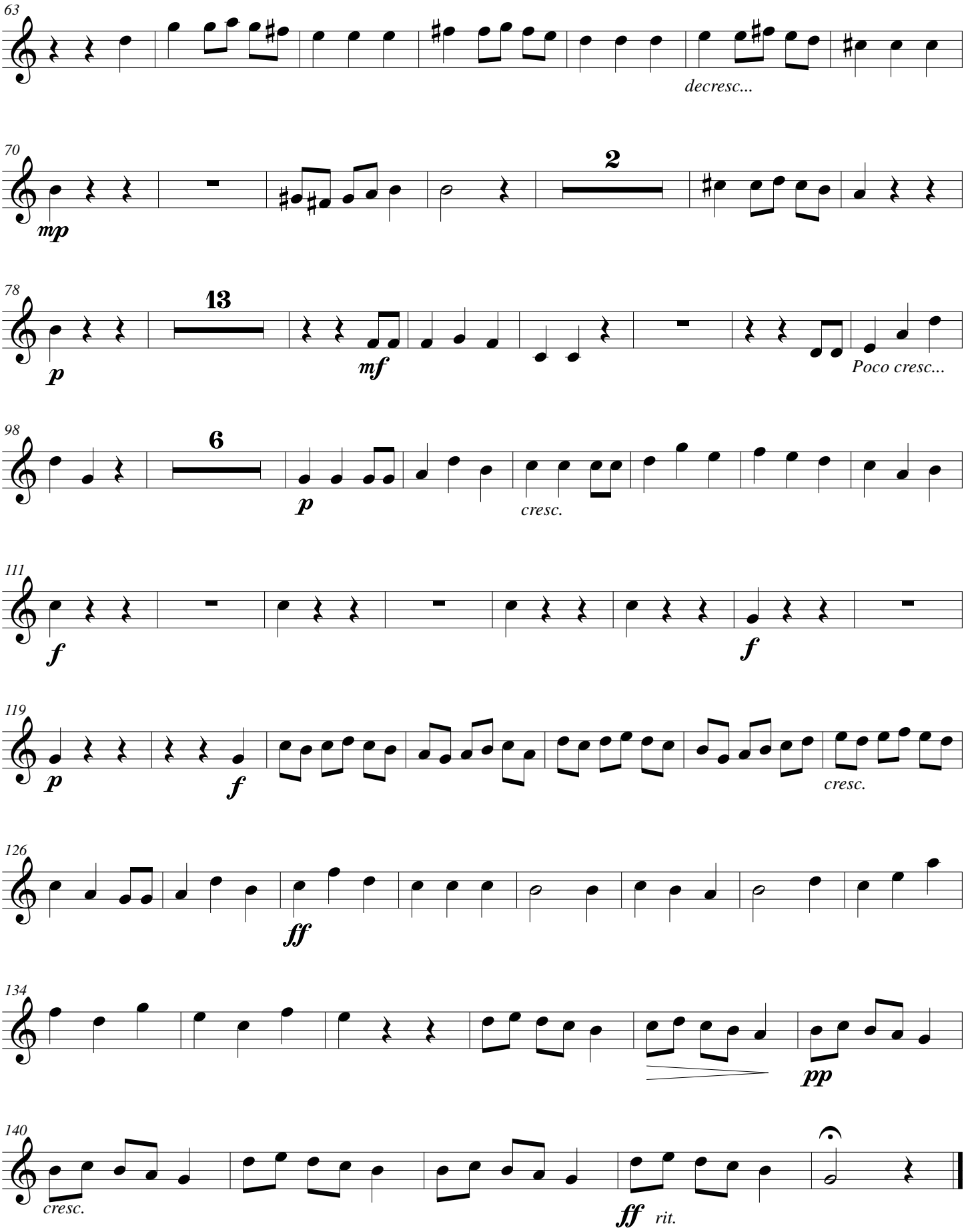
Yuletide Fugue - Rondeau - B♭ Cornet 1