Violin

Trio from the Keyboard Toccata in G Major

BWV 916

J. S. BACH [arr. R. Bartoli] BWV 916
arr. for Violin, Viola, and Cello

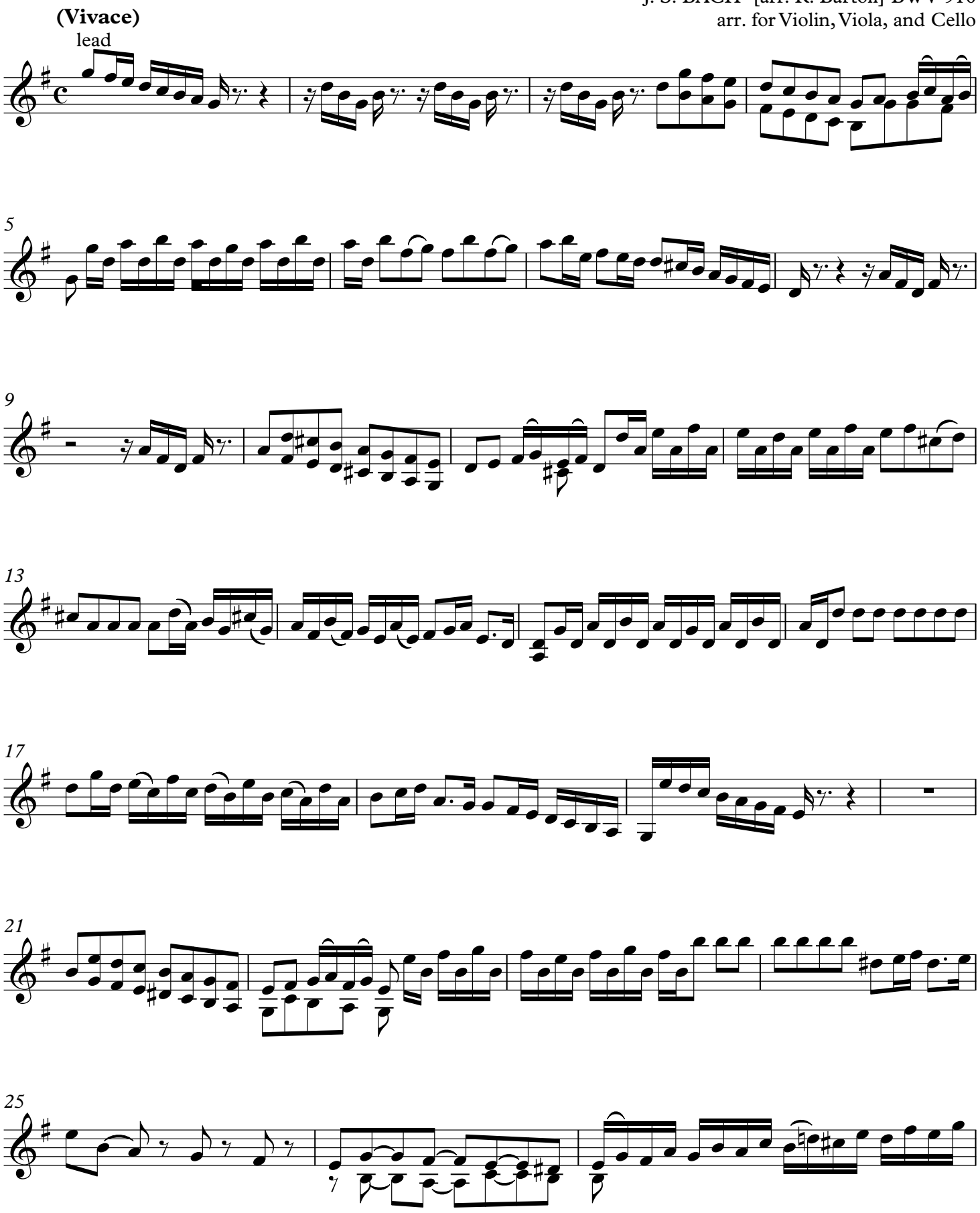

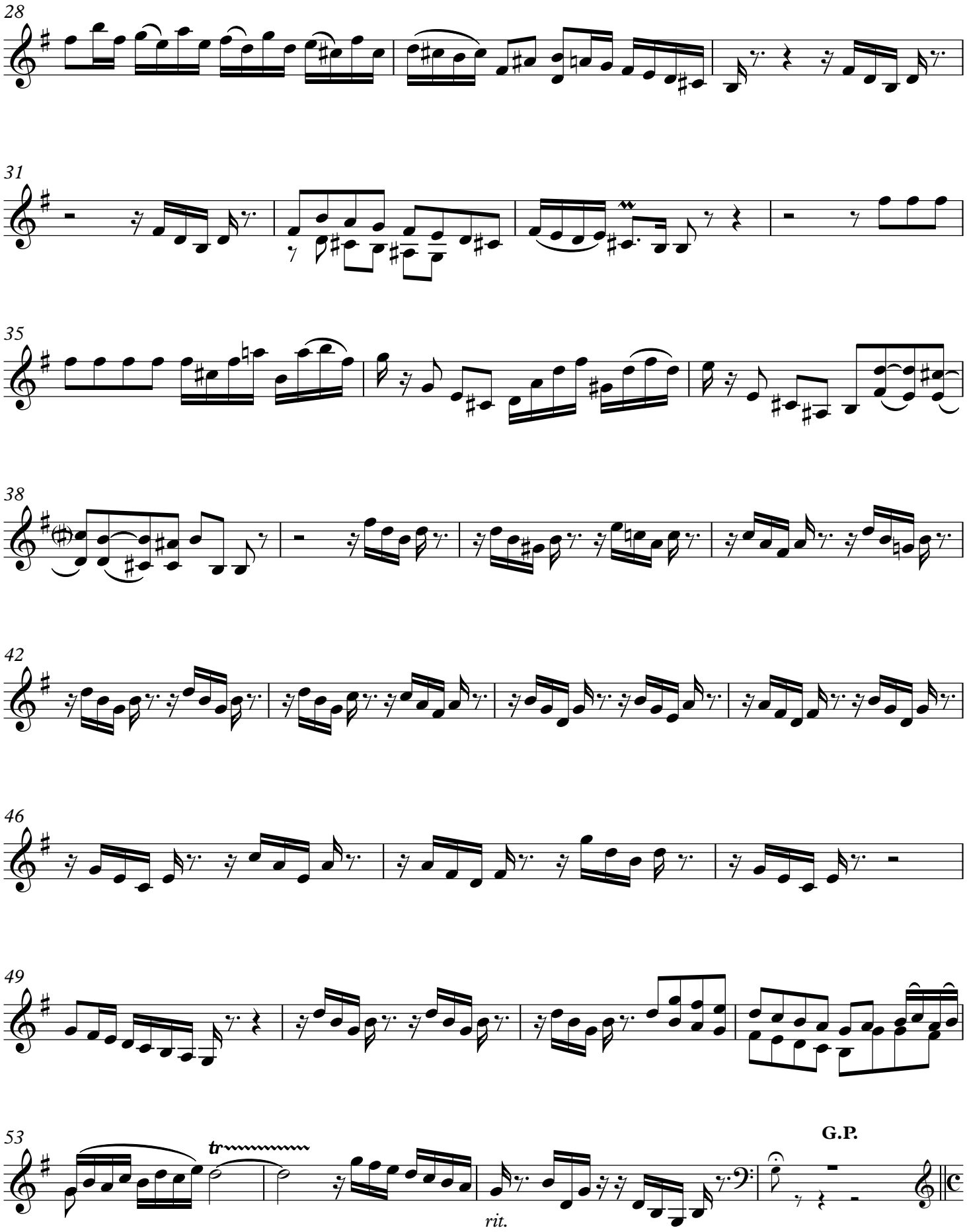
28
31
35
38
42
46
49
53
tr
rit.
G.P.

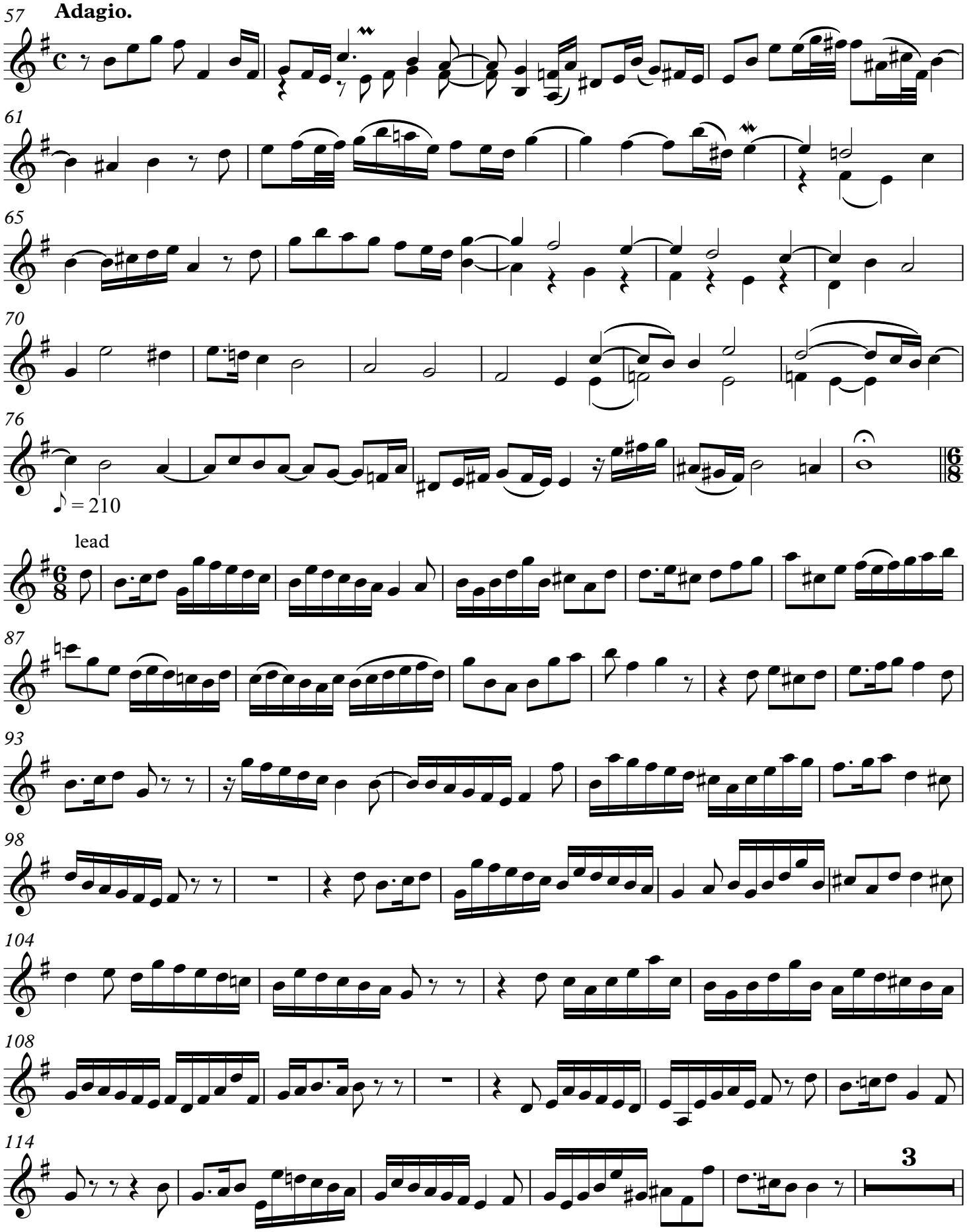
57
Adagio.
61
65
70
76
♪ = 210
lead
87
93
98
104
108
114
3

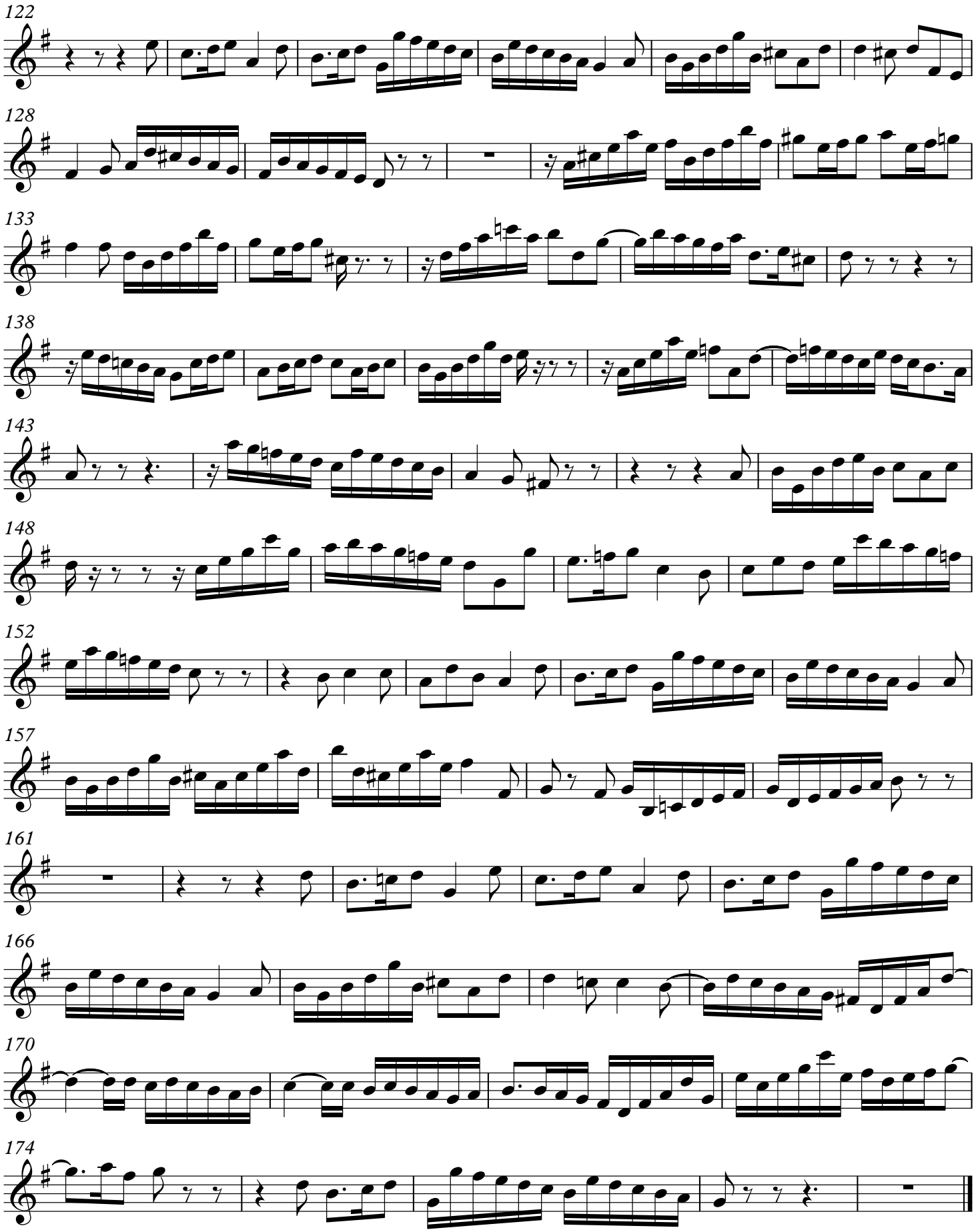
122
128
133
138
143
148
152
157
161
166
170
174