M-C
3886-7

C

Three SONATAS,

for the

Harpsichord or Piano Forte.

Composed by

Leopoldo Kozeluch

Op. 18 — Pr. 6sh.

London.

Printed by LONGMAN & BRODERIP. No. 26 Cheapside.

Aldersgate Street.

Allegro molto

Sonata I

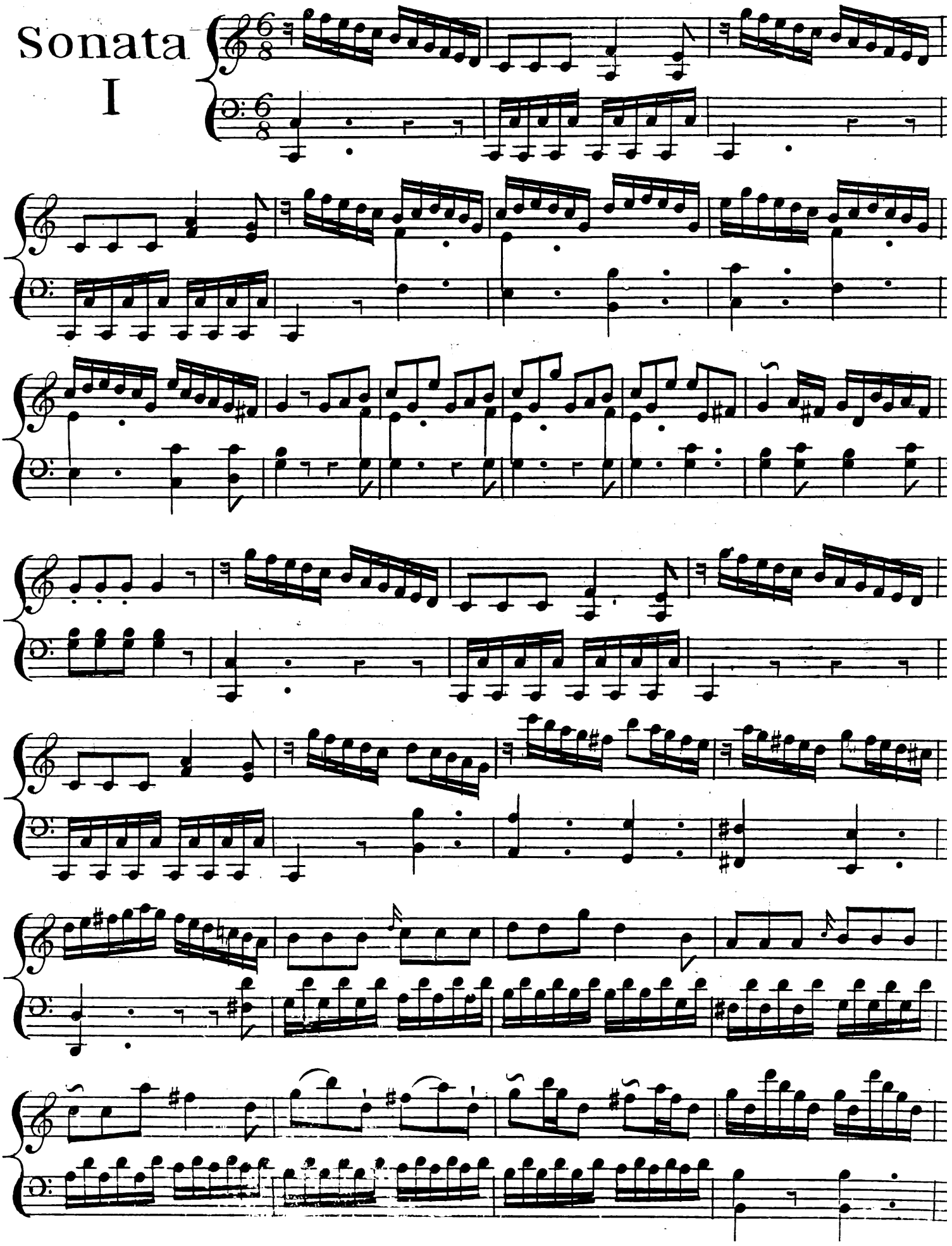

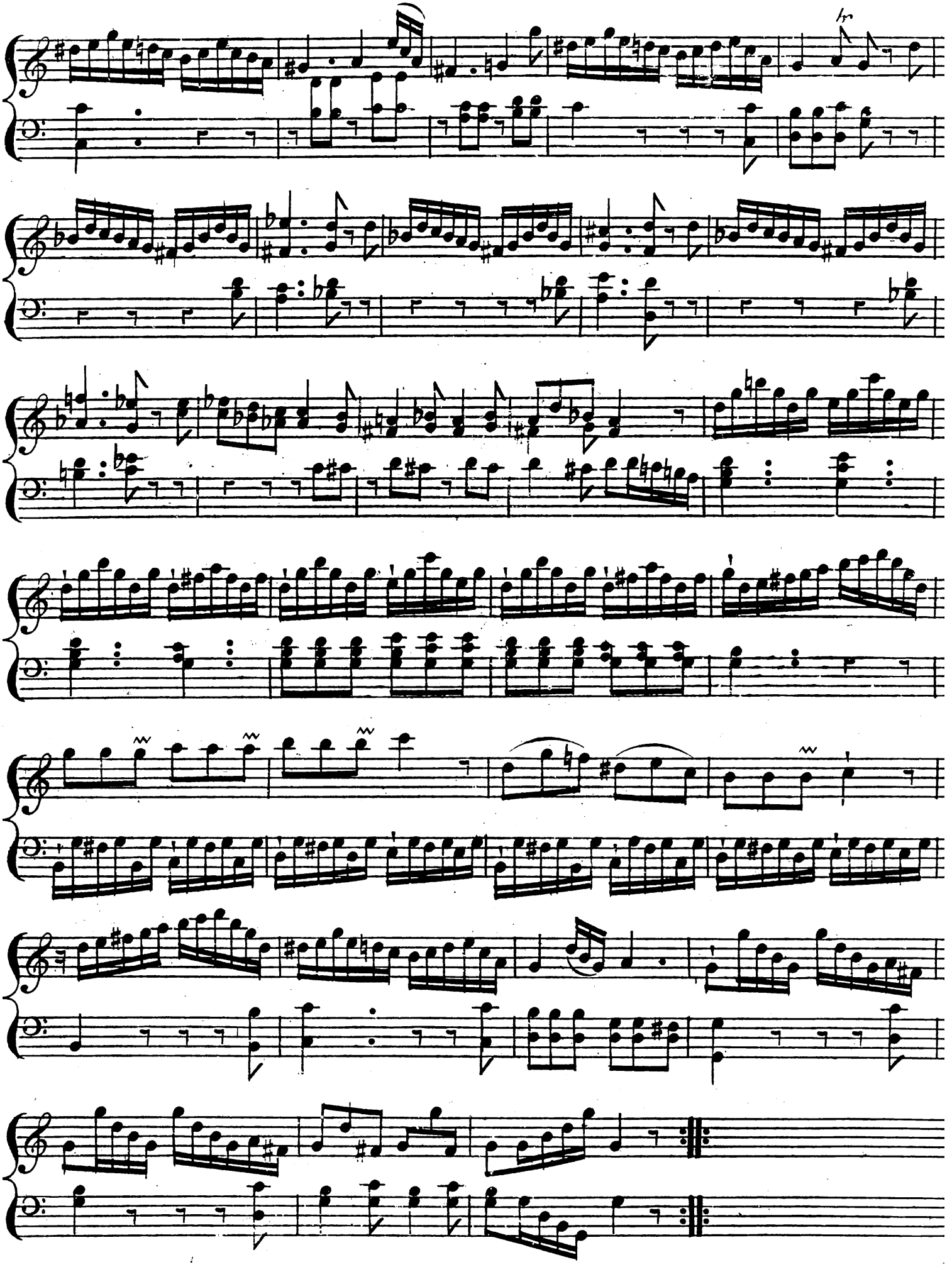
tr

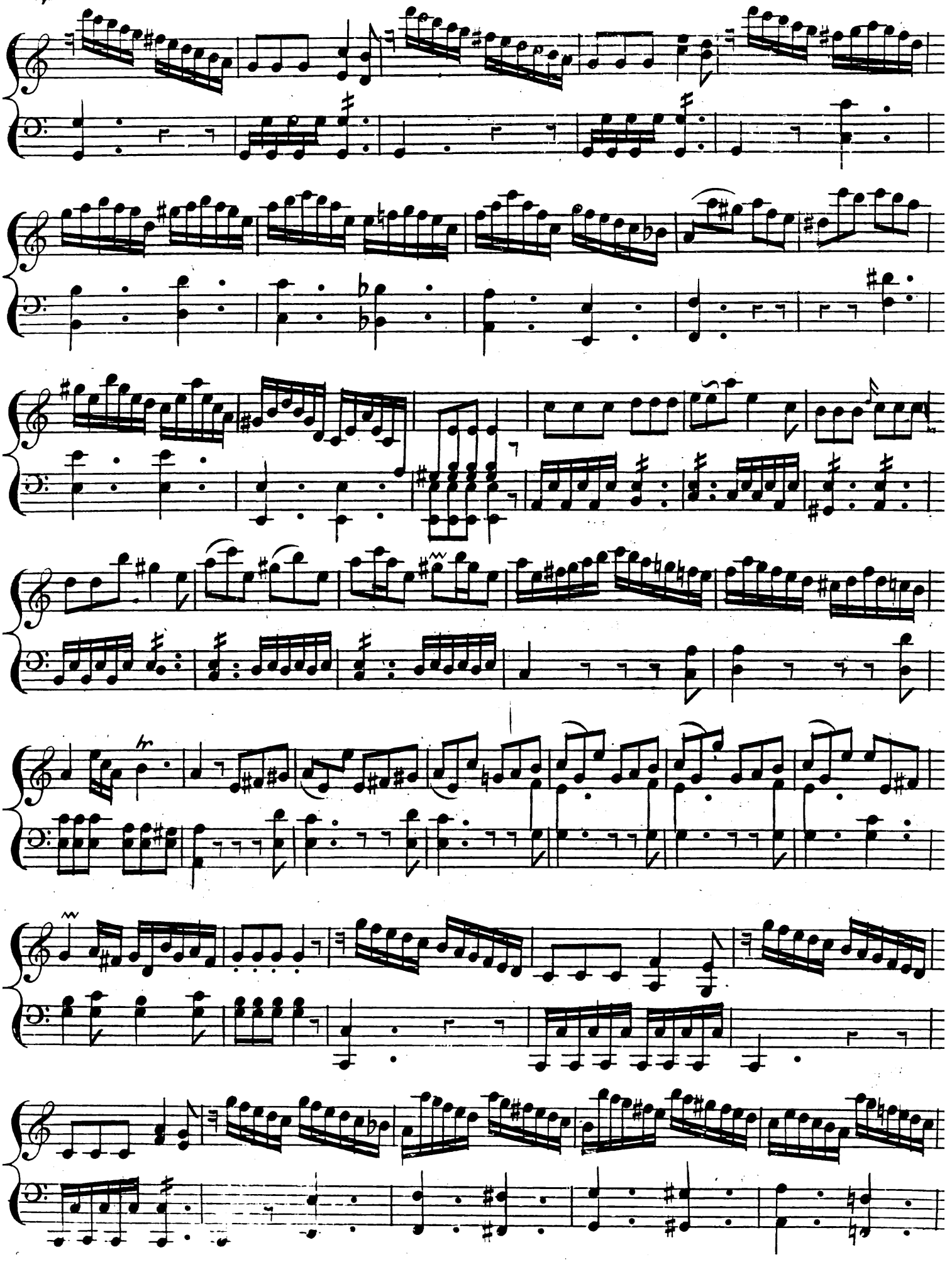

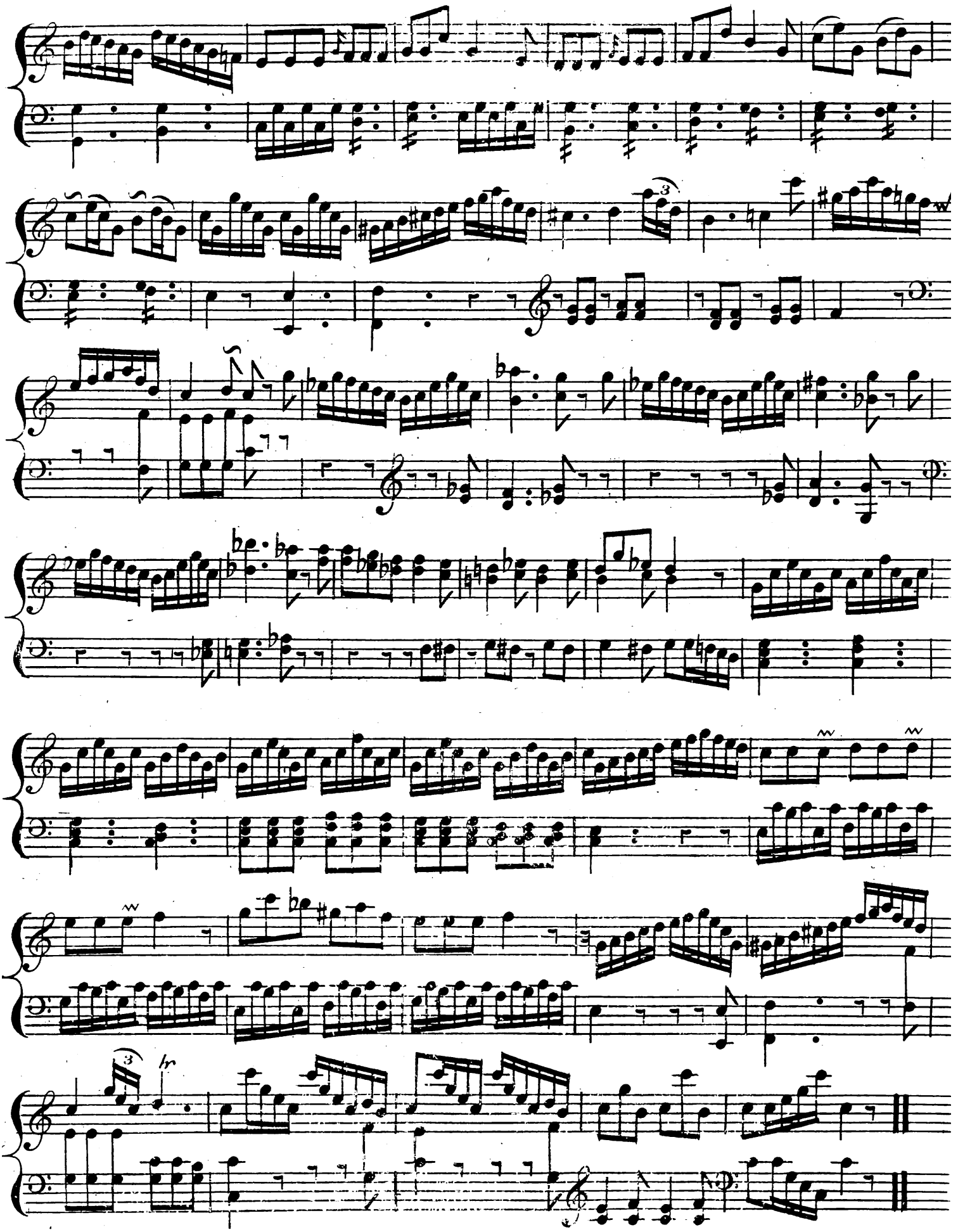

Rondo

Andante

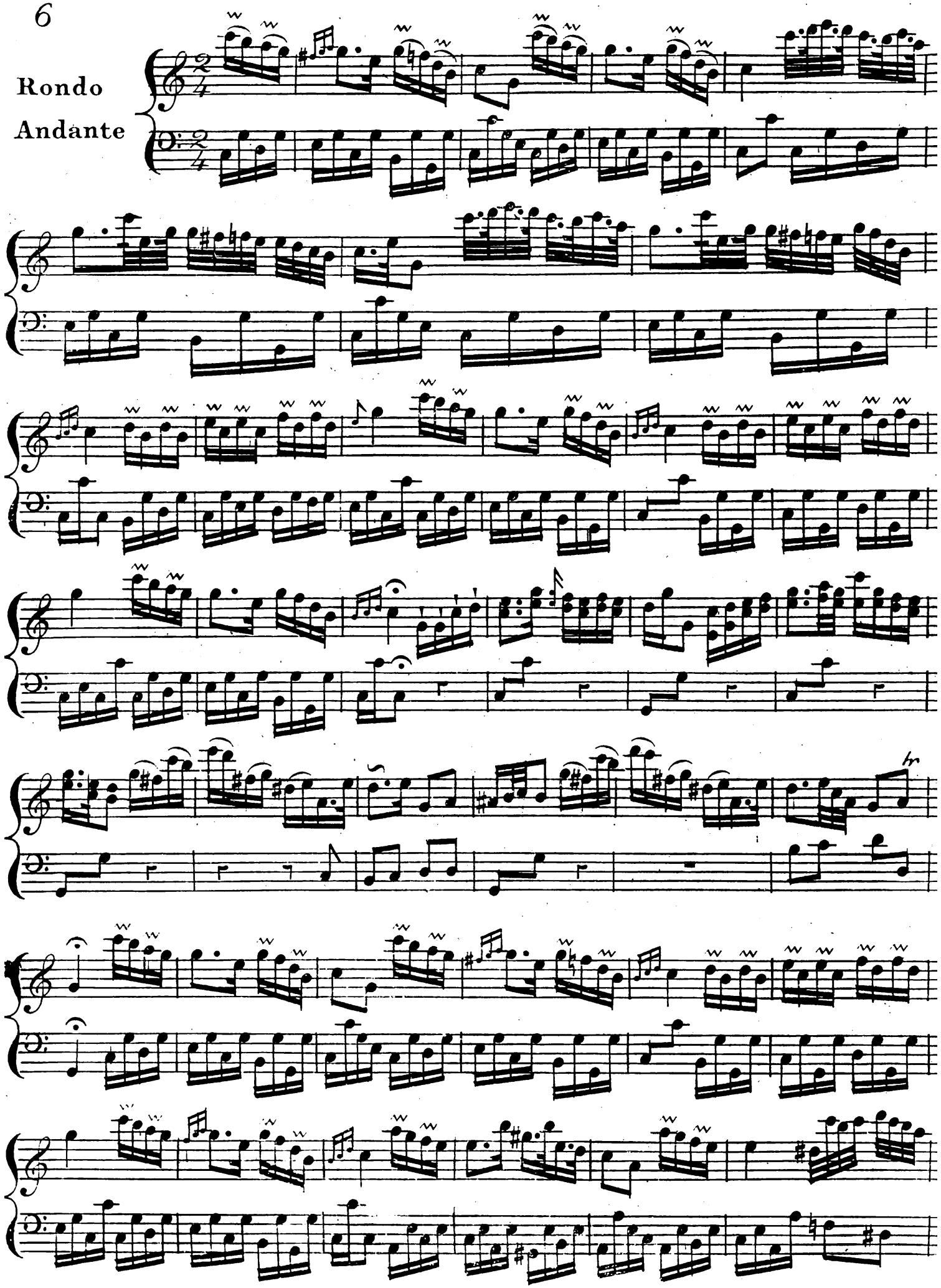

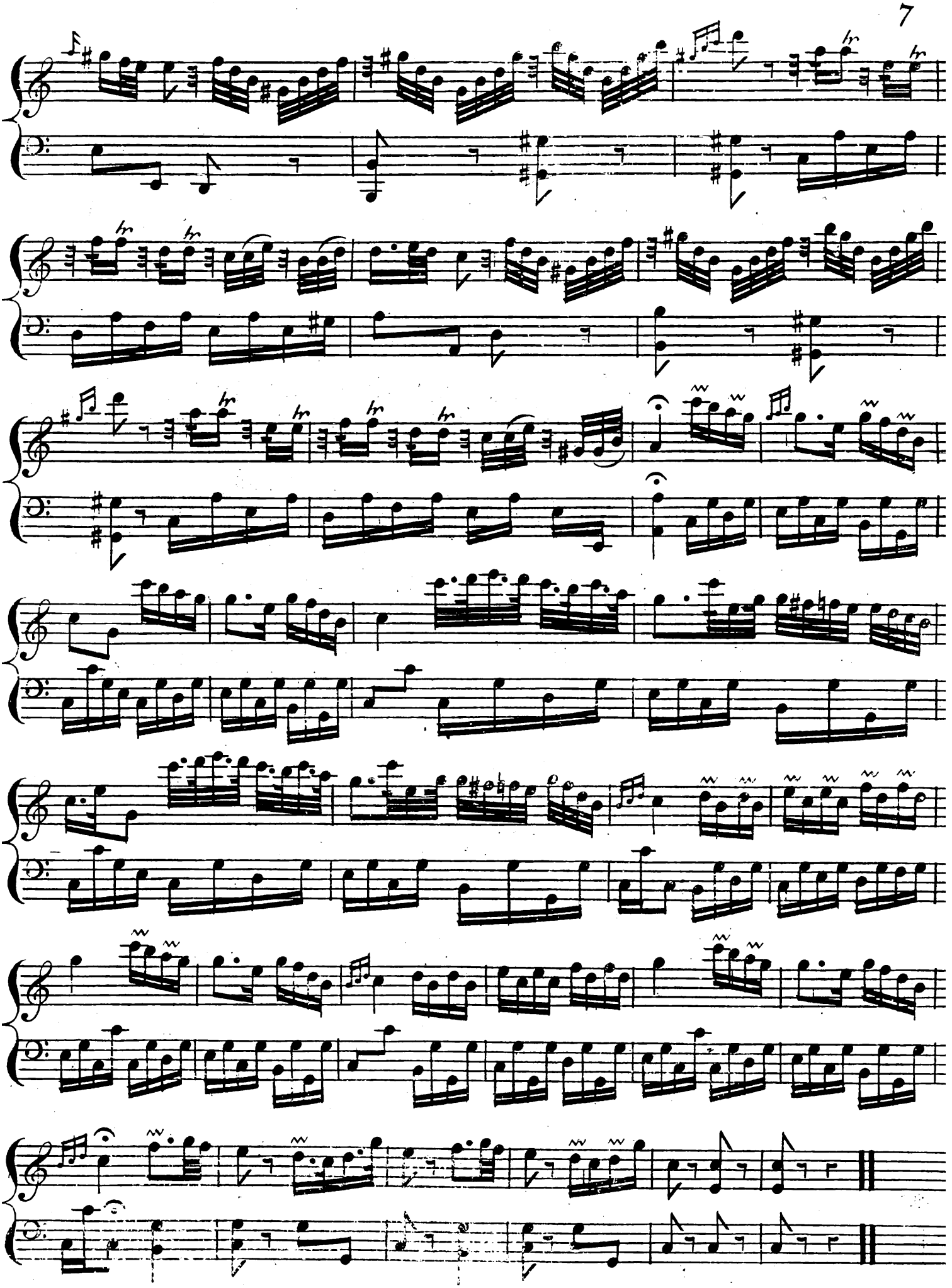

Allegro non molto

Sonata II

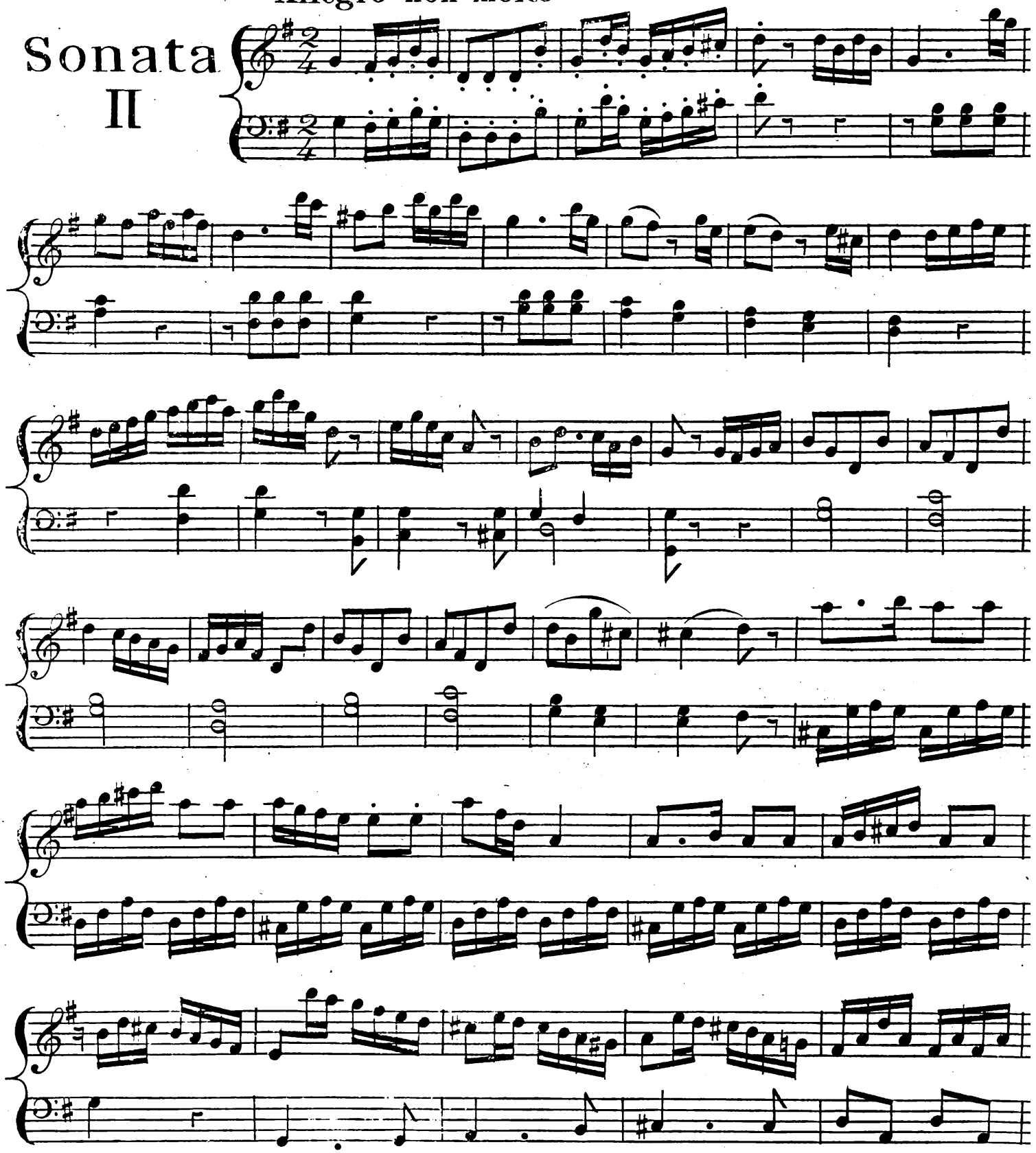

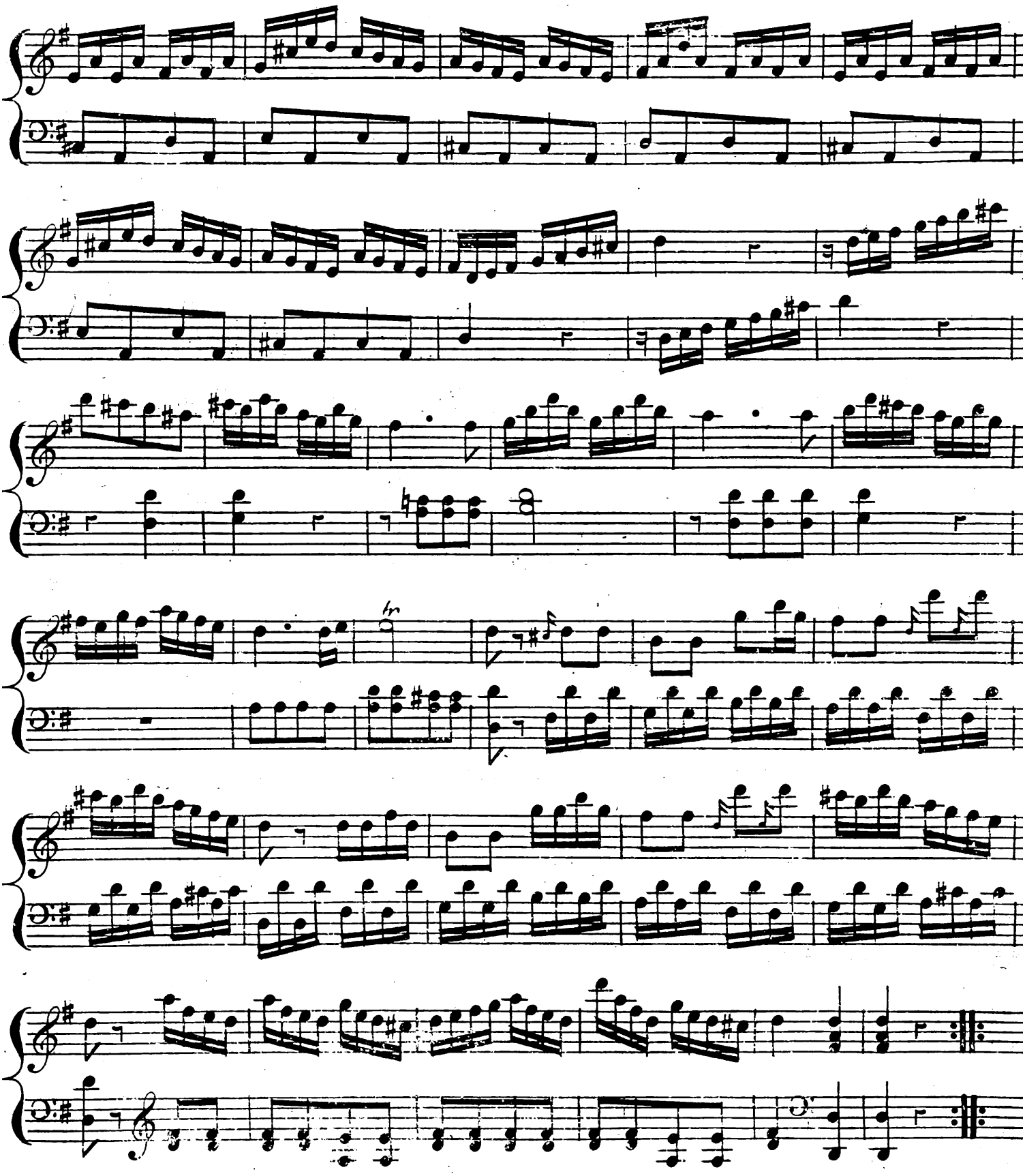

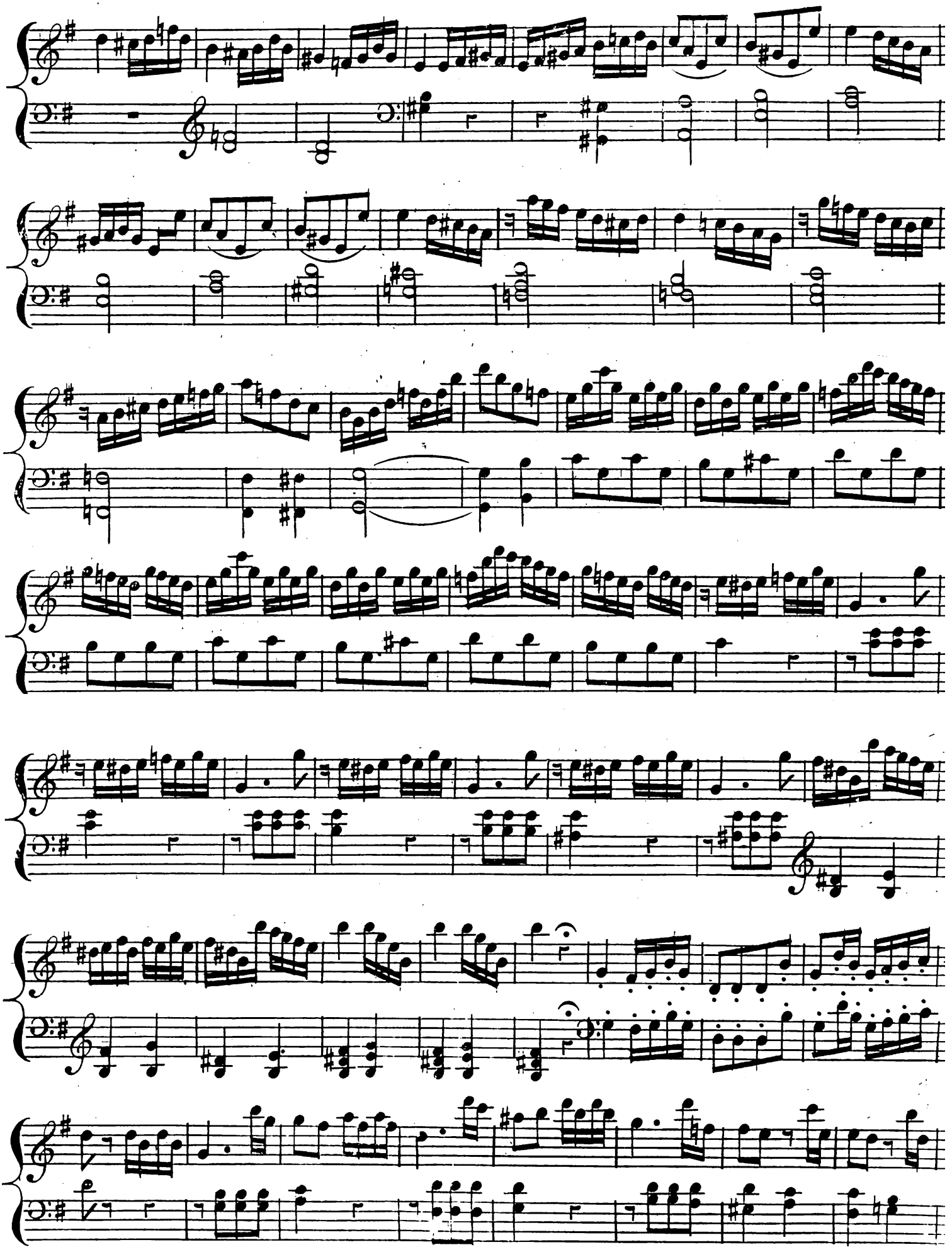

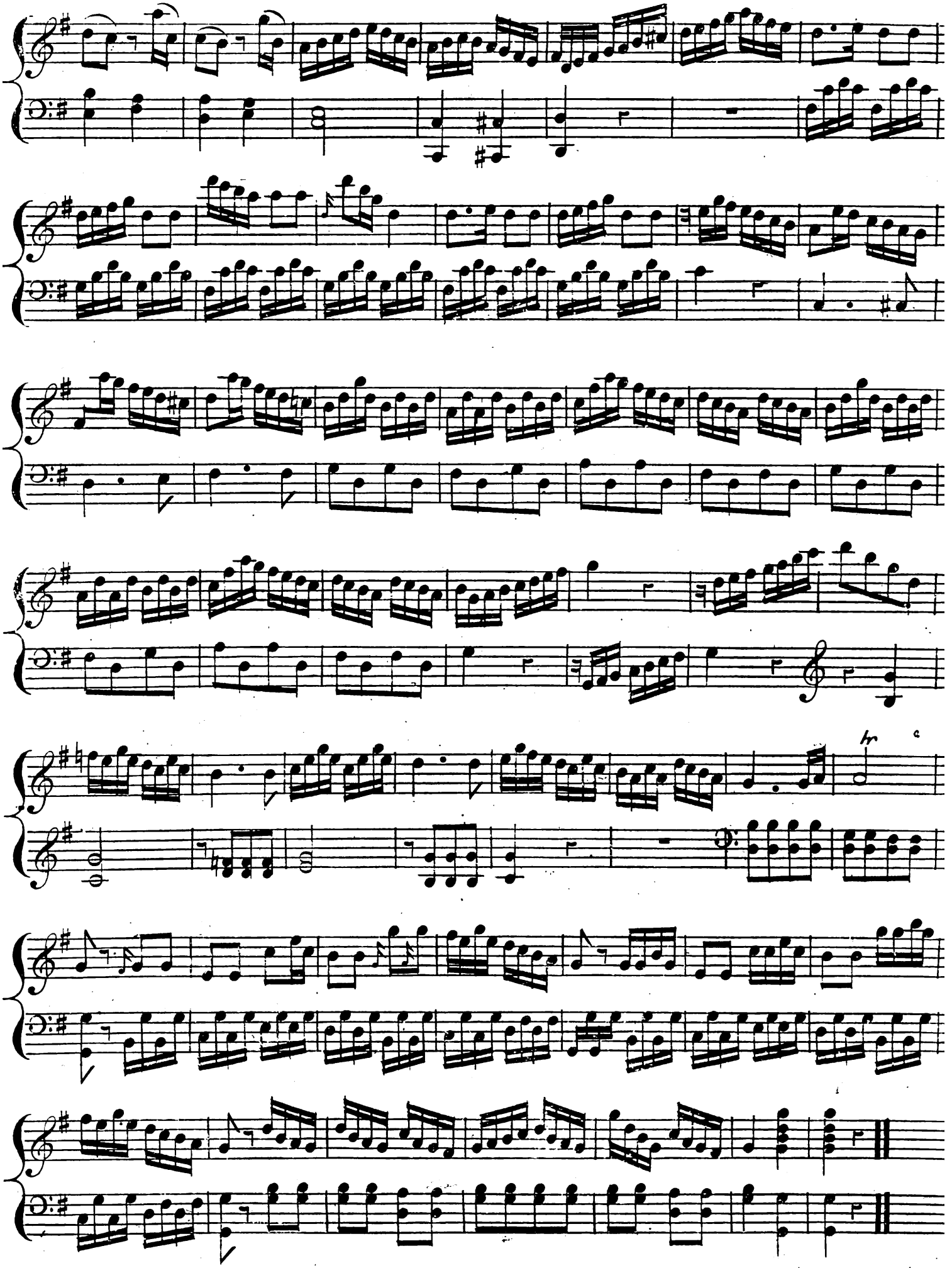
hr
c

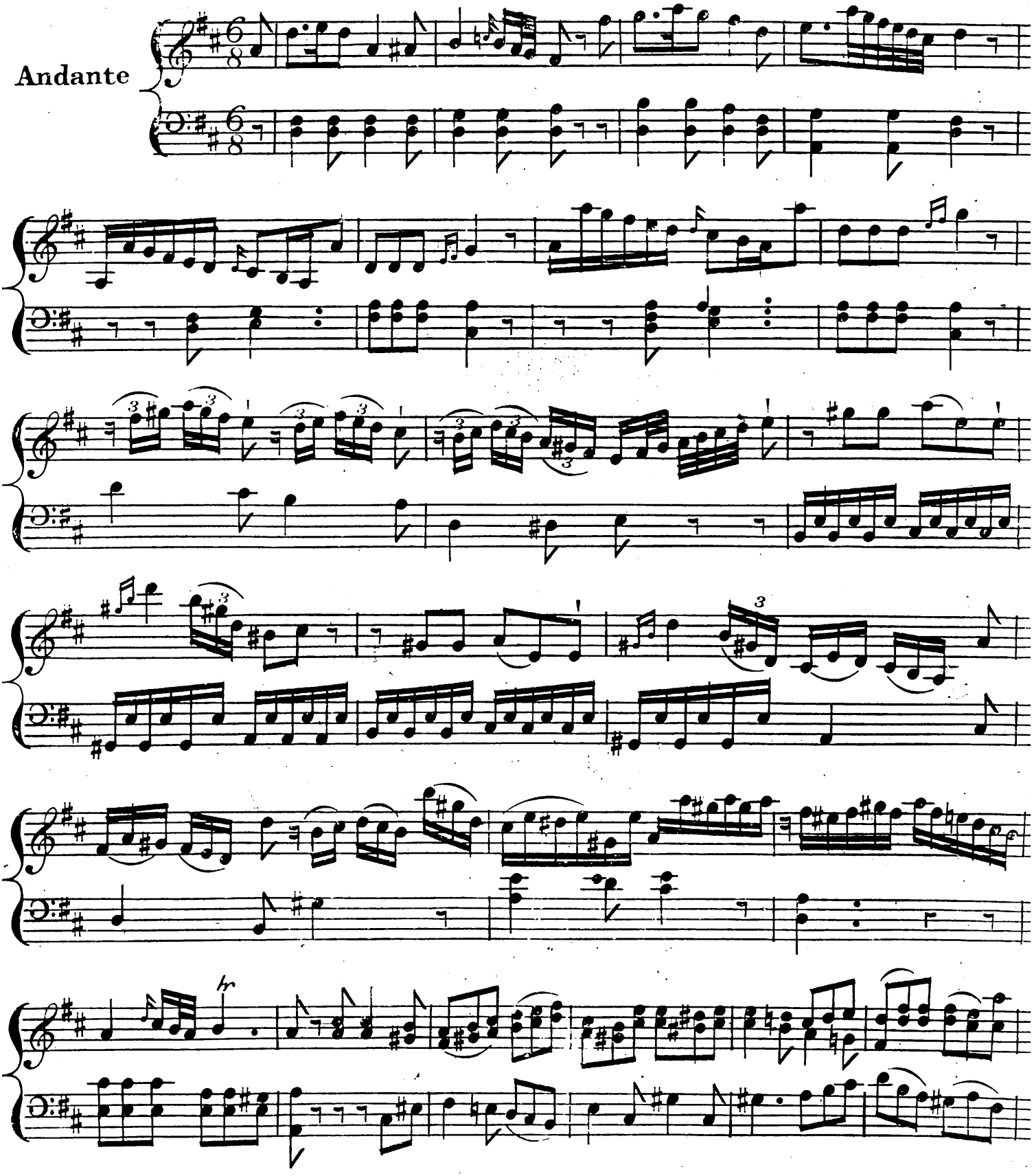
Andante

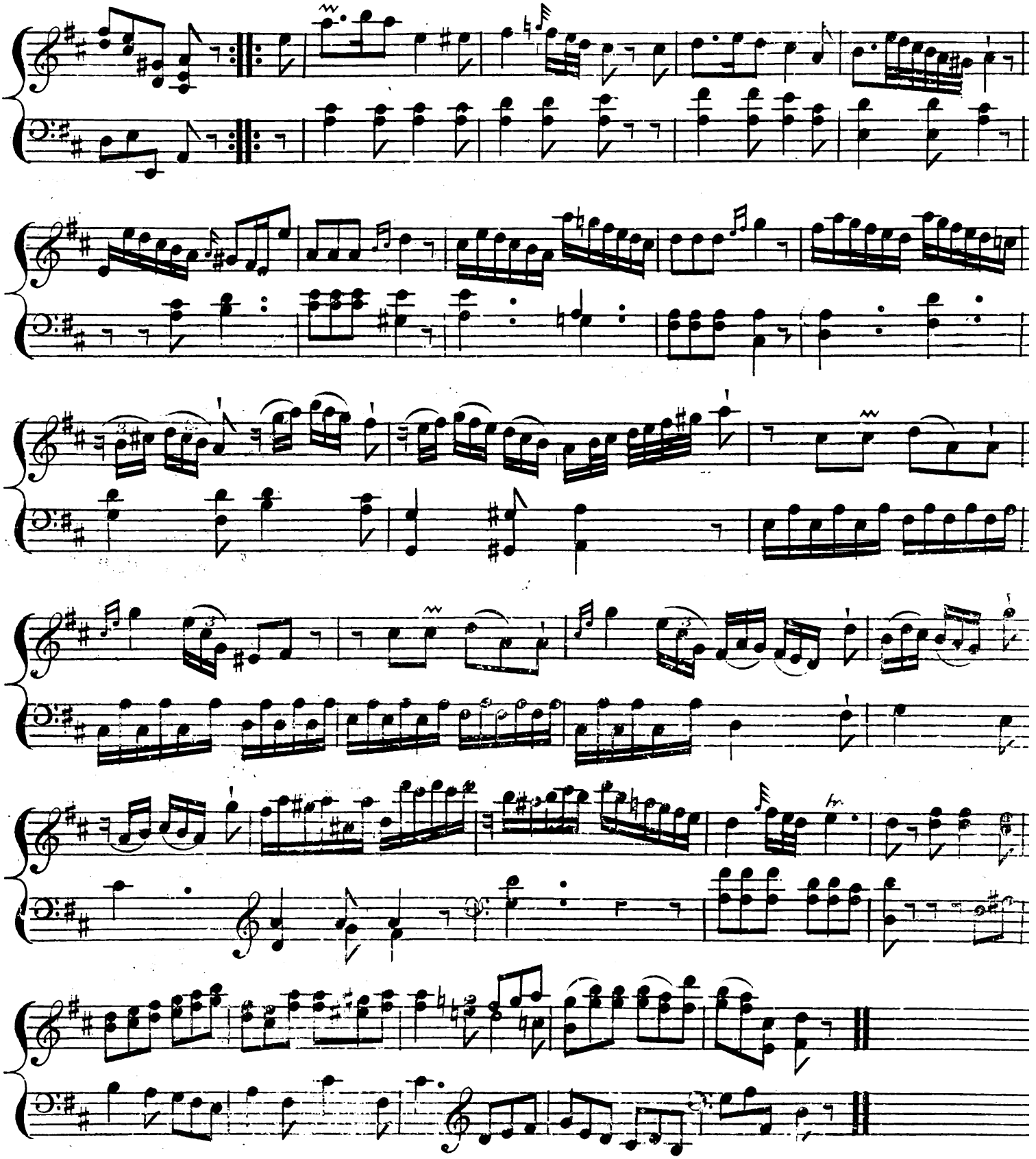

Rondo

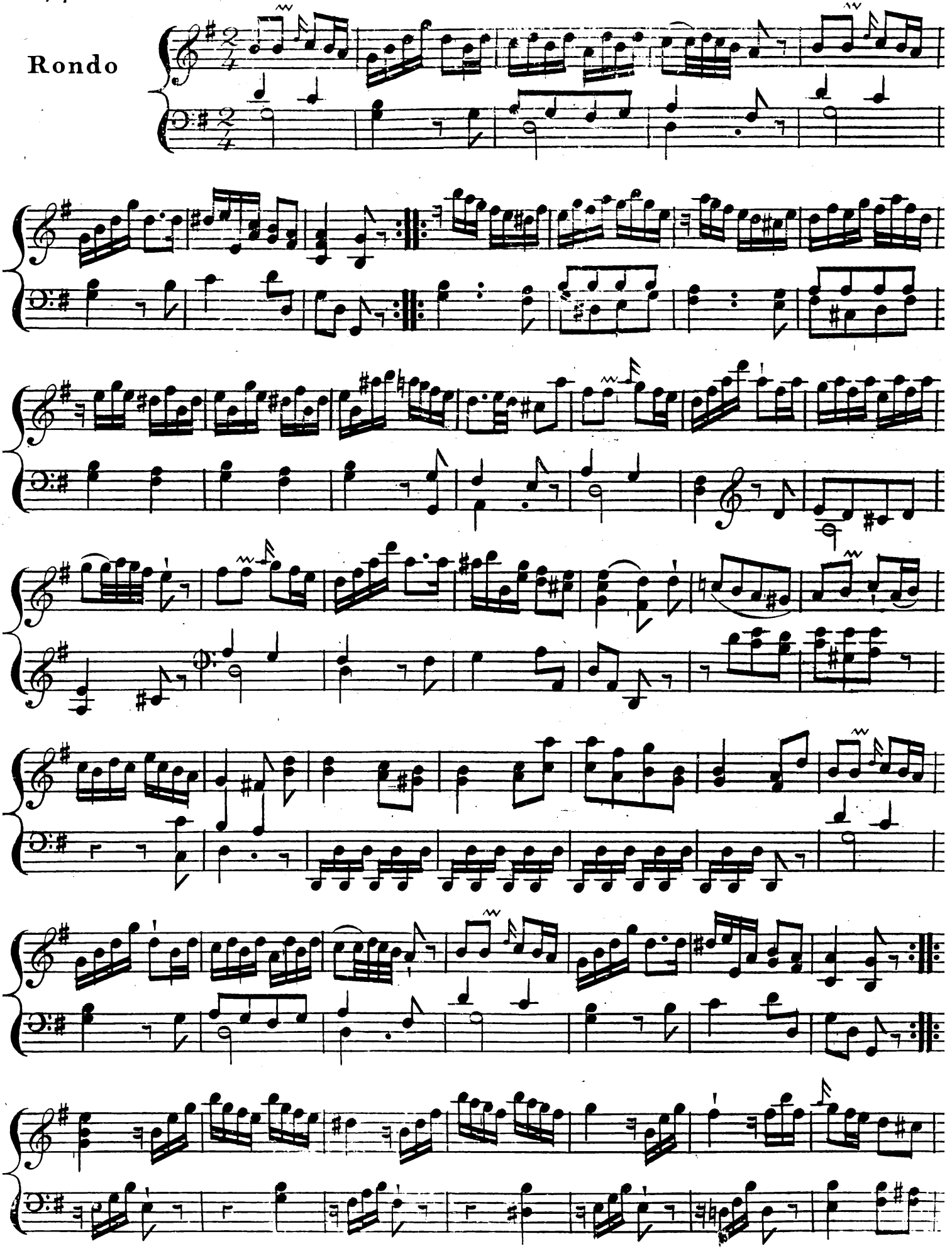

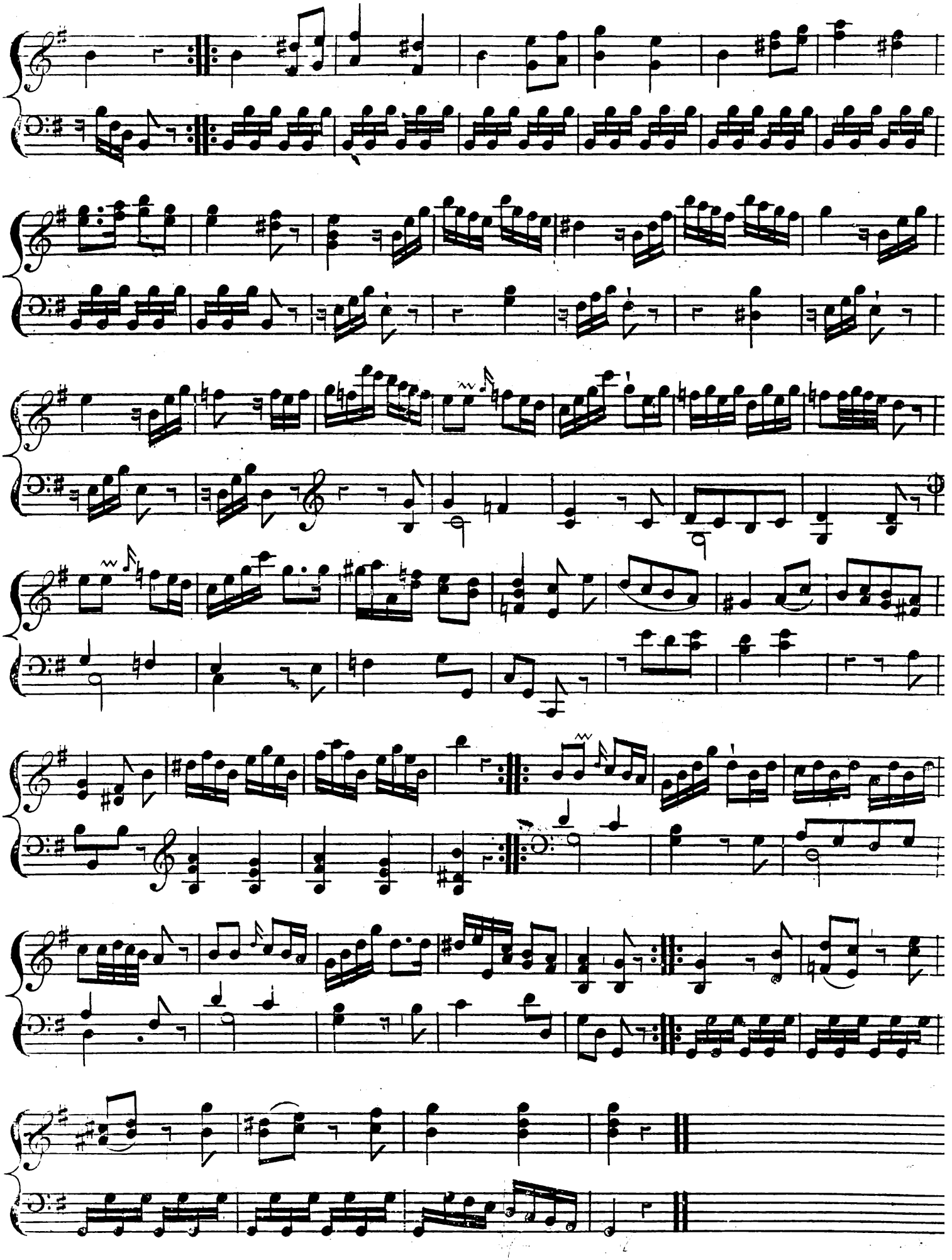

Sonata III

Allegretto maeſtoſo

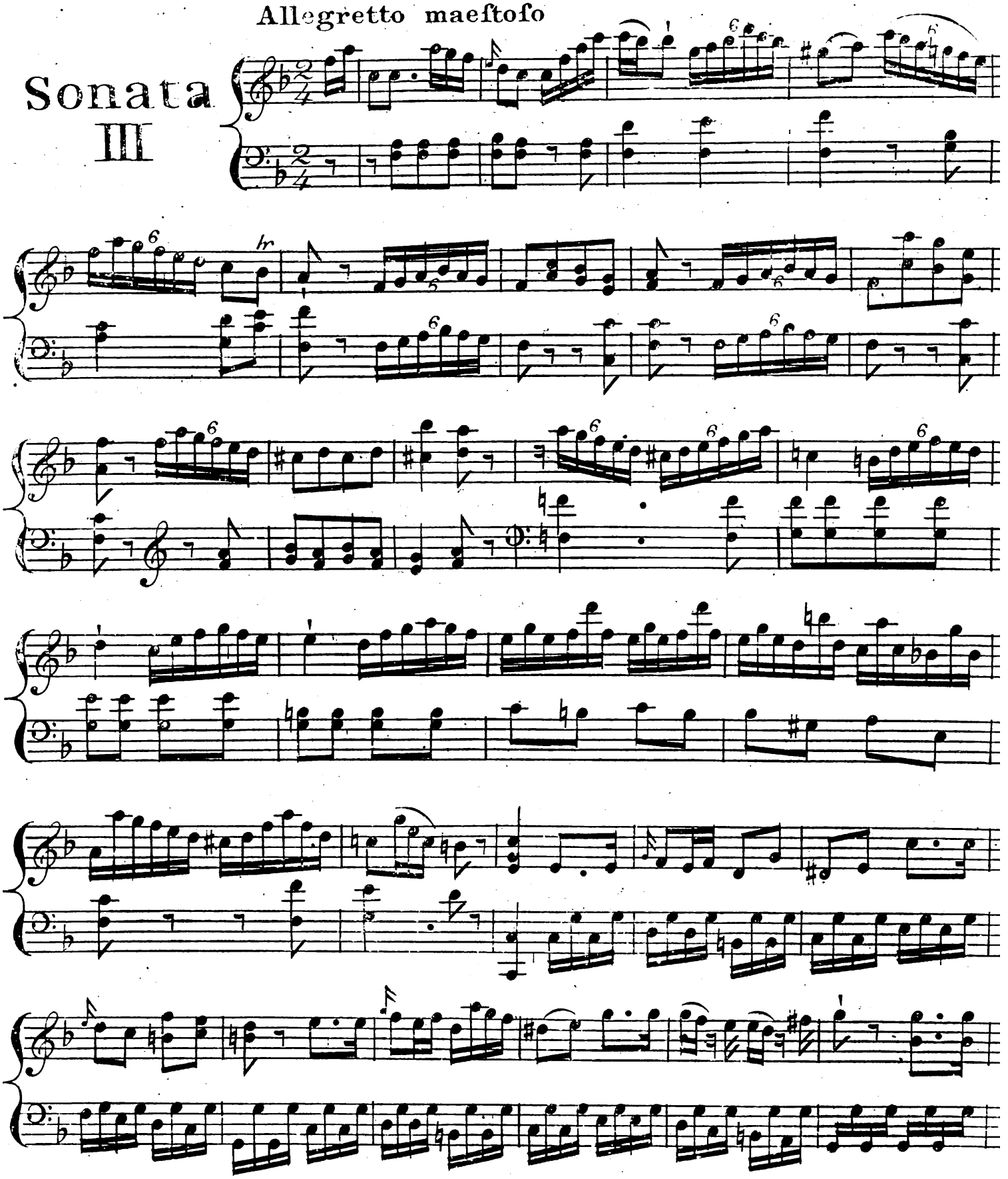

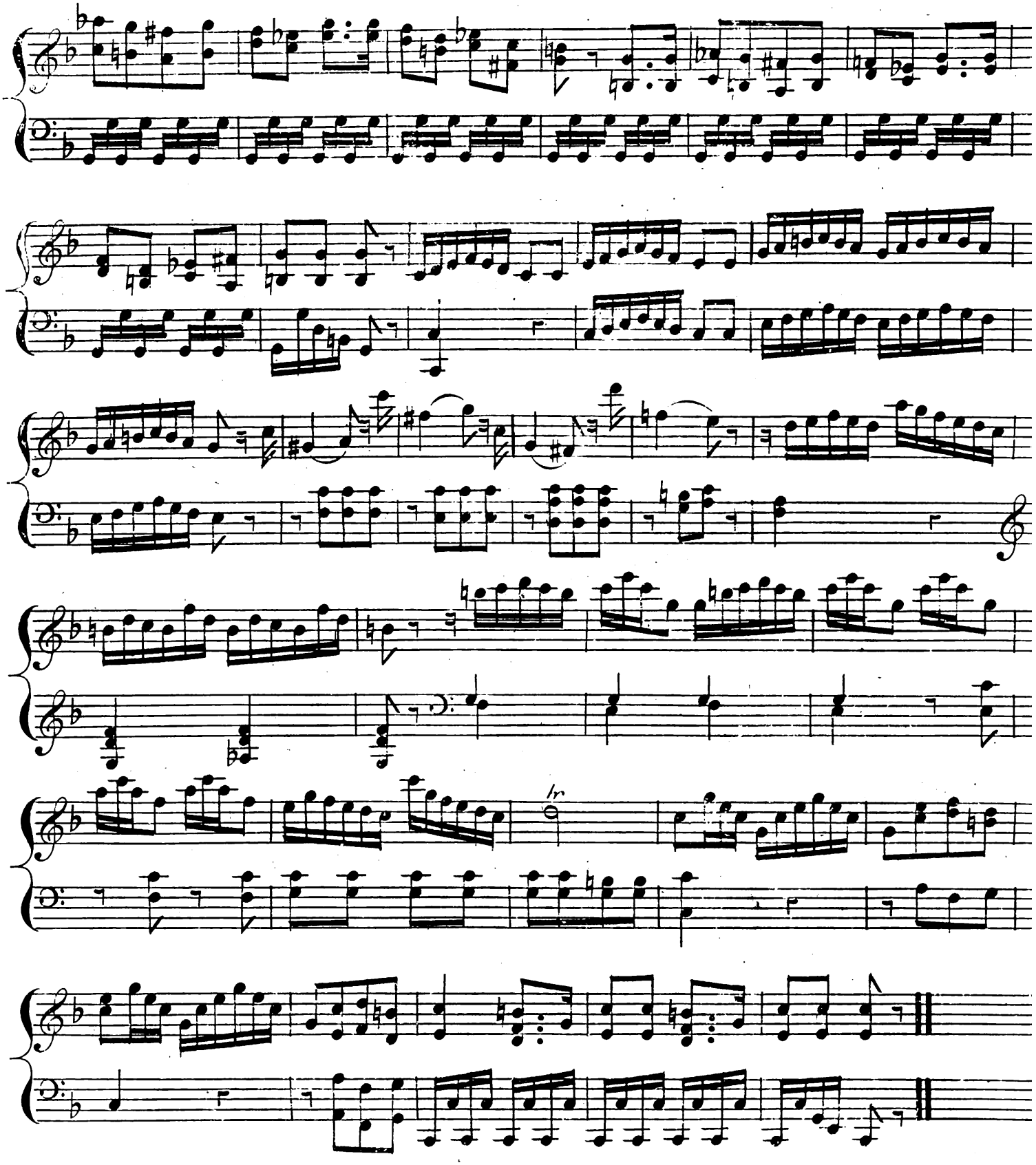

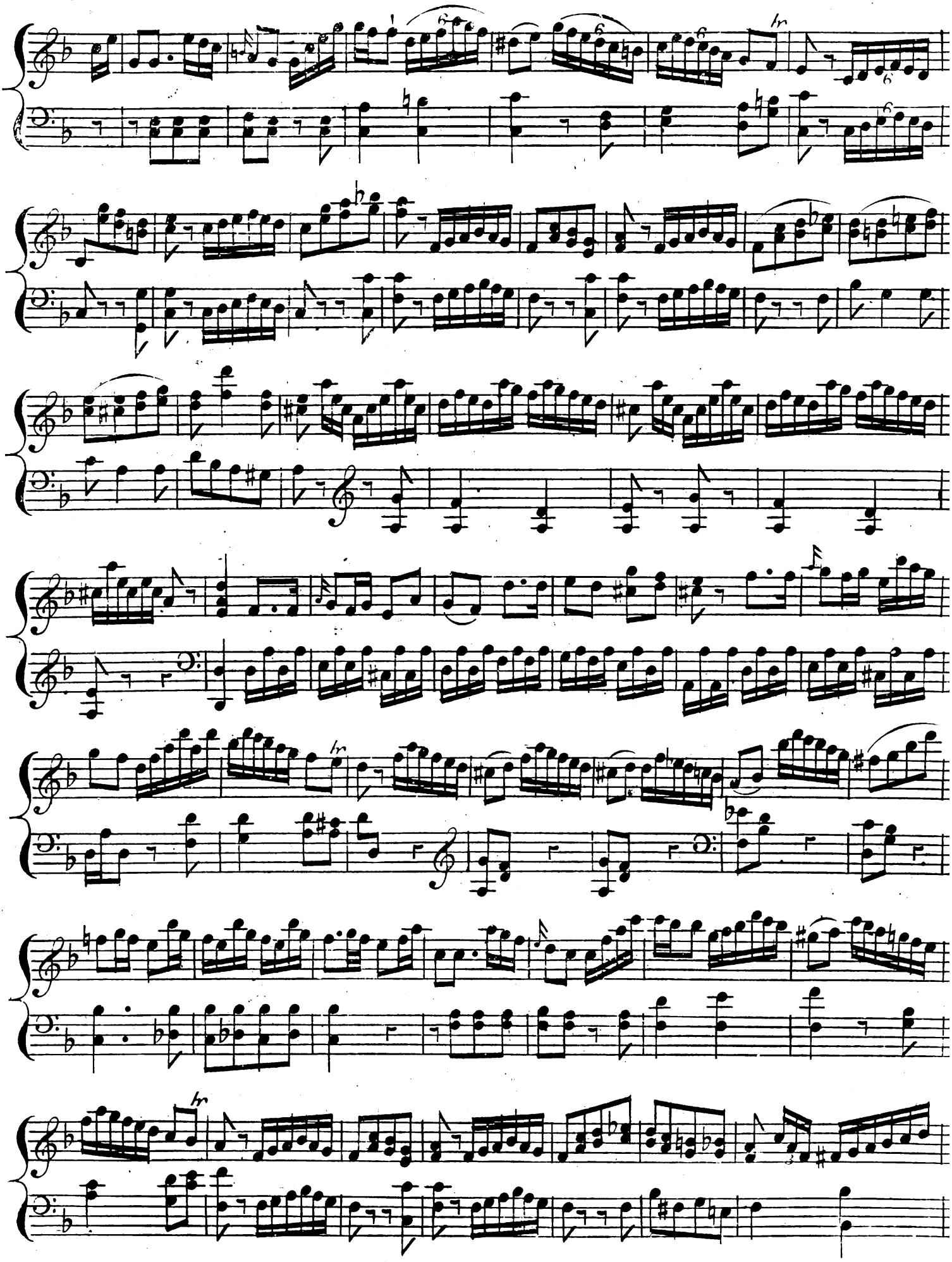

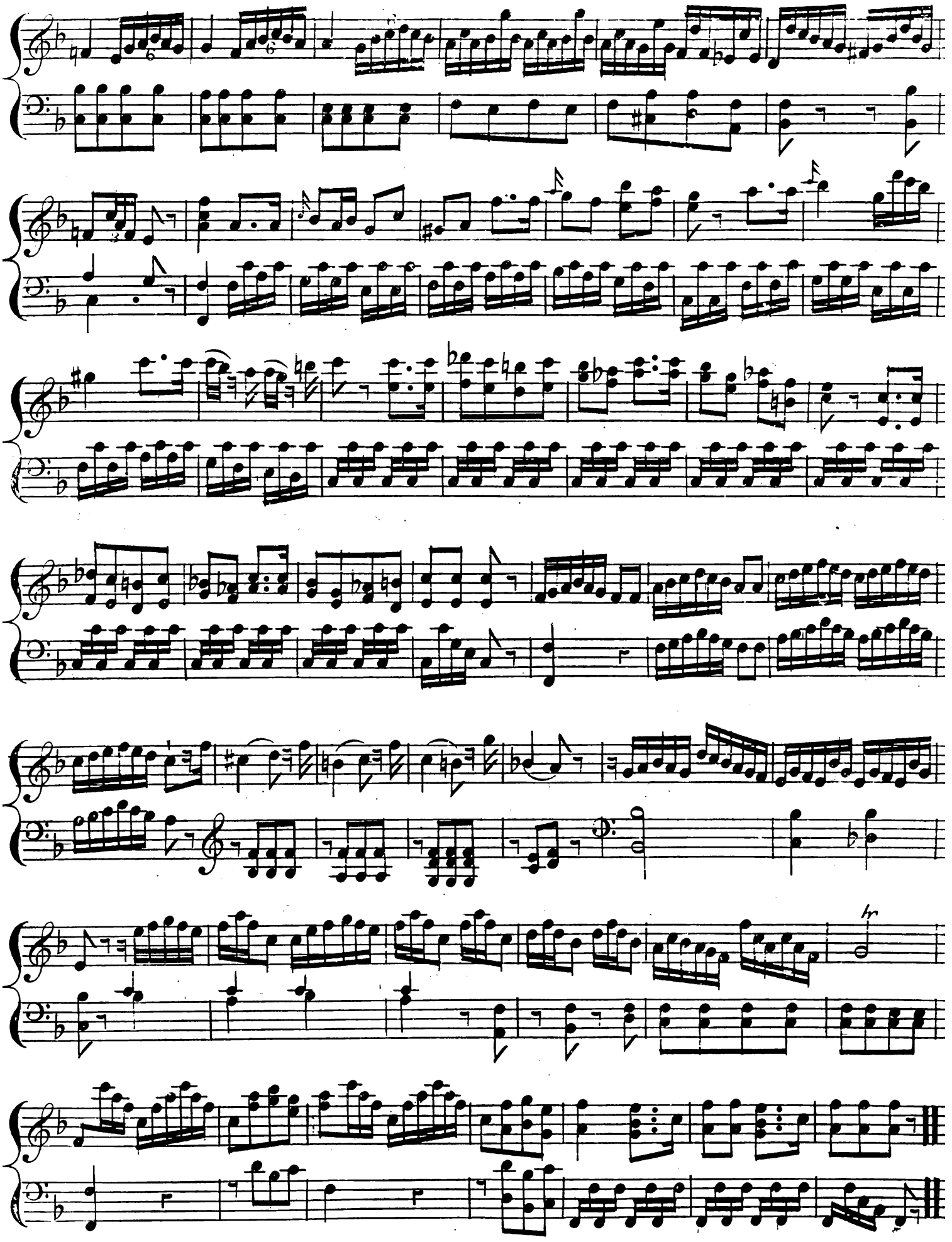

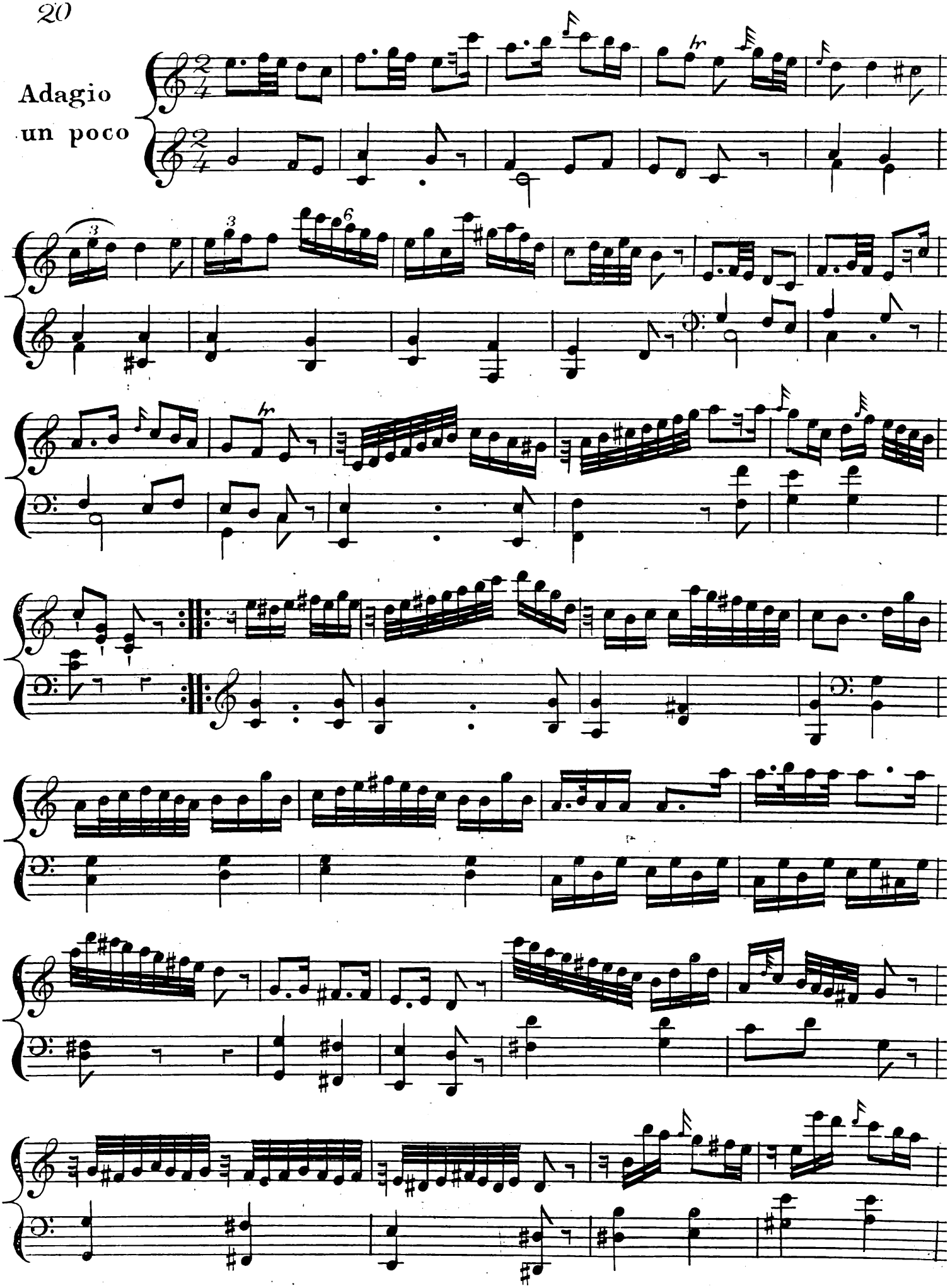
Adagio
un poco

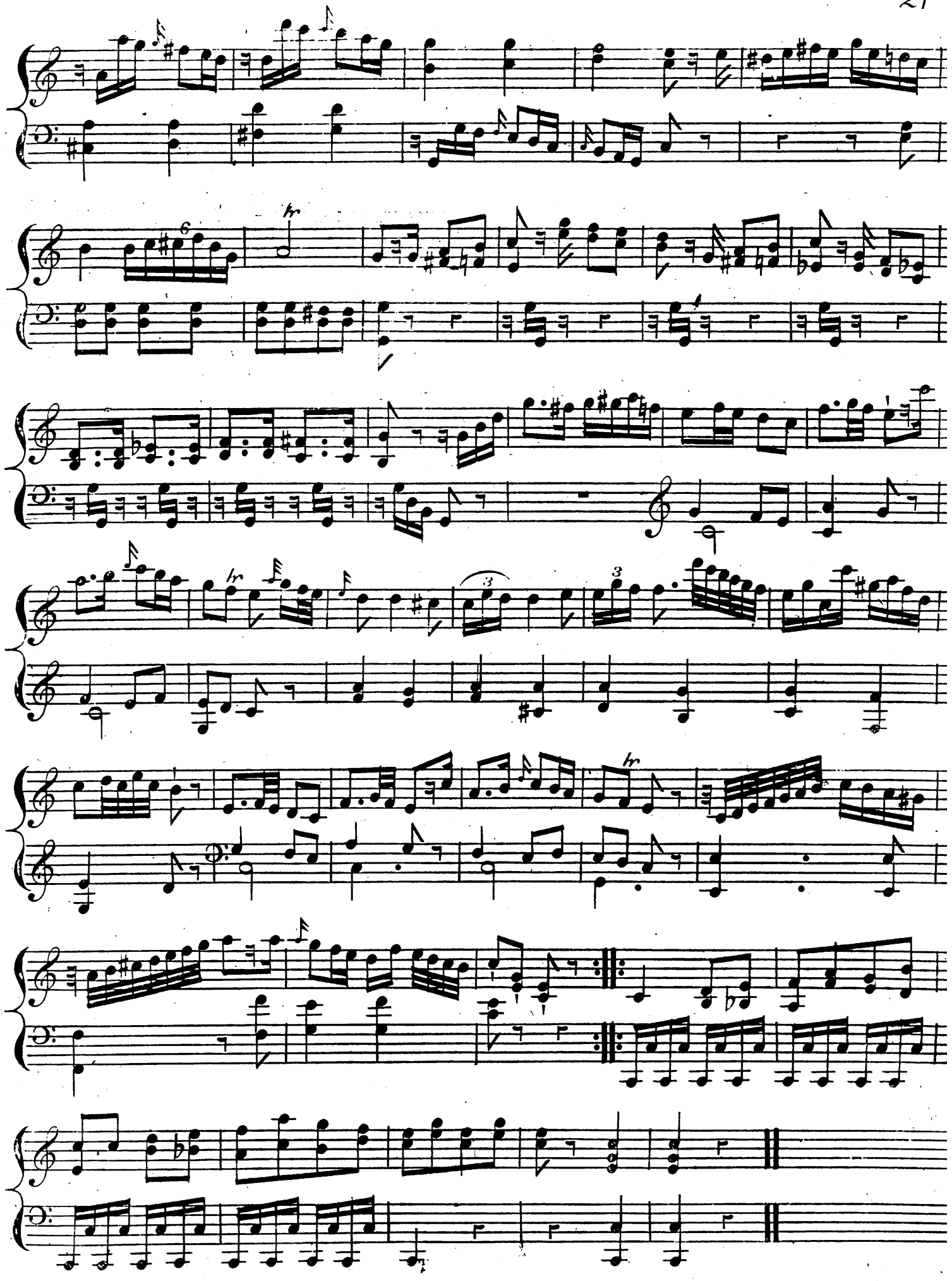

Adagio

Aria con Variatione

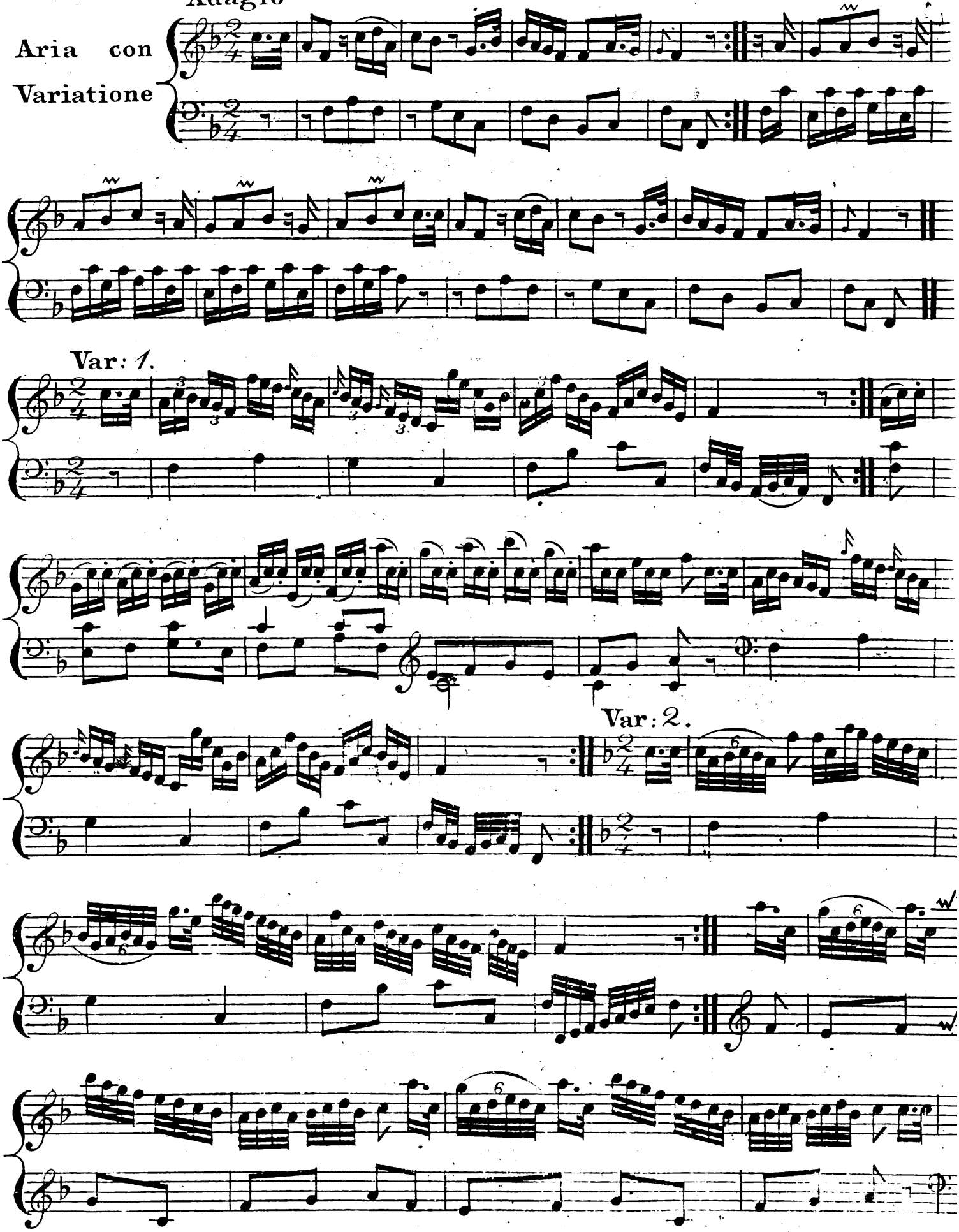

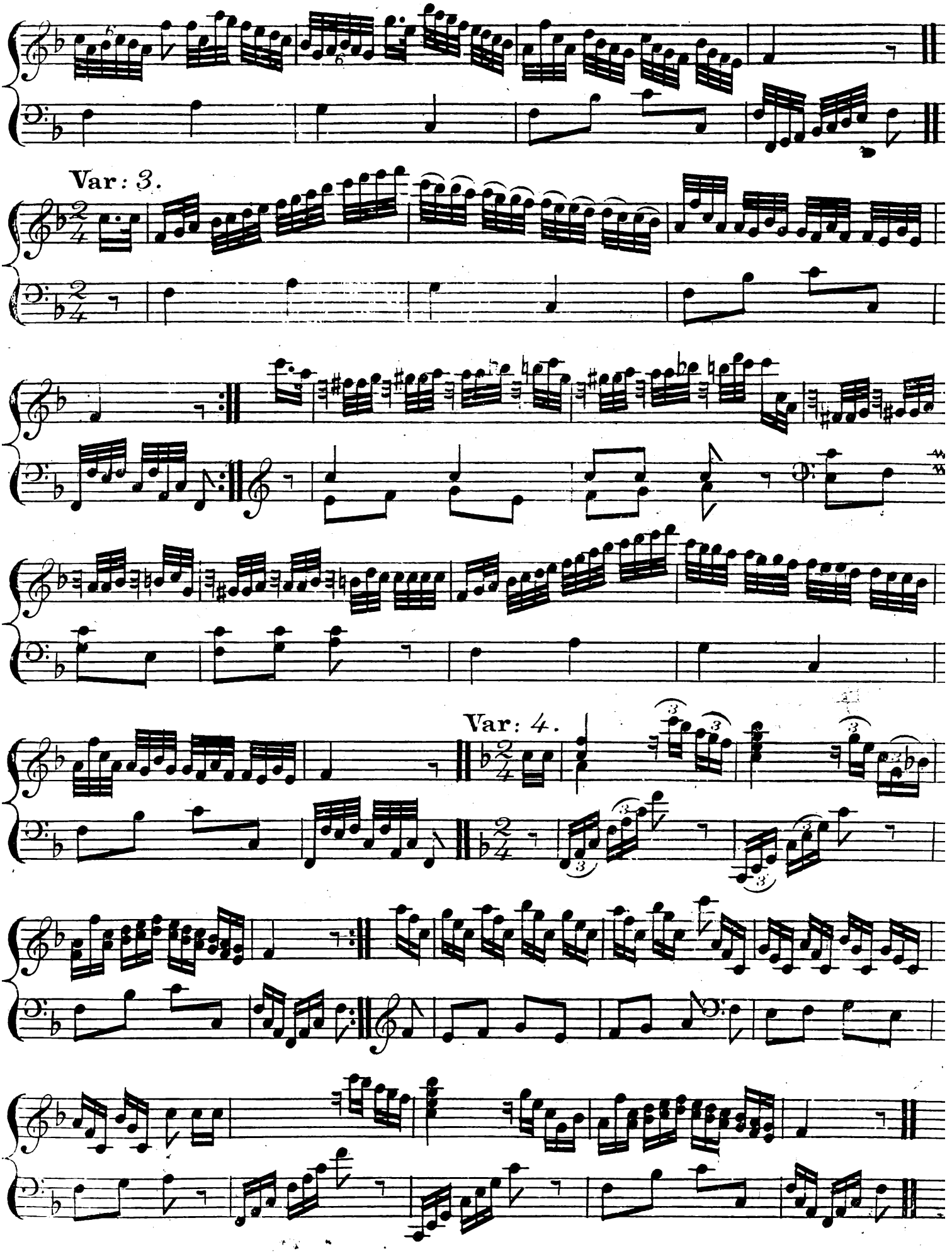
Var: 3.
Var: 4.

Var: 5.

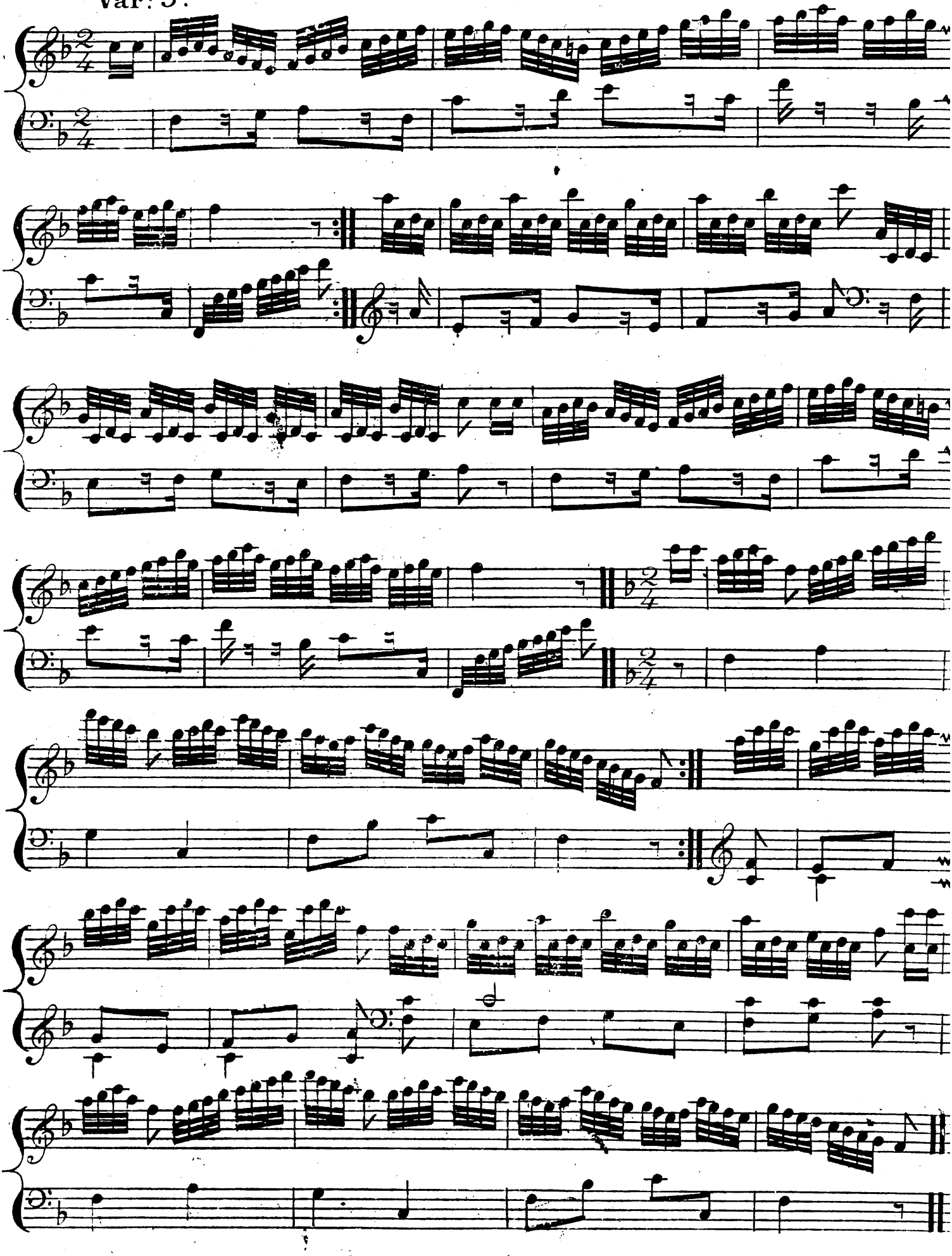

Var: 7.

Var: 8.

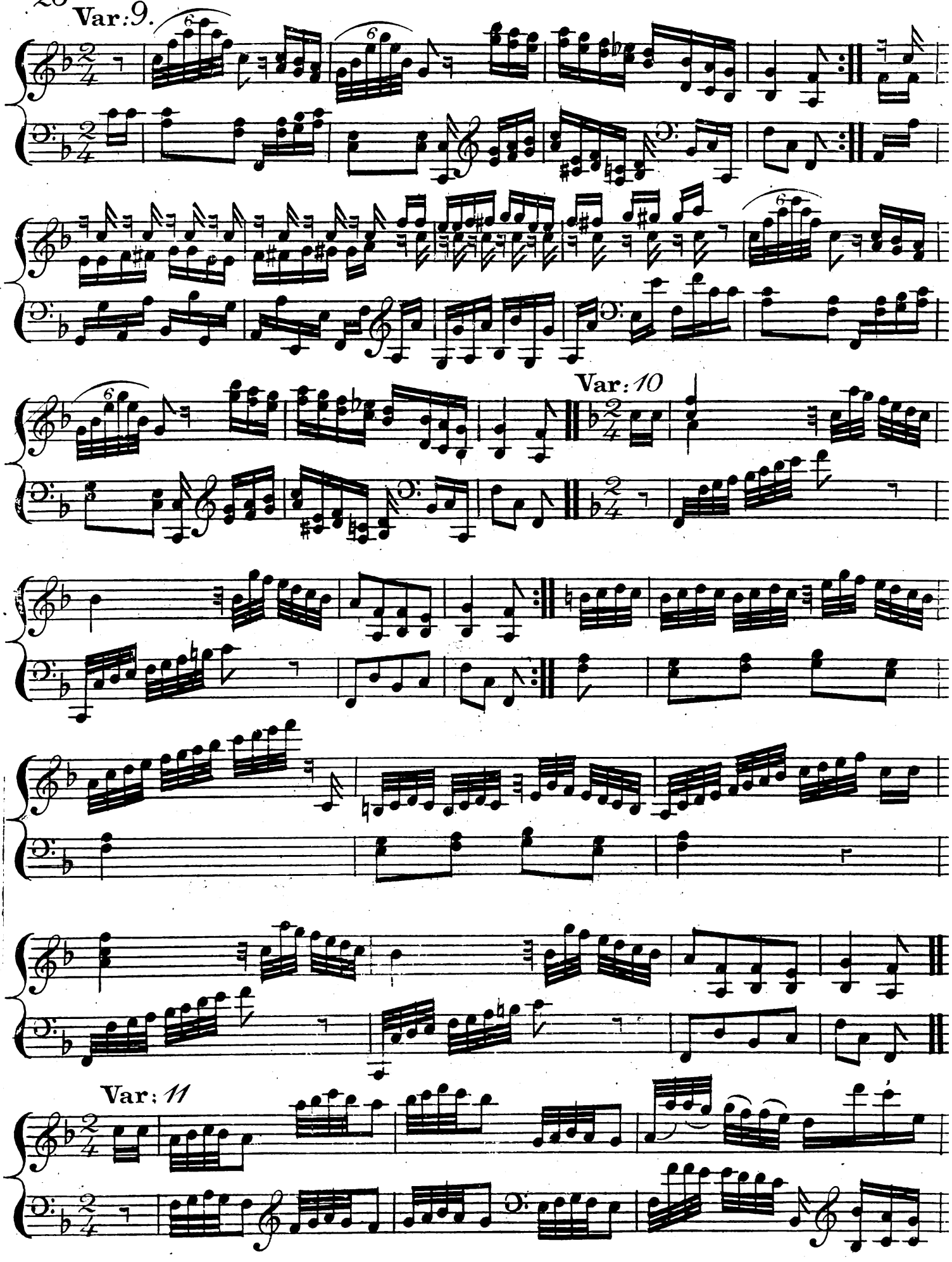
Var: 9.
Var: 10
Var: 11

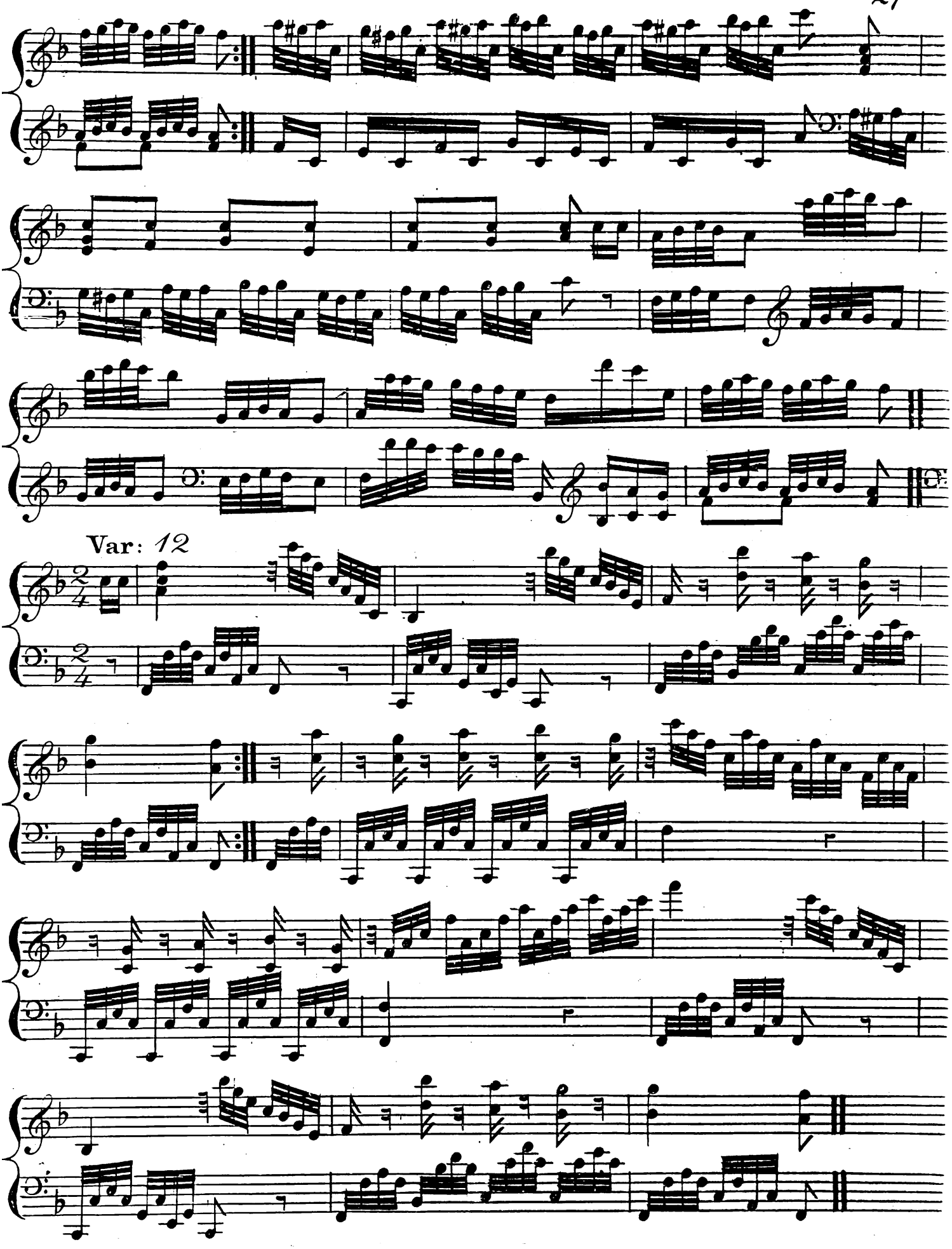
Var: 12