

Sonata a Oboè Solo è Basso
Del Sigr. Giuseppe St. Martino

Giuseppe Sammartini

Oboe

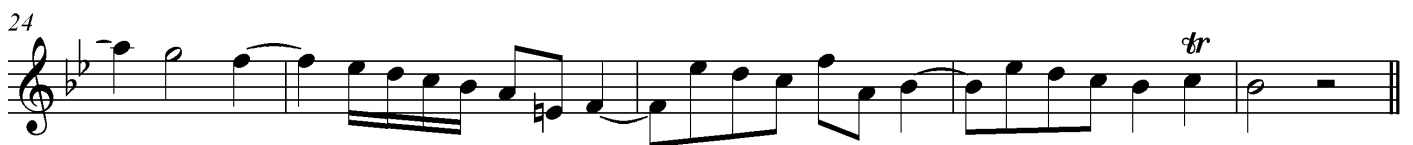

Allegro

61

69

76

82

88

95

100

106

Andante

4

7

10

14

17

20

23

26

Allegro

9

16

22

28

34

40

45

50

Small added accidentals and ties with slash are from variant version of this movement in the third oboe sonata of this collection.
Slurs are best approximation of ambiguous and inconsistent slurs in the original manuscript.

55

63

71

79

87

95

103

111

119

*A in ms., corrected after sonata 3 version. **This note is d instead of c in third sonata version. ***E in ms., corrected after sonata 3 version.

128

136

144

151

156

164

172

180

188

195

*Natural sign in sonata 2 version only. **Flat sign in sonata 3 version only.