

17,650

11(-5)

14 Blatt

CONCERTO

à

Violino Primo A 2^{do}

Viola
Cembalo Obligato

et
Violoncelle.

De Giuseppe Patti.

[Large decorative flourish]

Staatsbibliothek
Musikabteilung
Berlin

P. Patti

Allegro Assai,

TRIALLO

Unis.

312

Vetti

Largo

34.

Volti

Allegro.

Solo

217.

[Faint, illegible markings and bleed-through from the reverse side of the page.]

Handwritten text visible along the right edge of the page, likely from an adjacent page or a margin. The text is partially cut off and includes several lines of script.

Mms. no. 17650

Allegro agai

Violino Primo.

Staatsbibliothek
Musikabteilung
Berlin

19. Solo

Largo

34.
Solti

Allegro

27.

Violino Primo

Ms. no. 17650
13

Allegro affai

Violino Secondo.

Solti

Alllegro

Violino Secondo

Allegro assai Viola

Largo

Alllegro

Soloncello.

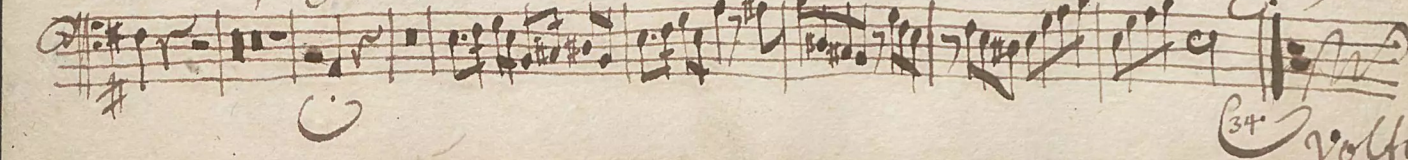
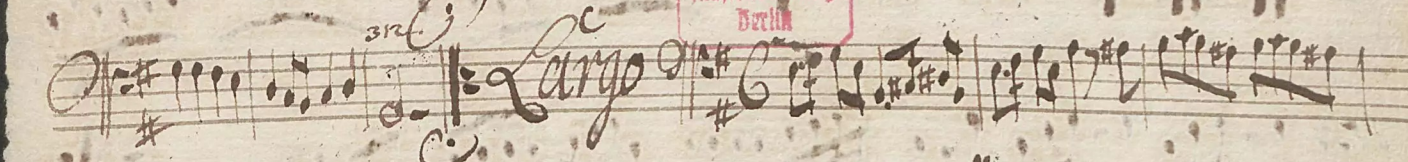
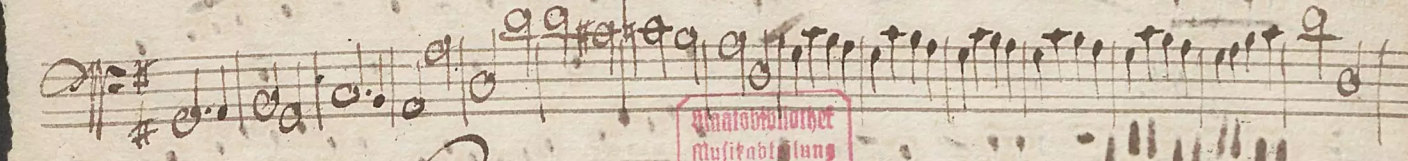
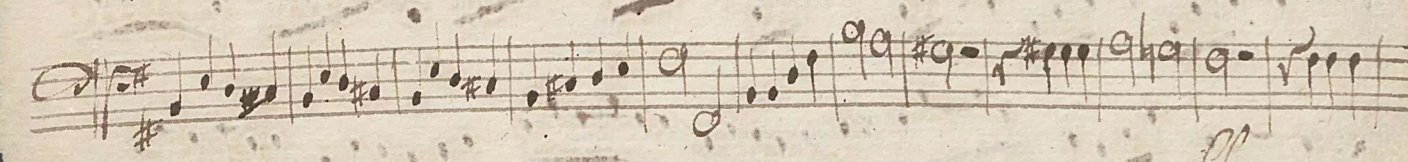
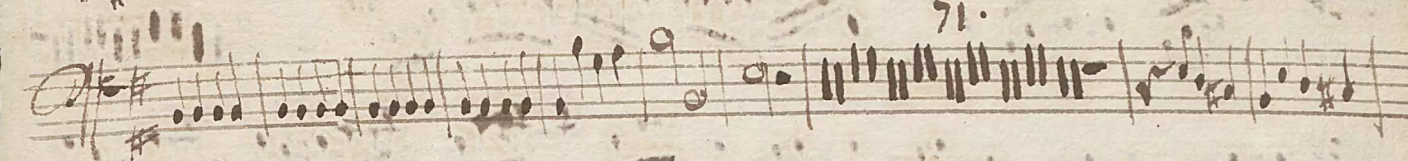
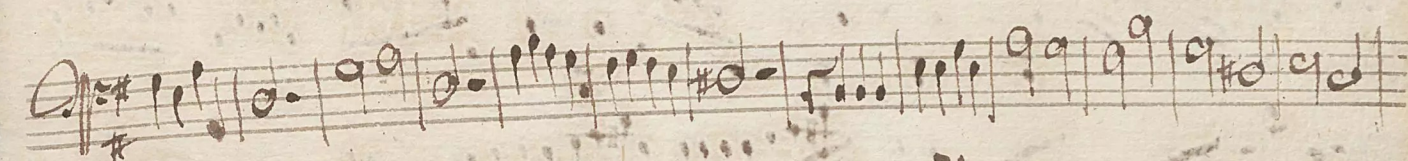
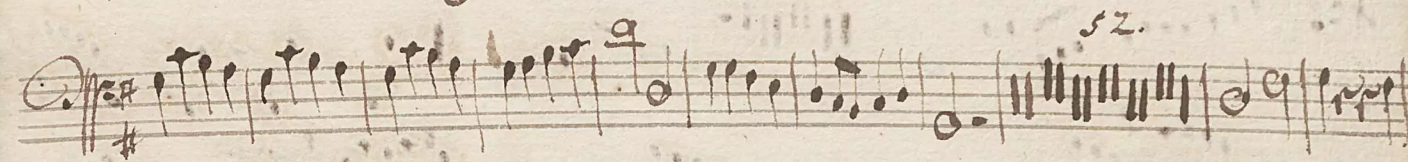
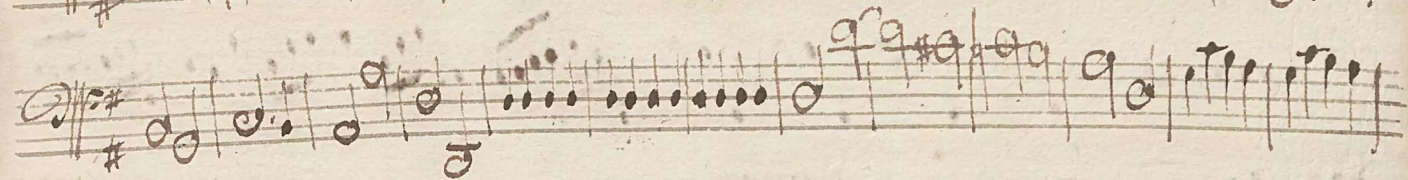
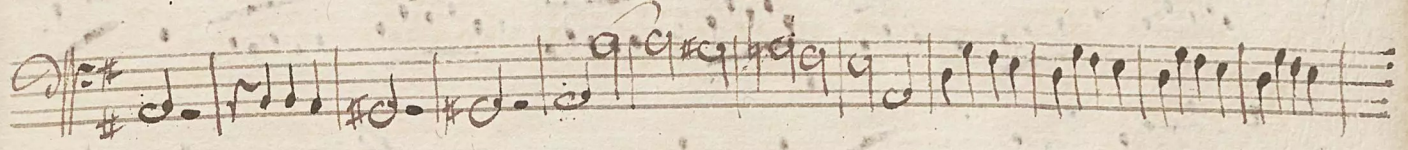
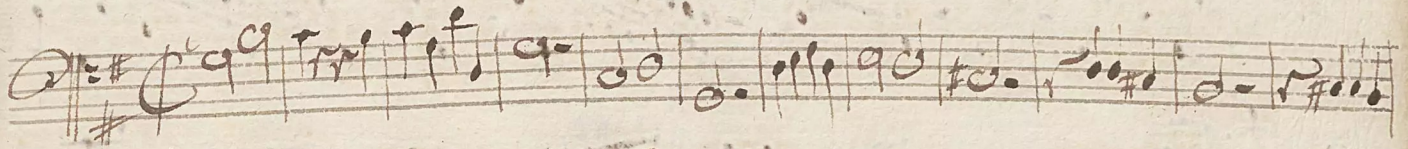

Staatsbibliothek
Musikabteilung
Berlin

Allegro

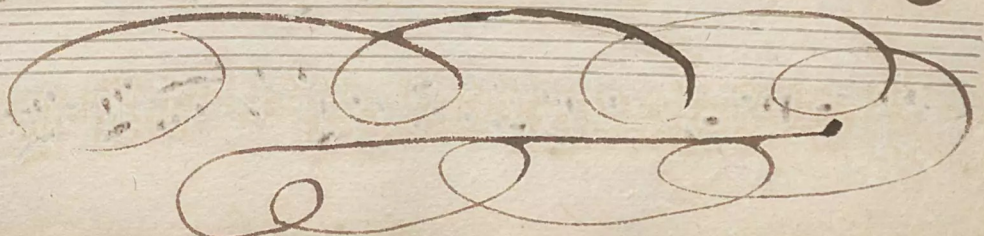
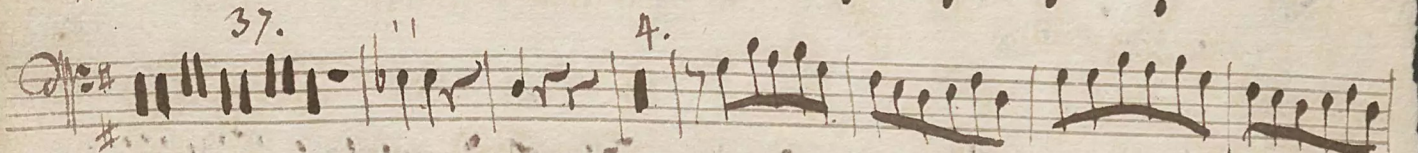
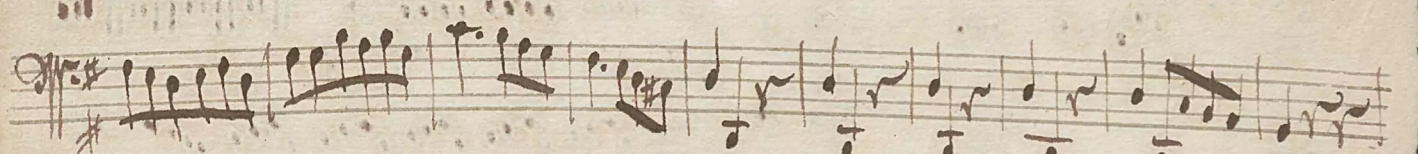
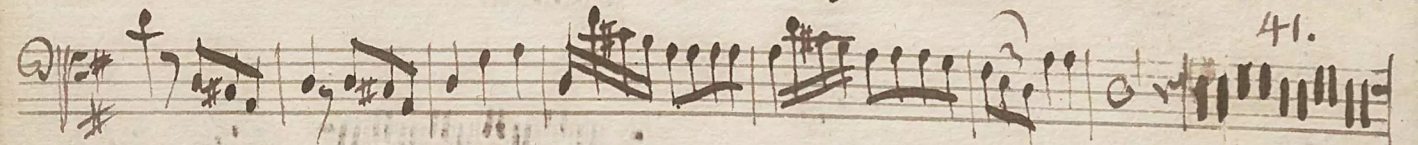
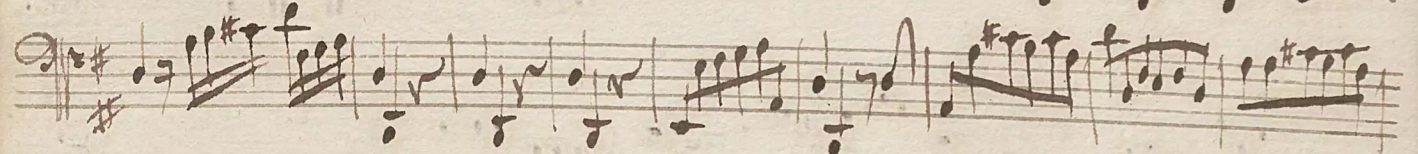
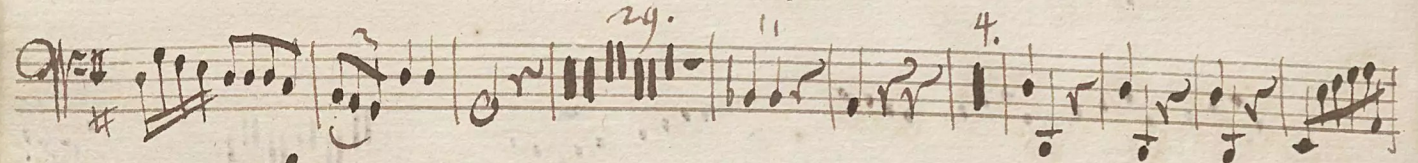
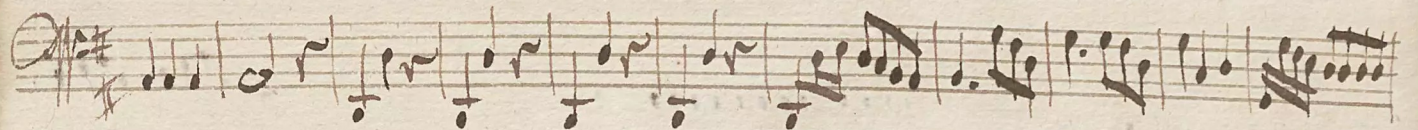
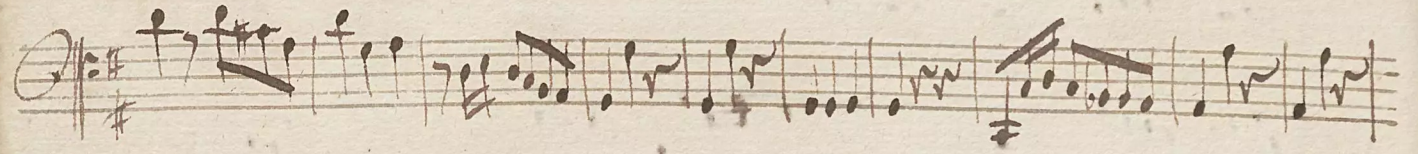
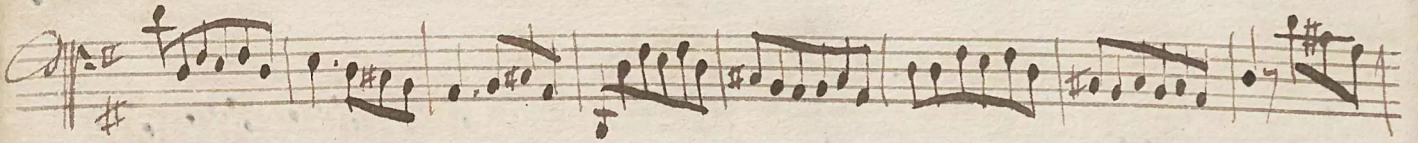
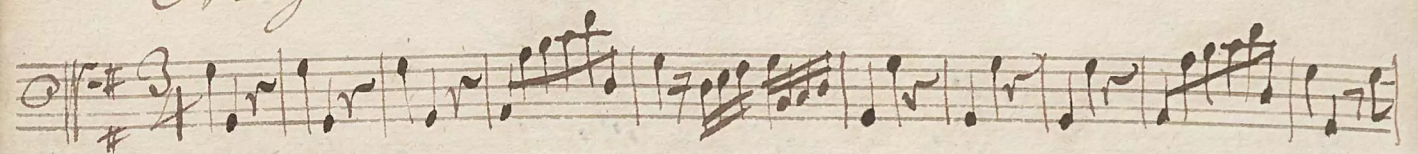

17 Nov 17
M. C. A. S. T. O
à

Violino Primo A 2^{do}
Viola

Staatbibliothek
Musikabteilung
Berlin