COLLECTION MUSICALE EN FORMAT NUMÉRIQUE
MUSIQUE LATINE DE STYLE CONCERTANT

Jean-Joseph Mouret (1682-1738)

O sacrum convivium

Motet à deux voix avec simphonie

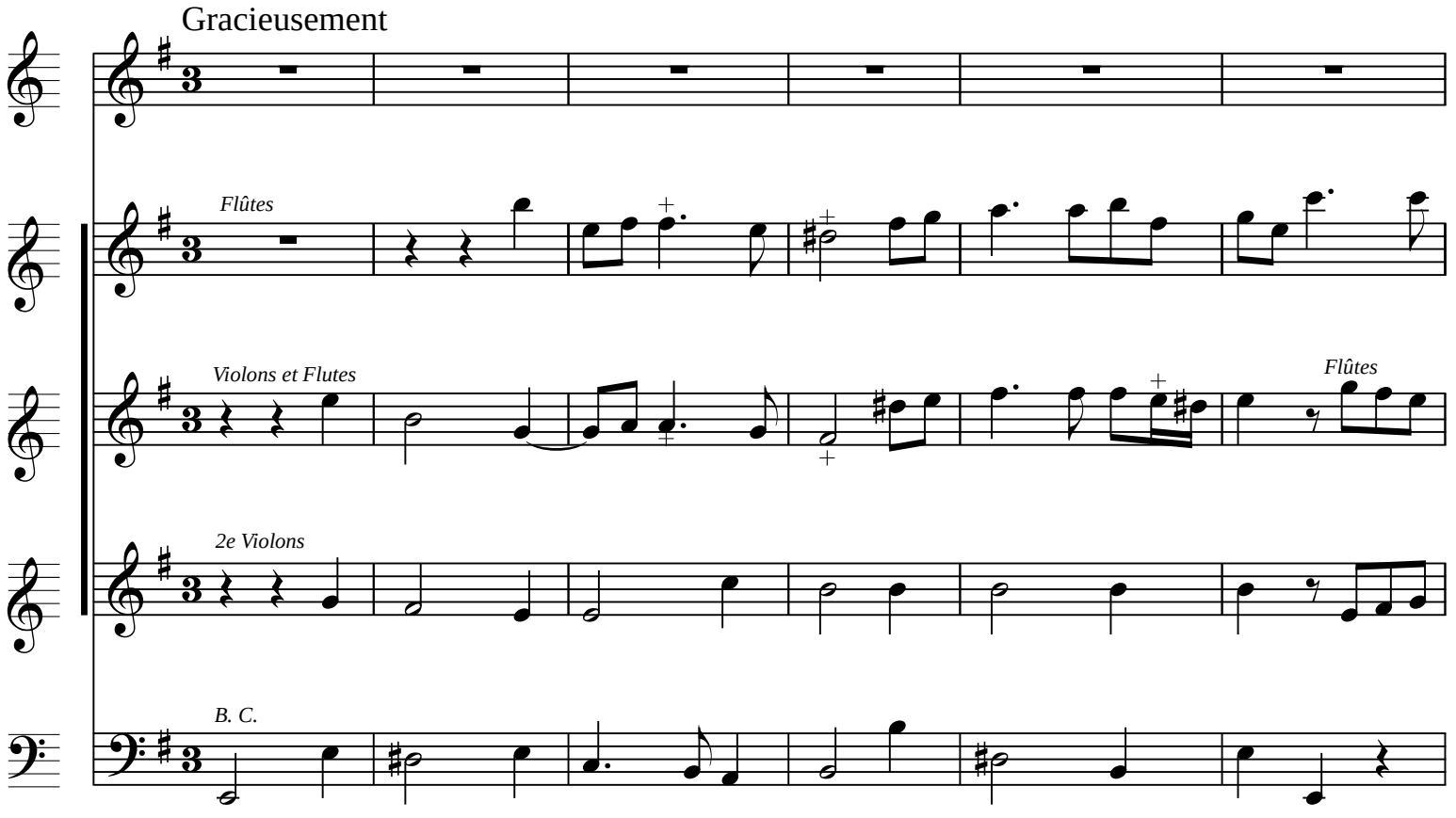

Source : *MOTETS,/ A UNE ET DEUX VOIX,/ Avec Simphonie* – Paris, Vve Mouret, Mme Boivin, Le Clerc, 1742

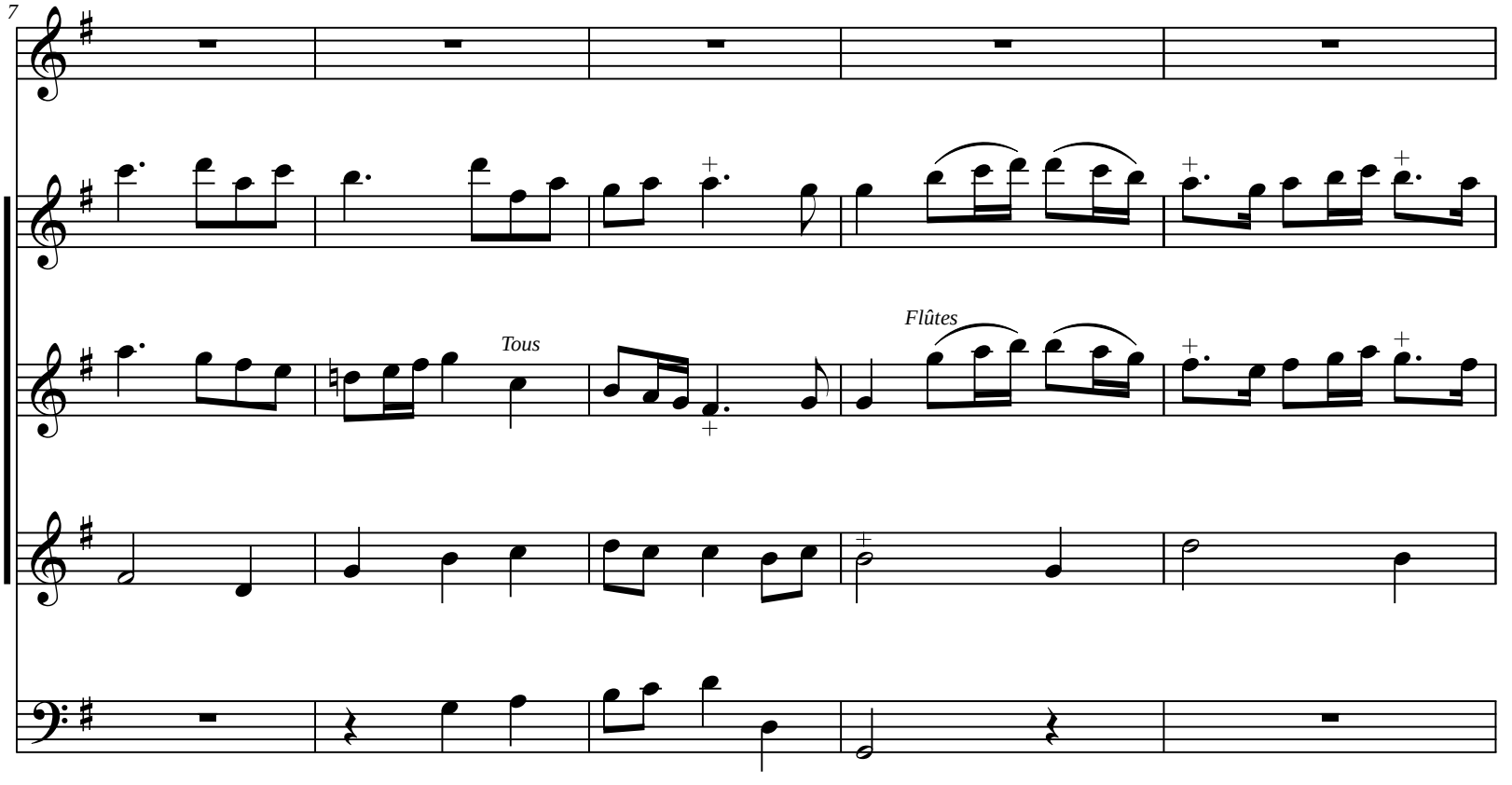
7
Tous
Flûtes

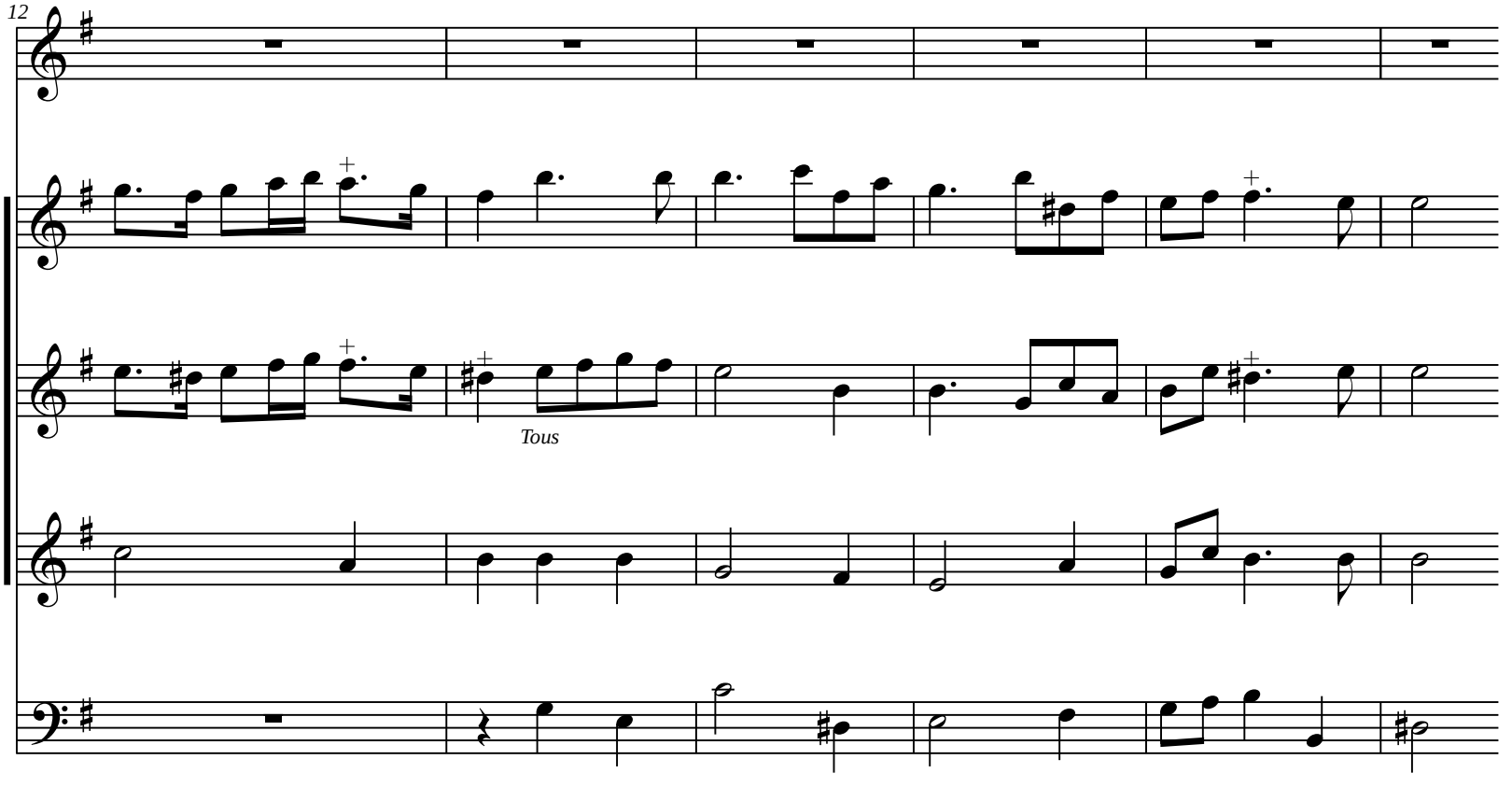
12
Tous

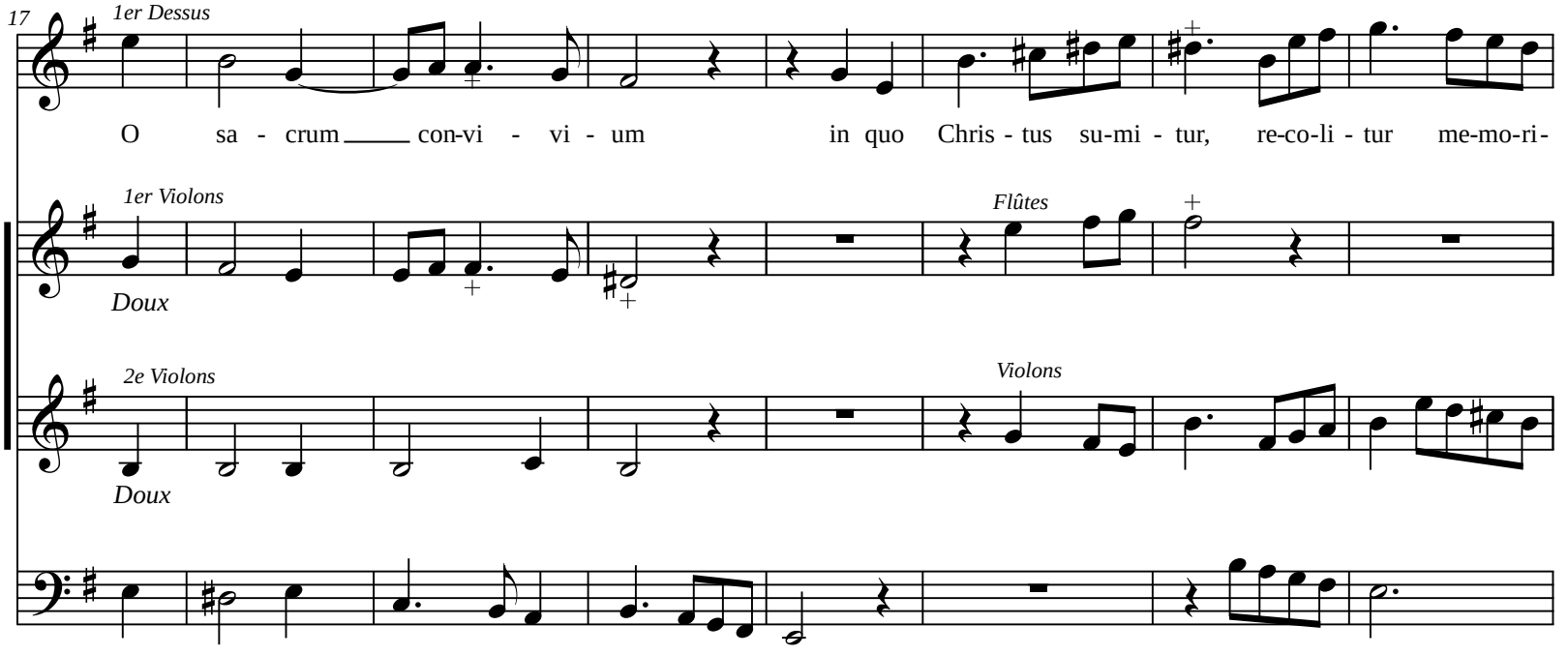
17
1er Dessus
O sa - crum con-vi - vi - um in quo Chris - tus su-mi - tur, re-co-li - tur me-mo-ri-
1er Violons
Doux
Flûtes
2e Violons
Doux
Violons

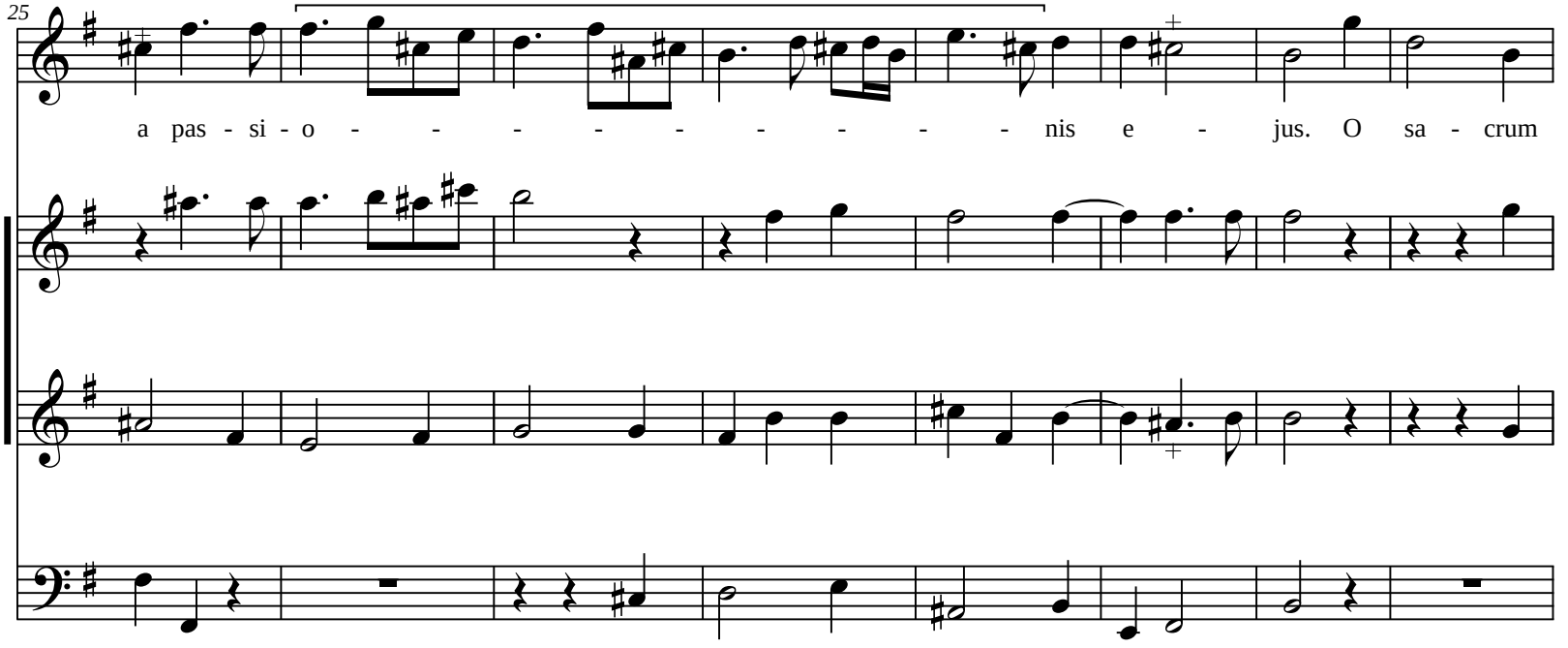
25
a pas - si - o - - - - - - - - - nis e - jus. O sa - crum

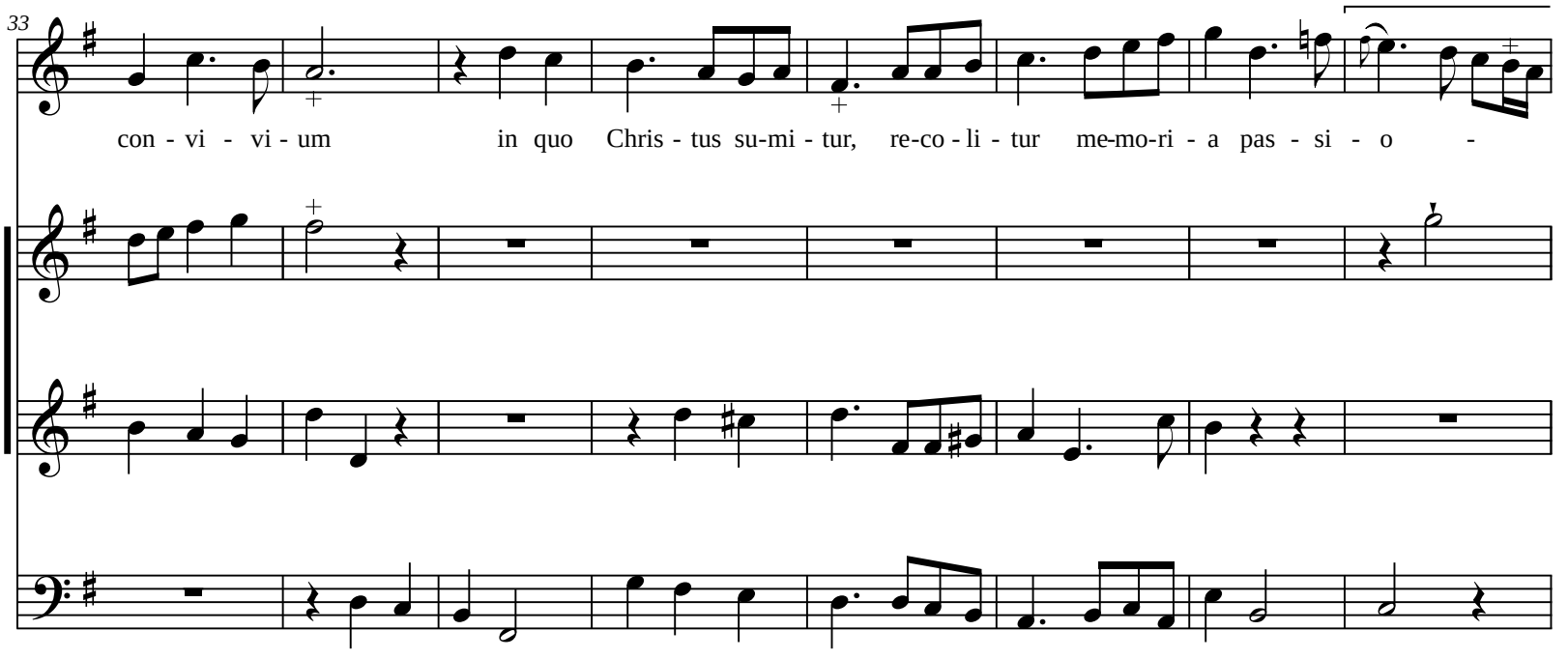
33
con - vi - vi - um in quo Chris - tus su-mi - tur, re-co - li - tur me-mo-ri - a pas - si - o -

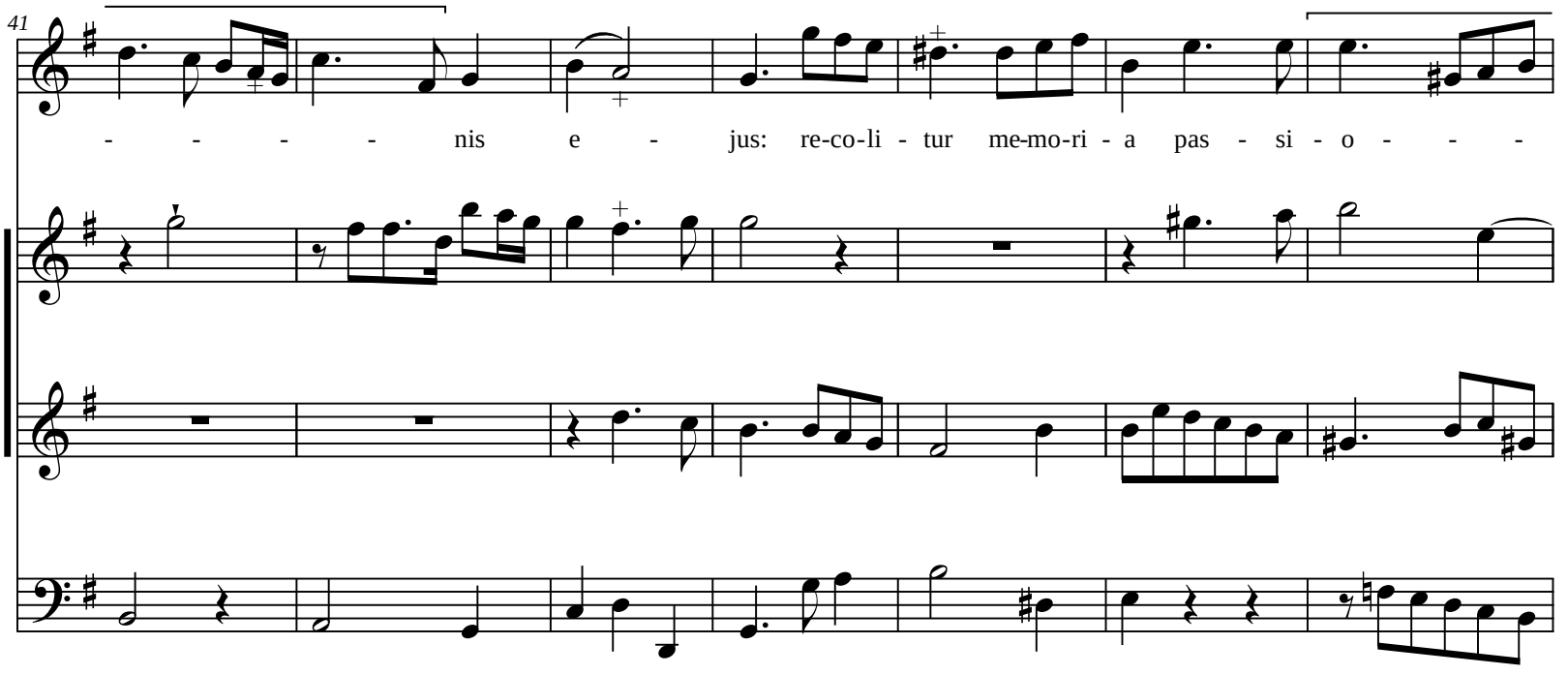
41
- - - - - nis e - jus: re-co-li - tur me-mo-ri - a pas - si - o - - -

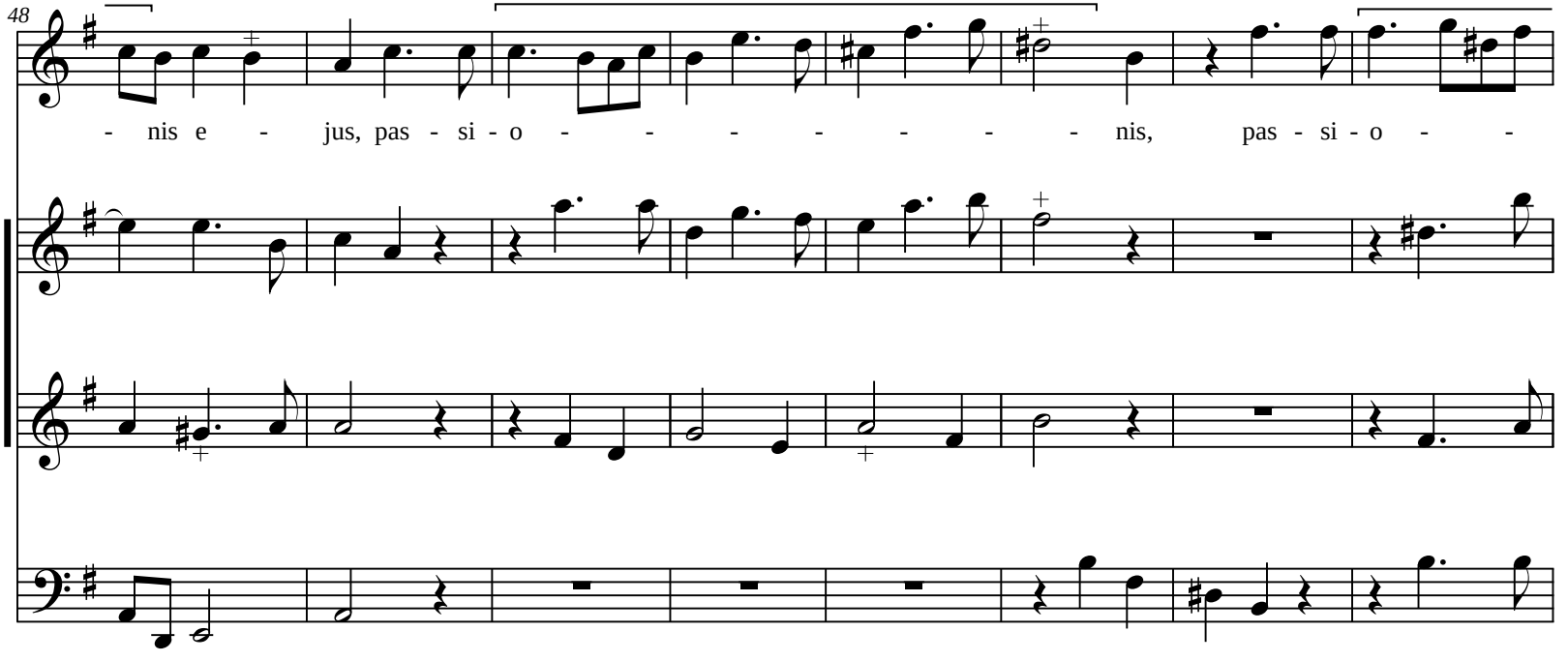
48
- nis e - jus, pas - si - o - - - - - - - nis, pas - si - o - -

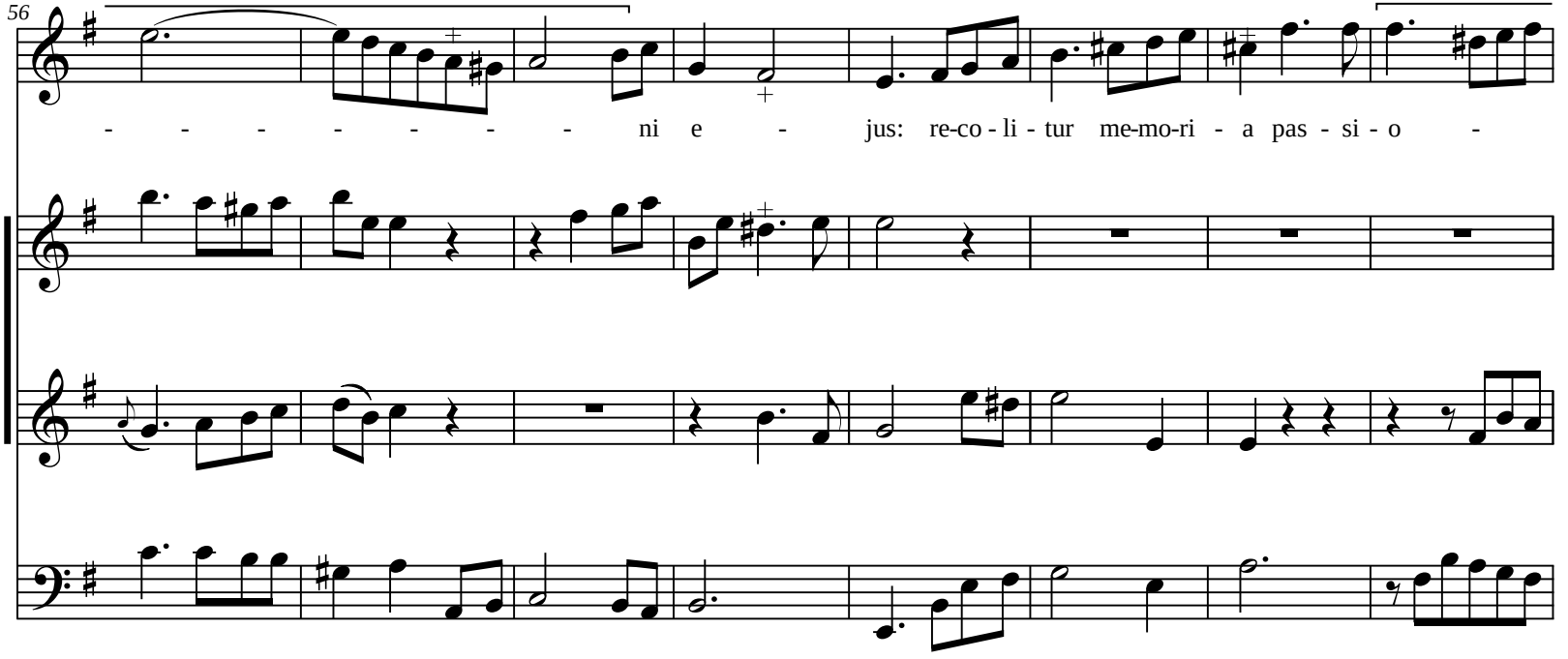
56
- - - - - - - - ni e -
jus: re-co - li - tur me-mo-ri - a pas - si - o -

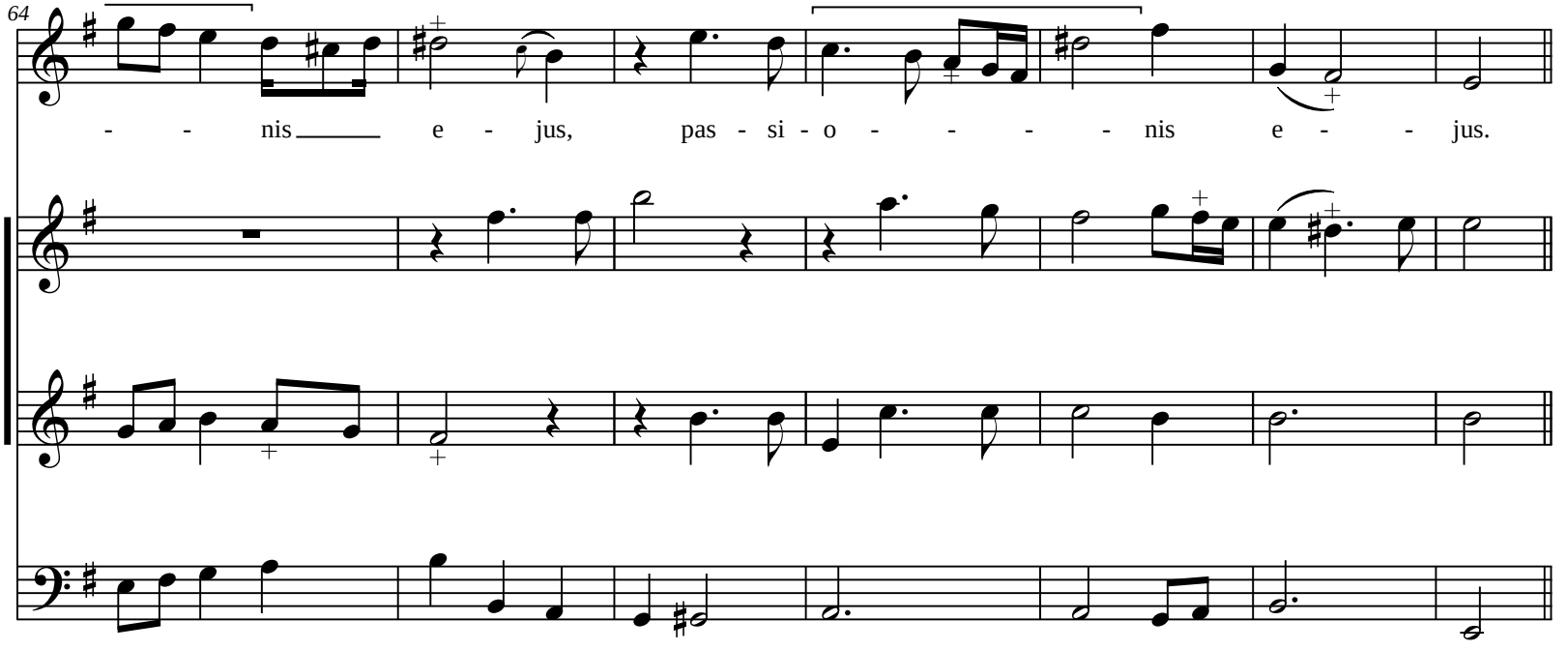
64
- - nis e - jus, pas - si - o - - - - nis e - - jus.

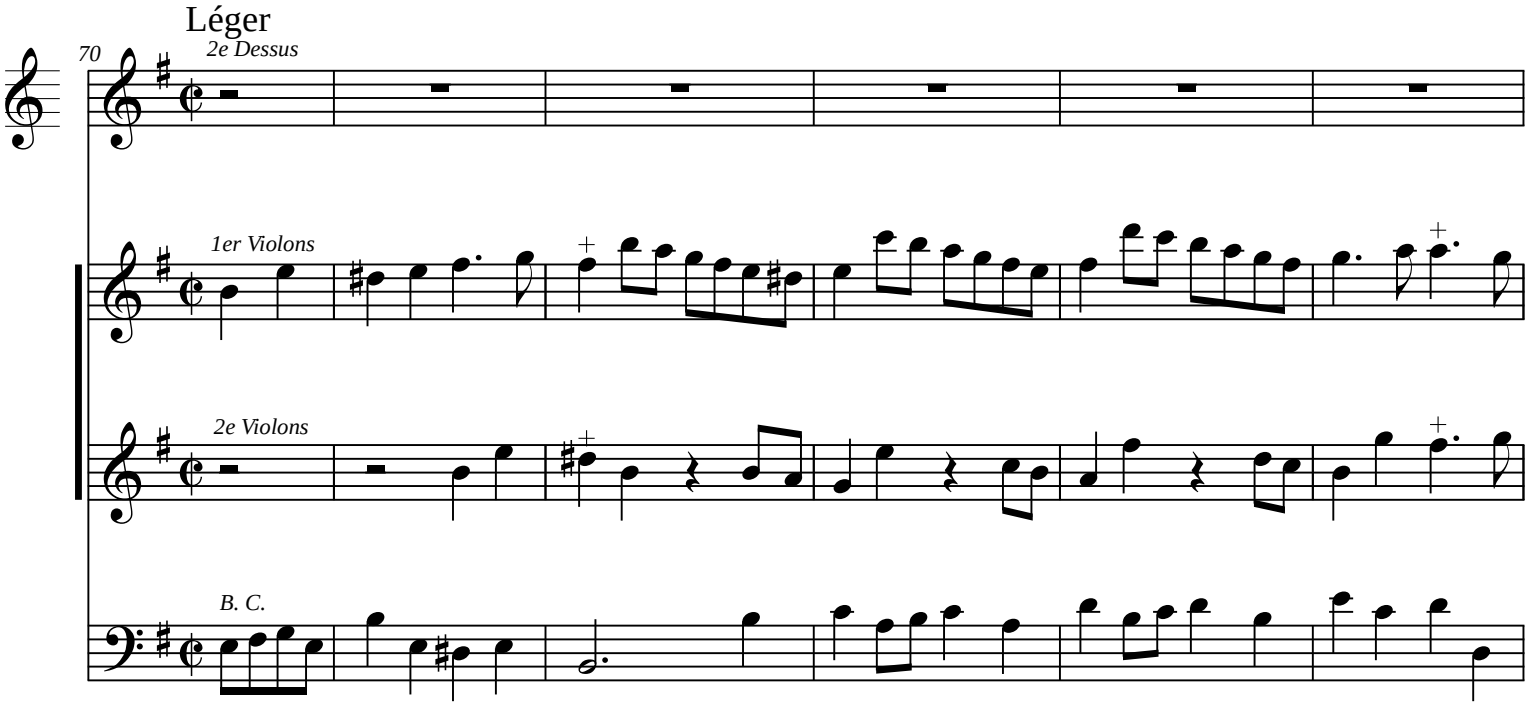
Léger
70
2e Dessus
1er Violons
2e Violons
B. C.

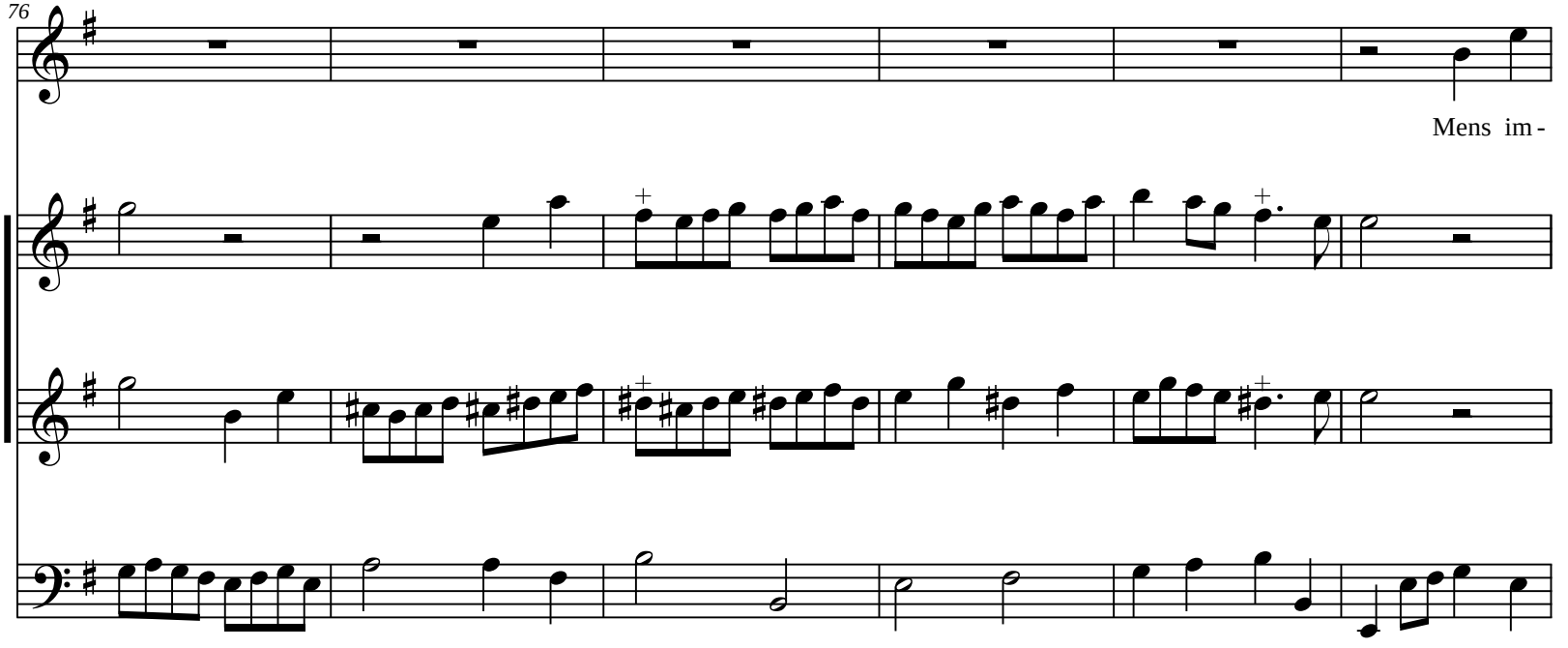
76
Mens im -

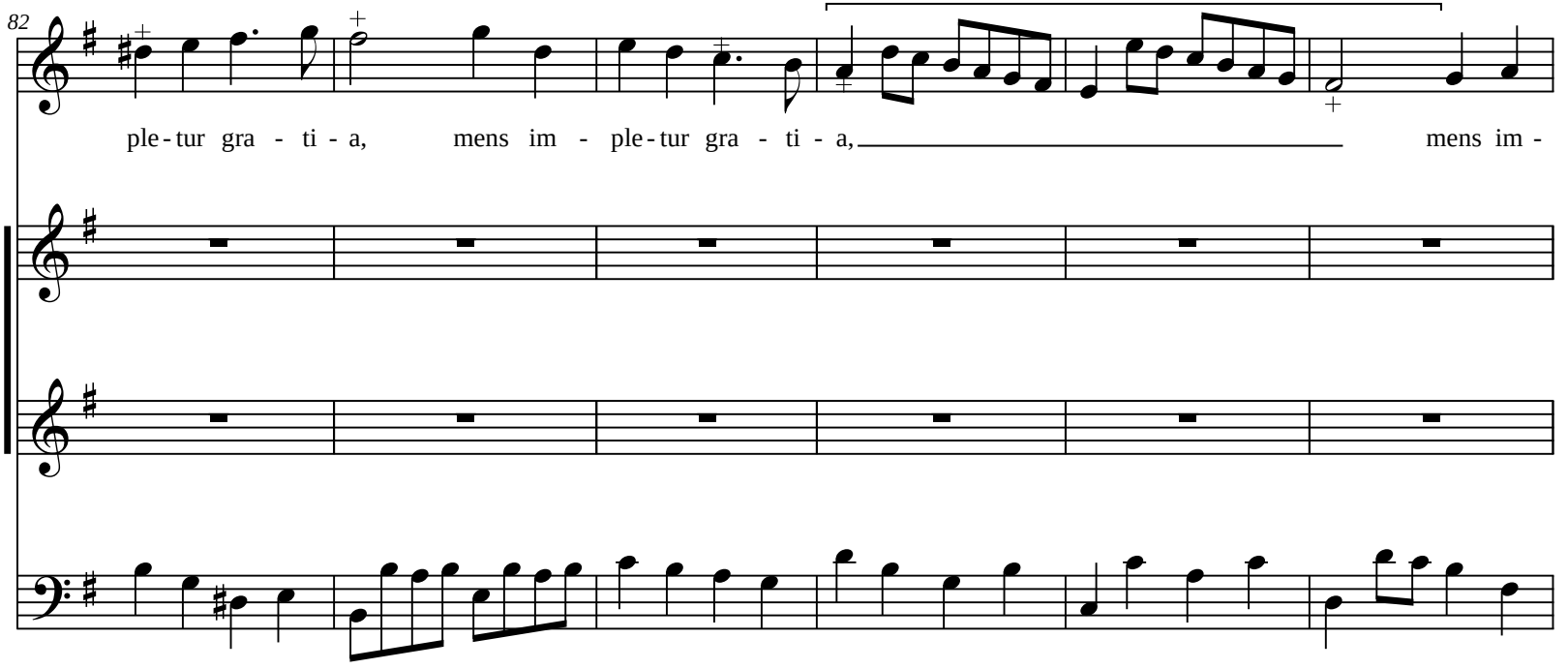
82
ple - tur gra - ti - a, mens im - ple - tur gra - ti - a, mens im -

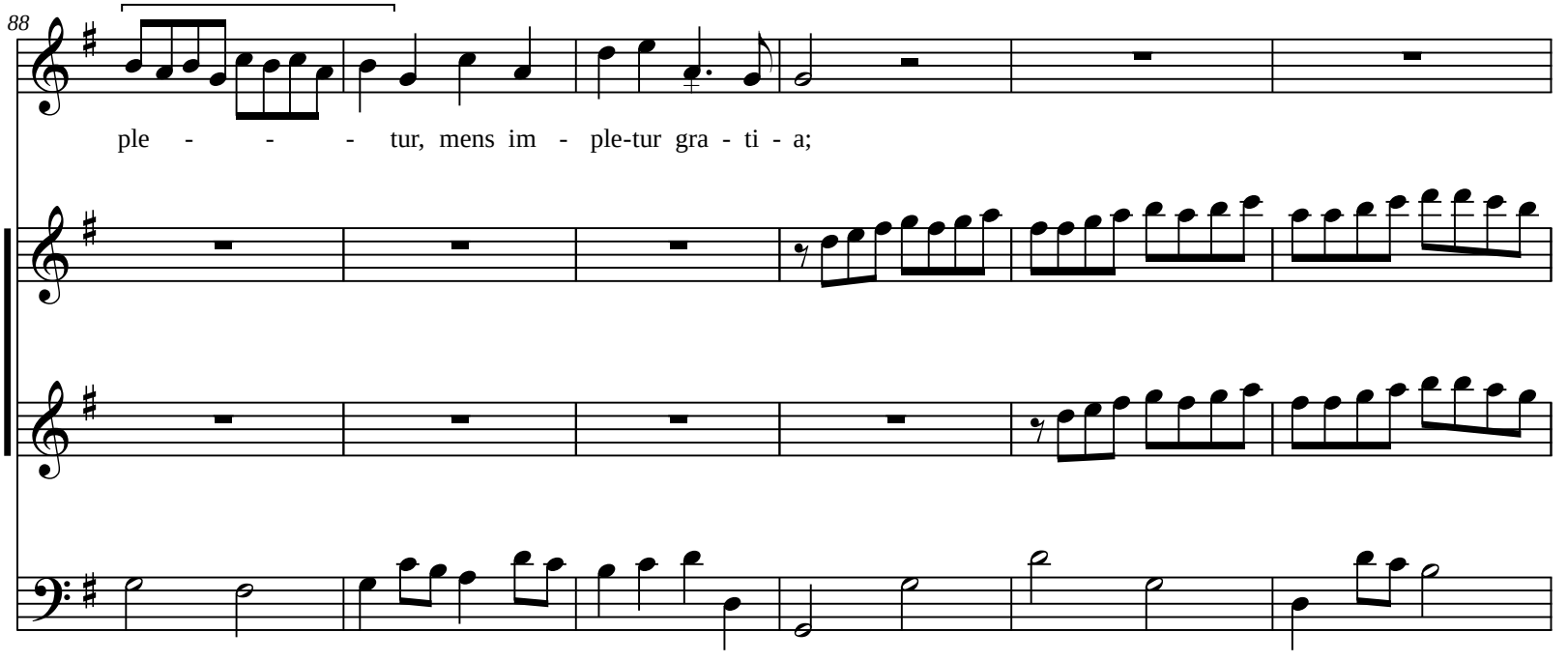
88
ple - - - tur, mens im - ple-tur gra - ti - a;

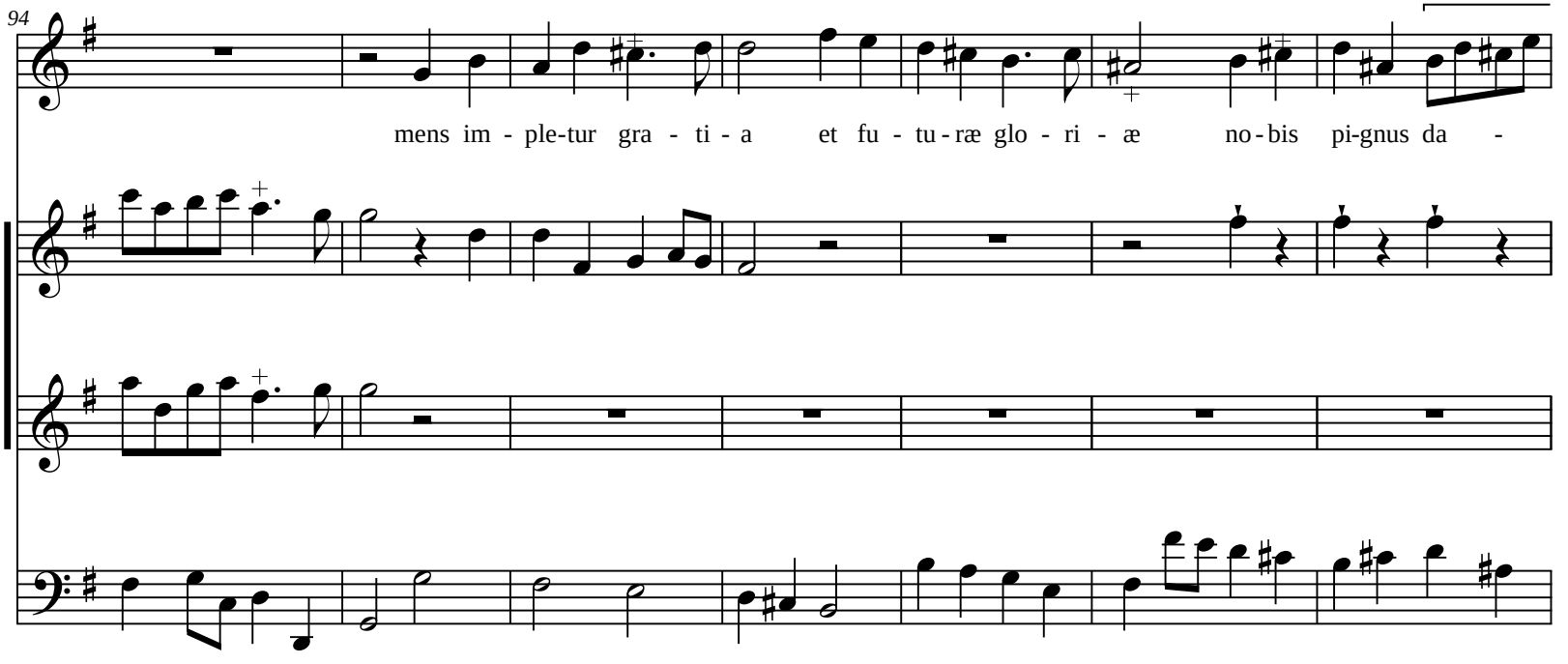
94
mens im - ple-tur gra - ti - a et fu - tu - ræ glo - ri - æ no - bis pi-gnus da -

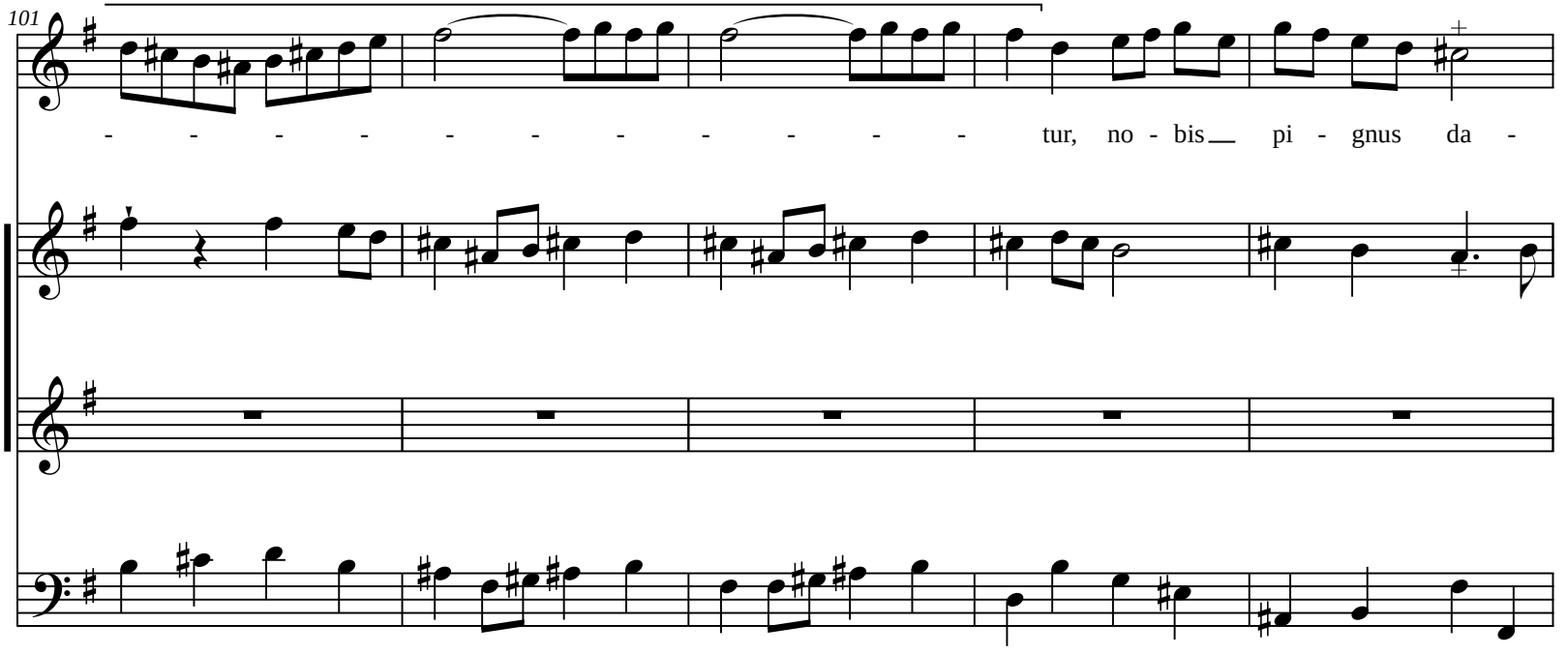
101
- - - - - - - - - - - - tur, no - bis pi - gnus da -

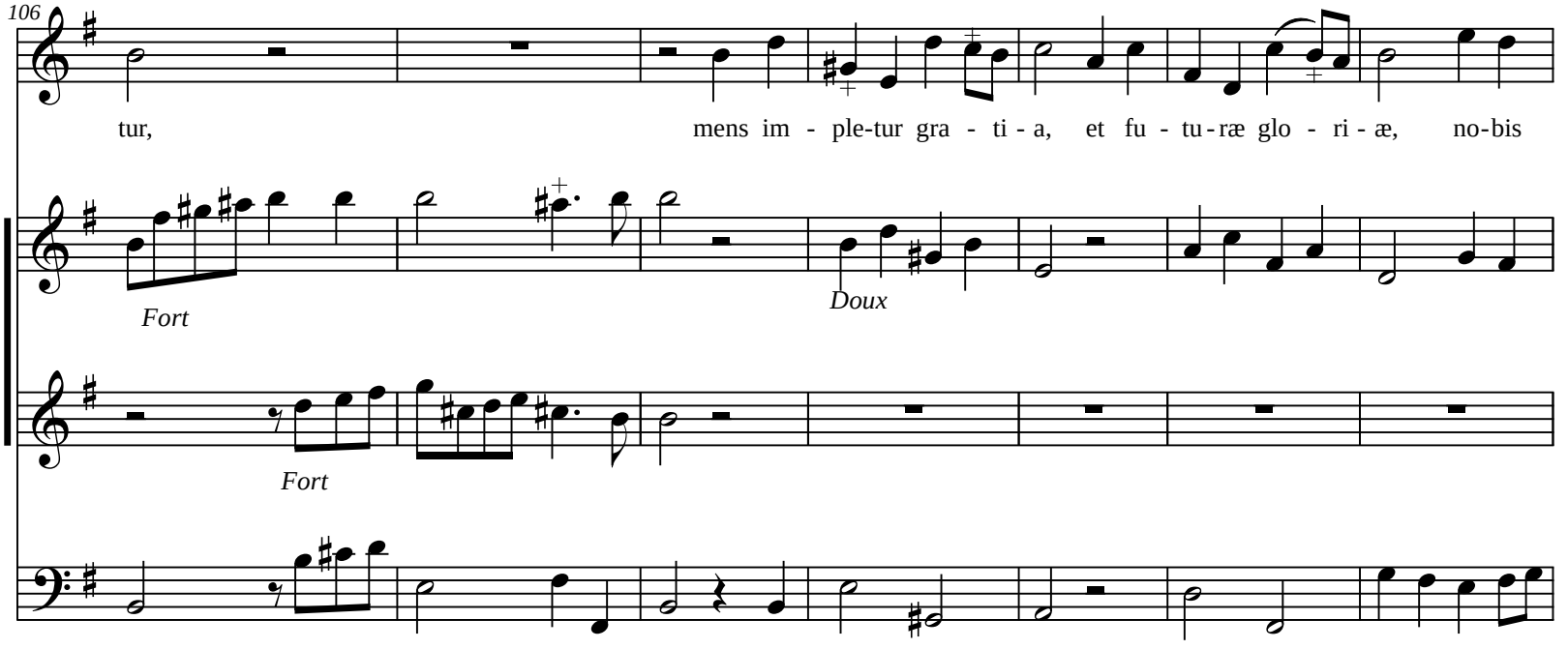
106
tur,
mens im - ple-tur gra - ti - a, et fu - tu-ræ glo - ri - æ, no-bis
Fort
Doux
Fort

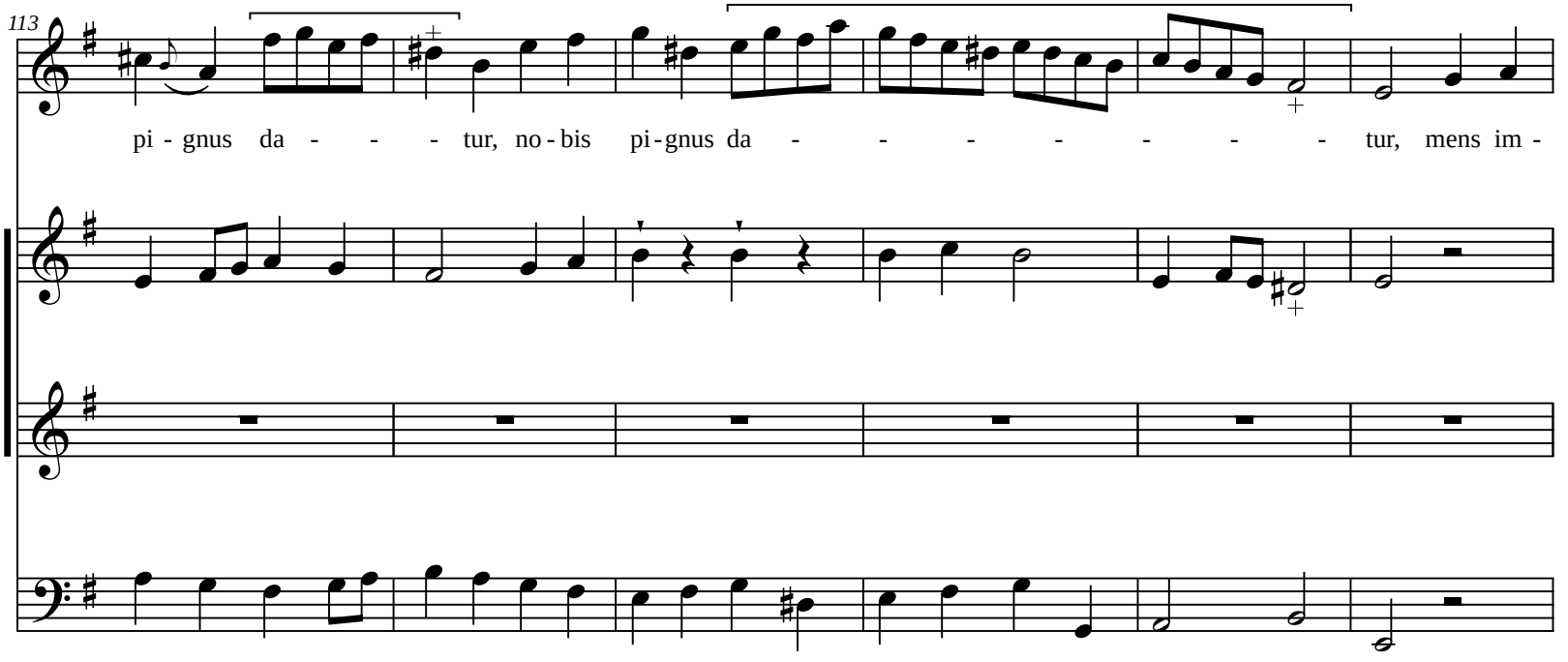
113
pi - gnus da - - - tur, no - bis pi - gnus da - - - - - - - tur, mens im -

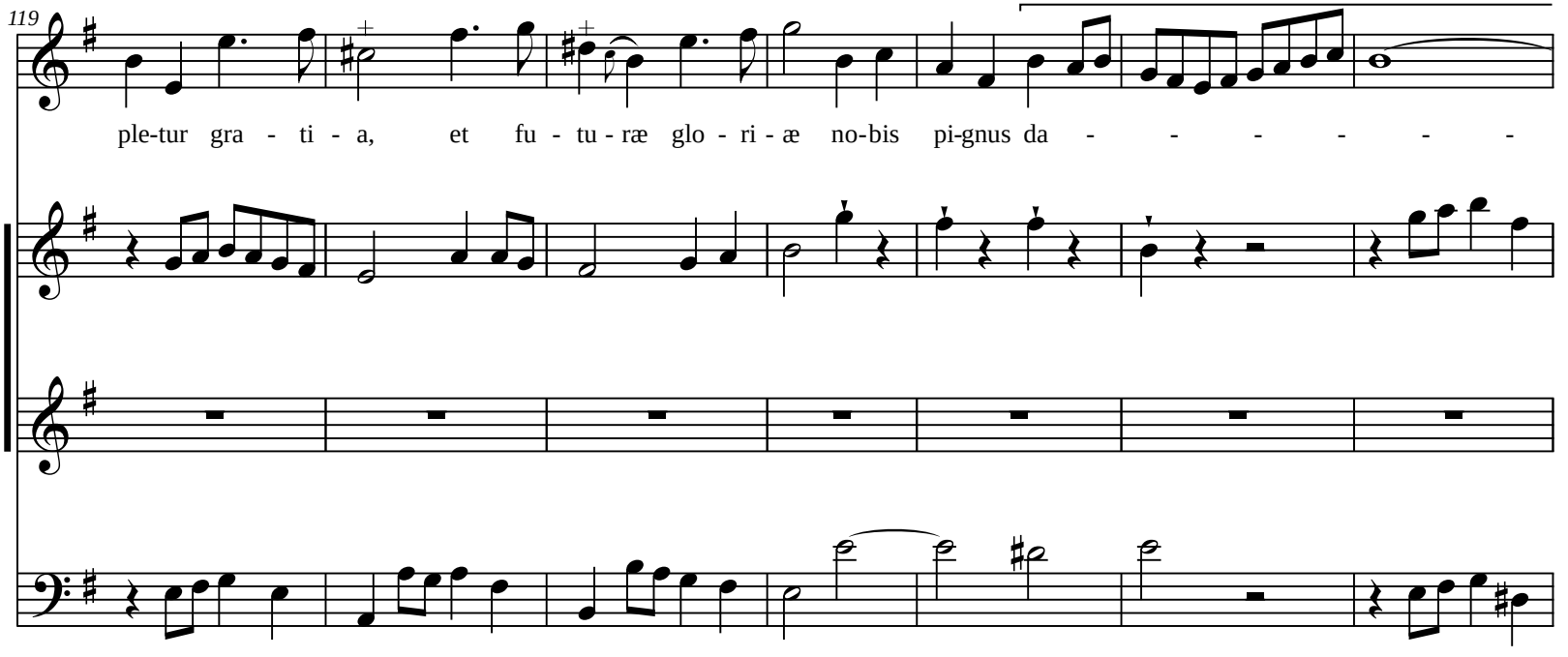
119
ple-tur gra - ti - a, et fu - tu - ræ glo - ri - æ no-bis pi-gnus da - - - - - -

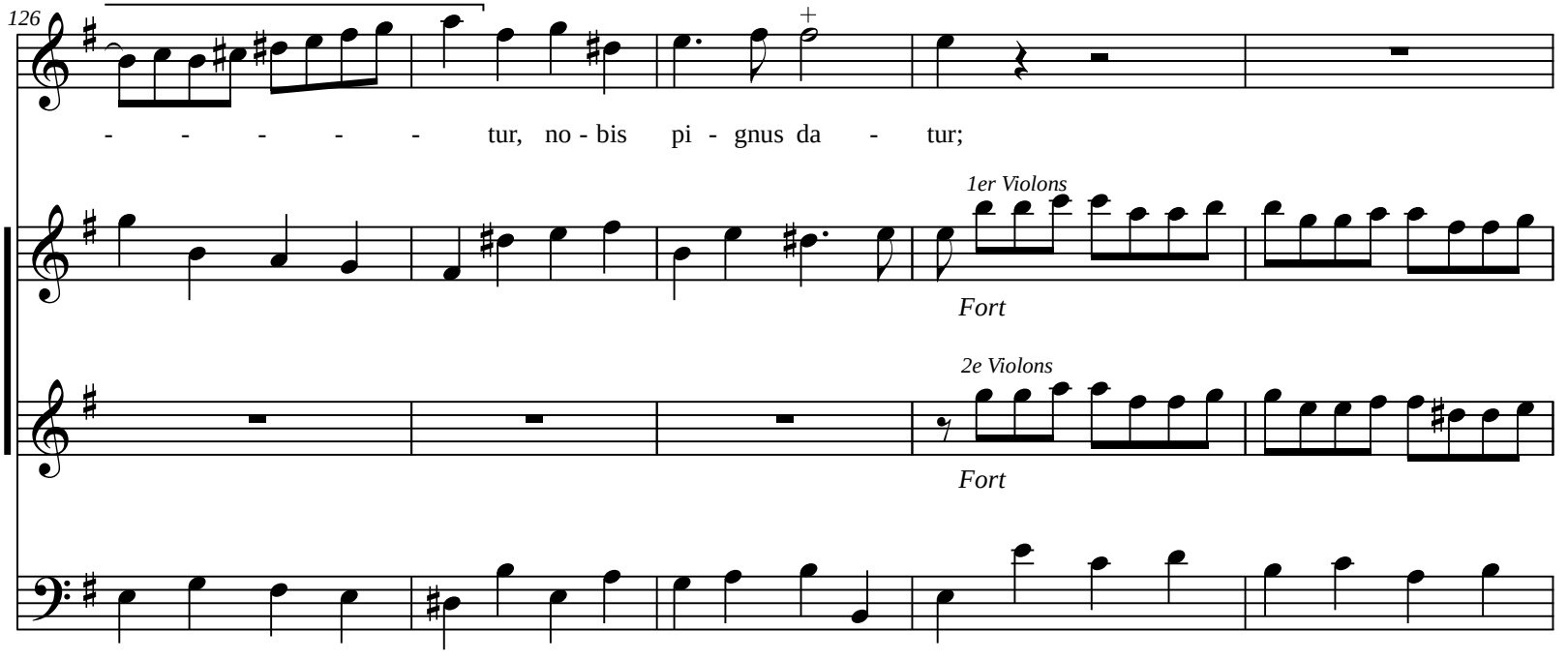
126
- - - - - tur, no - bis pi - gnus da - tur;
1er Violons
Fort
2e Violons
Fort

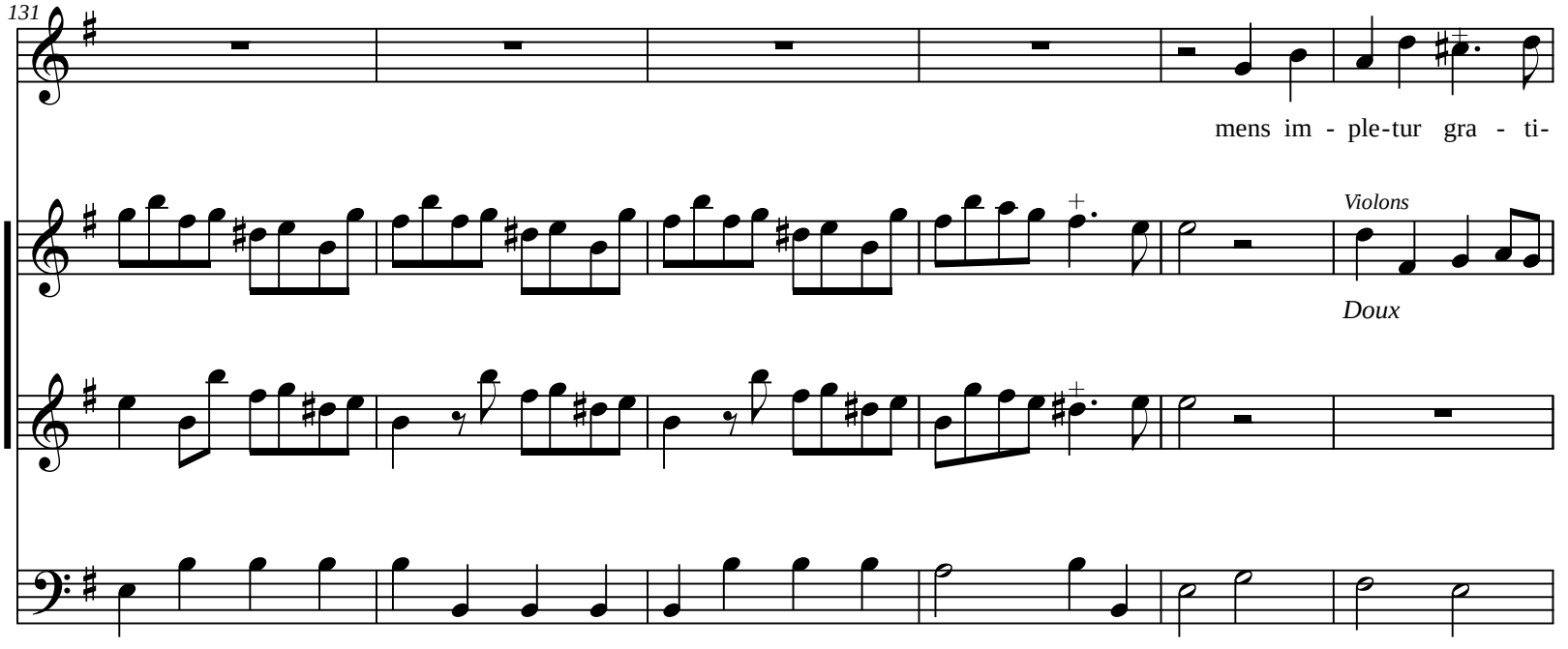
131
mens im - ple-tur gra - ti-
Violons
Doux

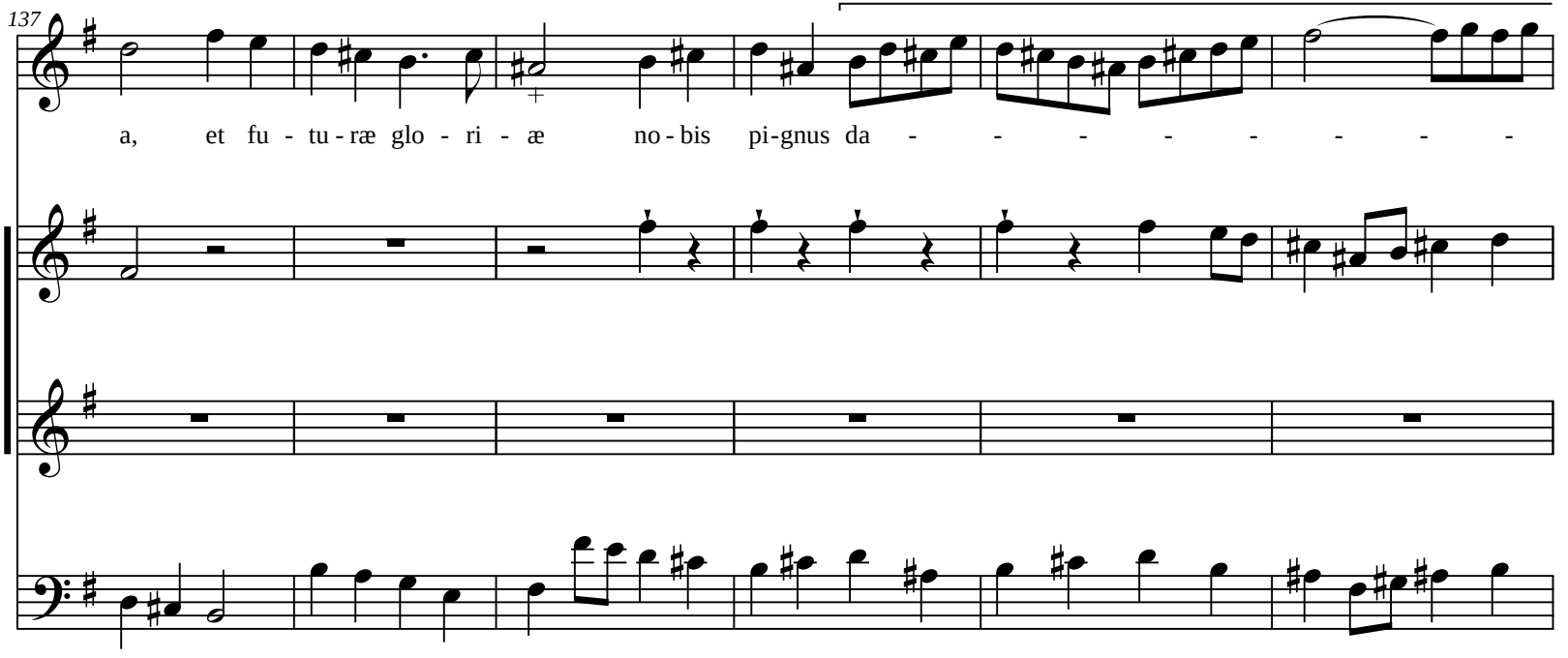
137
a, et fu - tu - ræ glo - ri - æ no - bis pi - gnus da - - - - - - - -

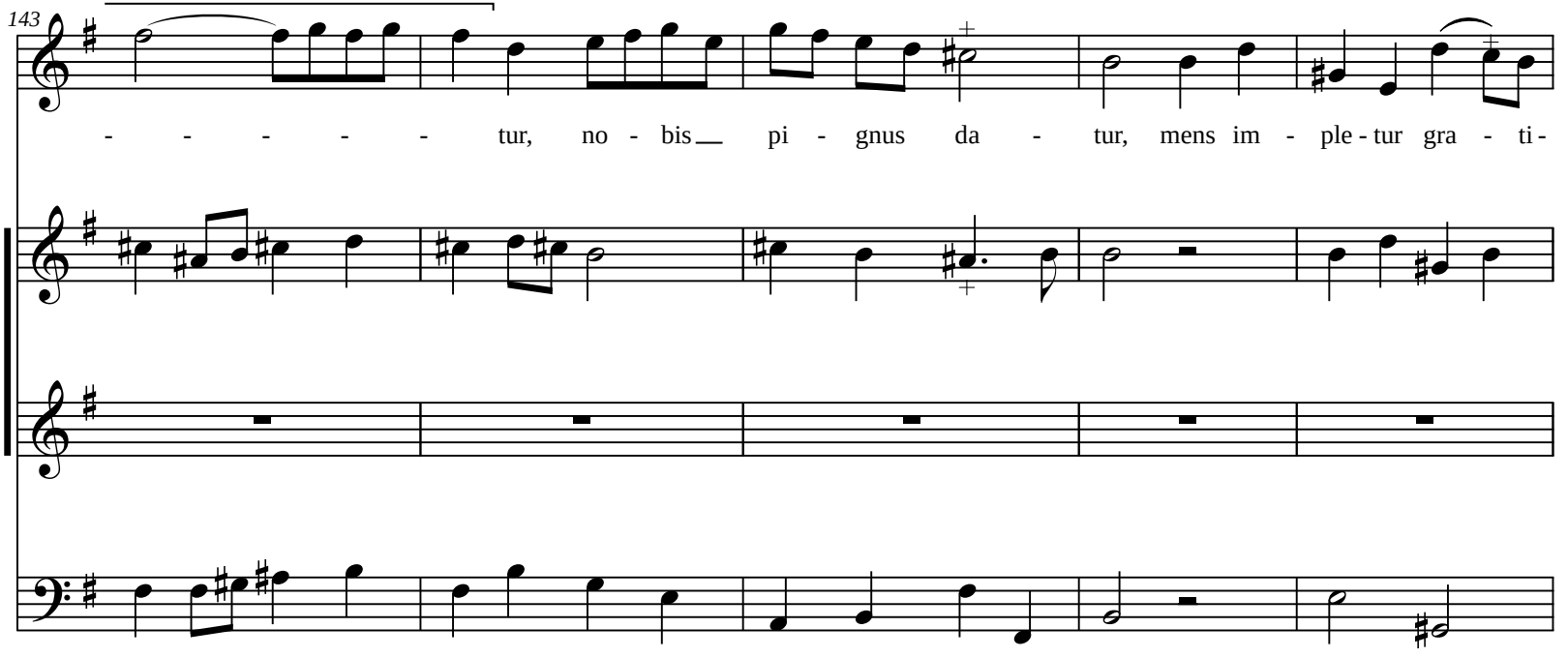
143
- - - - - - tur, no - bis pi - gnus da - tur, mens im - ple - tur gra - ti -

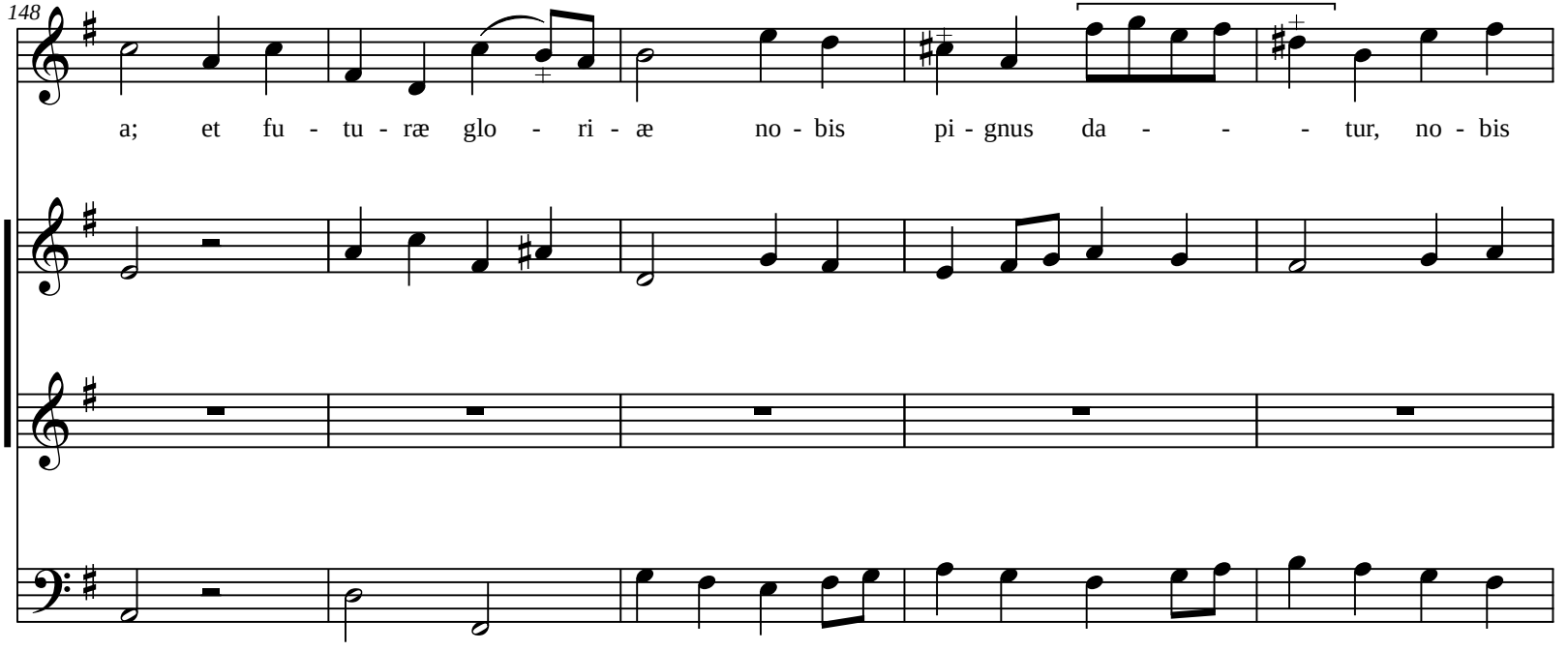
148
a; et fu - tu - ræ glo - ri - æ no - bis pi - gnus da - - - tur, no - bis

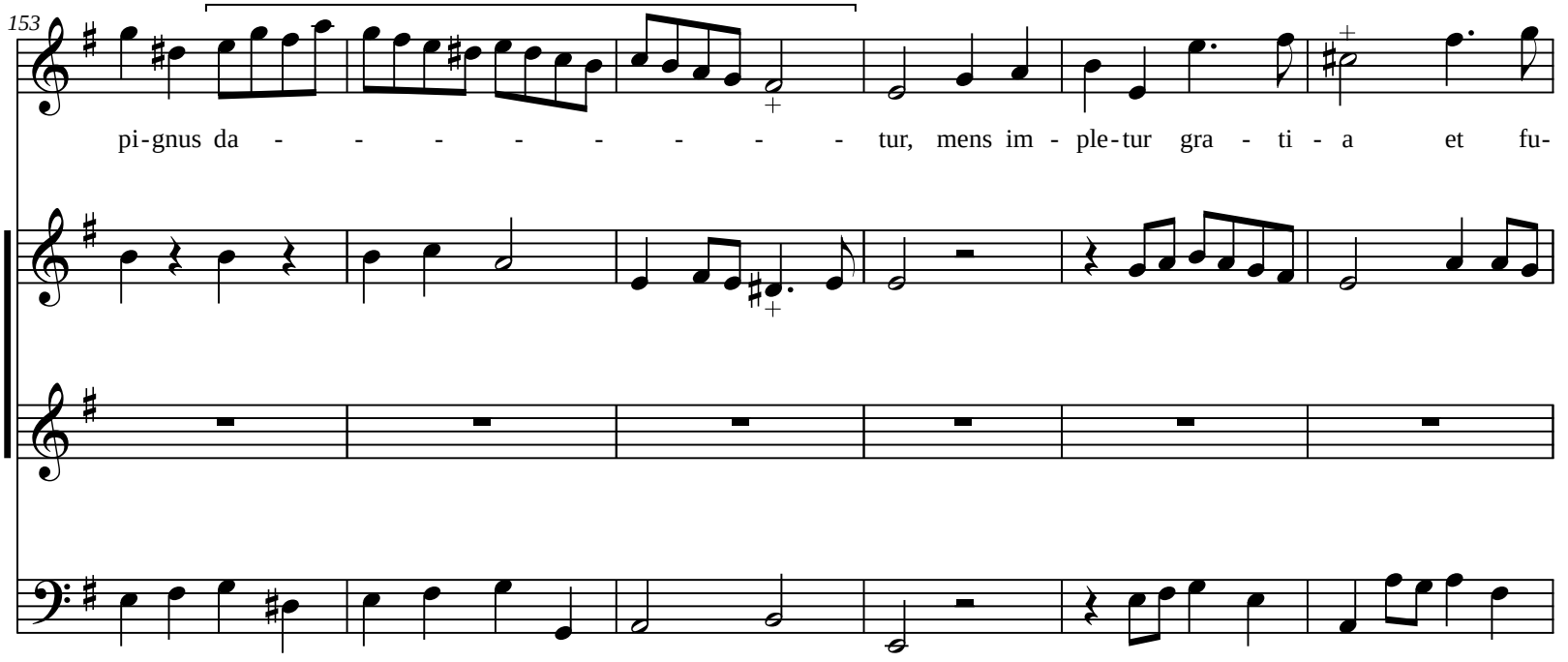
153
pi-gnus da - - - - - - - - - tur, mens im - ple-tur gra - ti - a et fu-

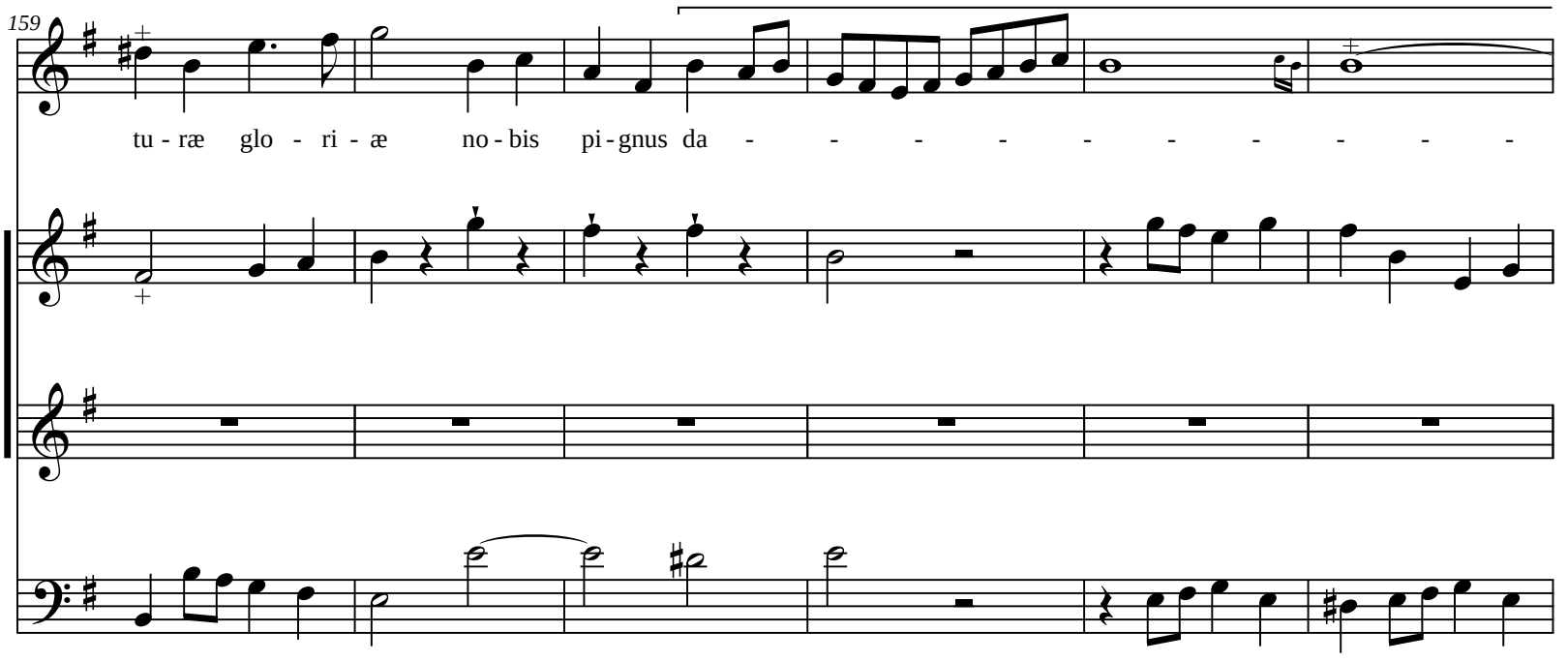
159
tu - ræ glo - ri - æ no - bis pi - gnus da - - - - - - - - -

Lentement
Légèrement
165
- - - - - - - - - - tur, no - bis pi-gnus da - tur.

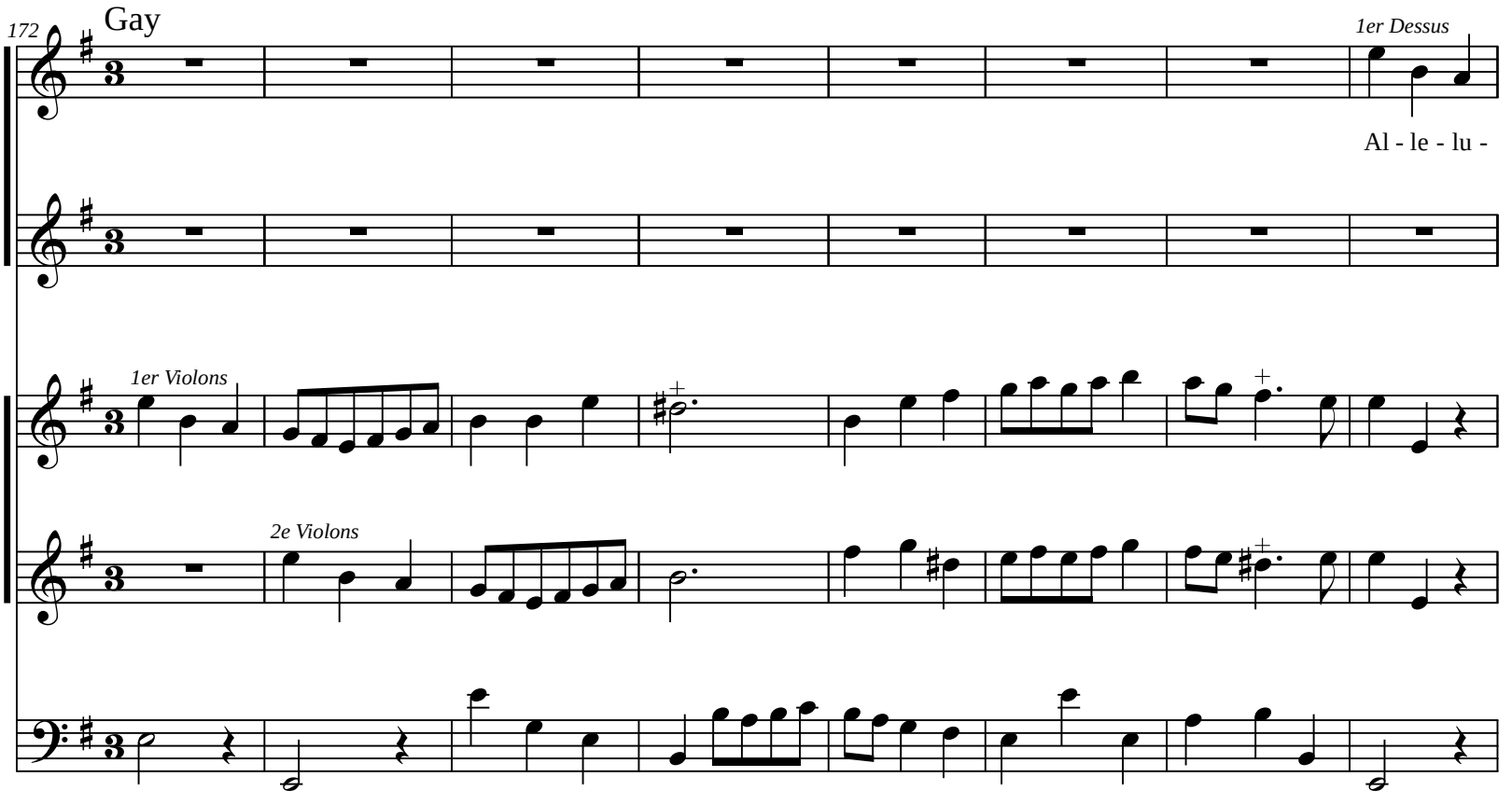
172
Gay
1er Dessus
Al - le - lu -
1er Violons
2e Violons

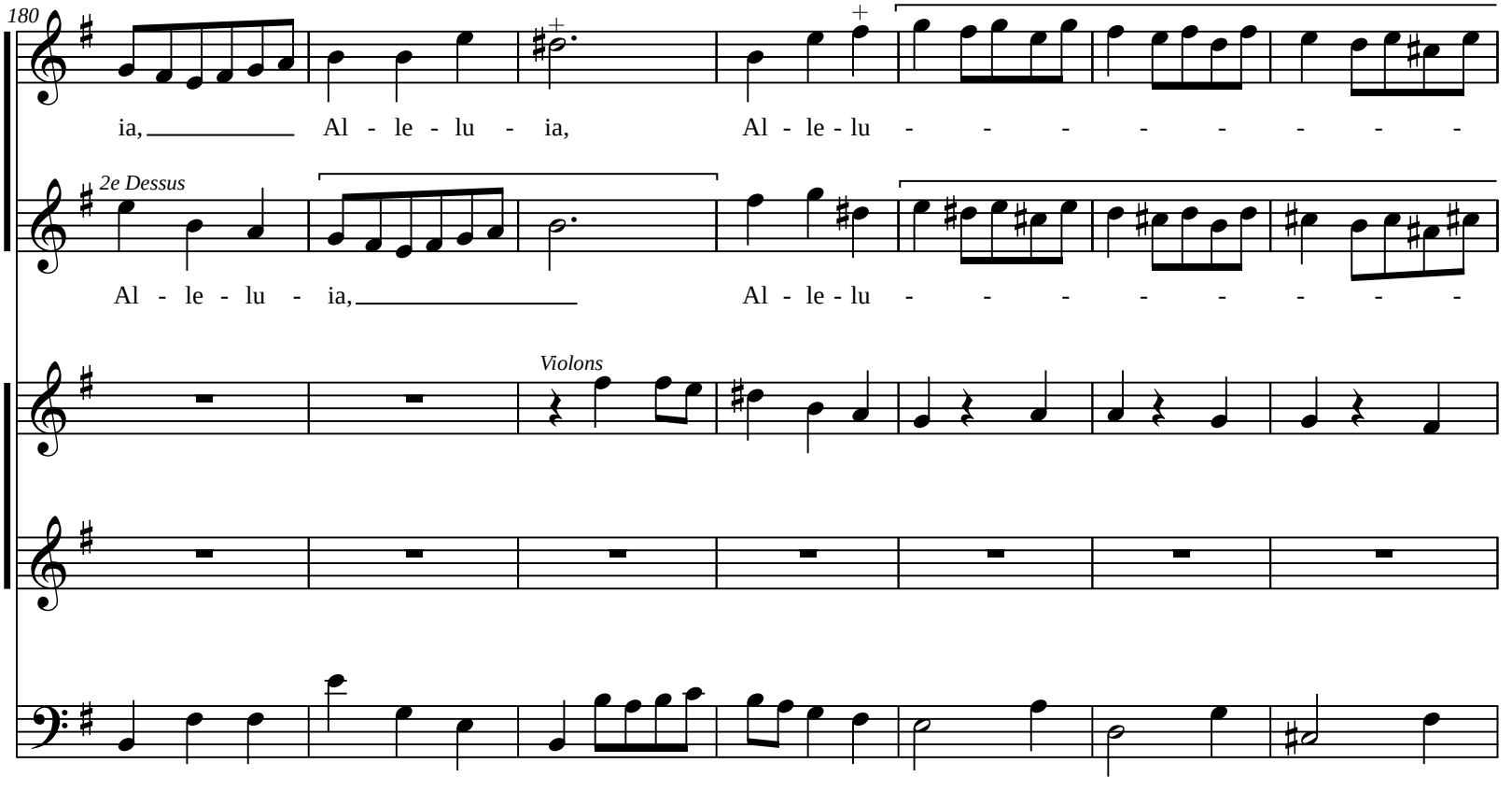
180
ia, Al - le - lu - ia, Al - le - lu - - - - - - - -
2e Dessus
Al - le - lu - ia, Al - le - lu - - - - - - - -
Violons

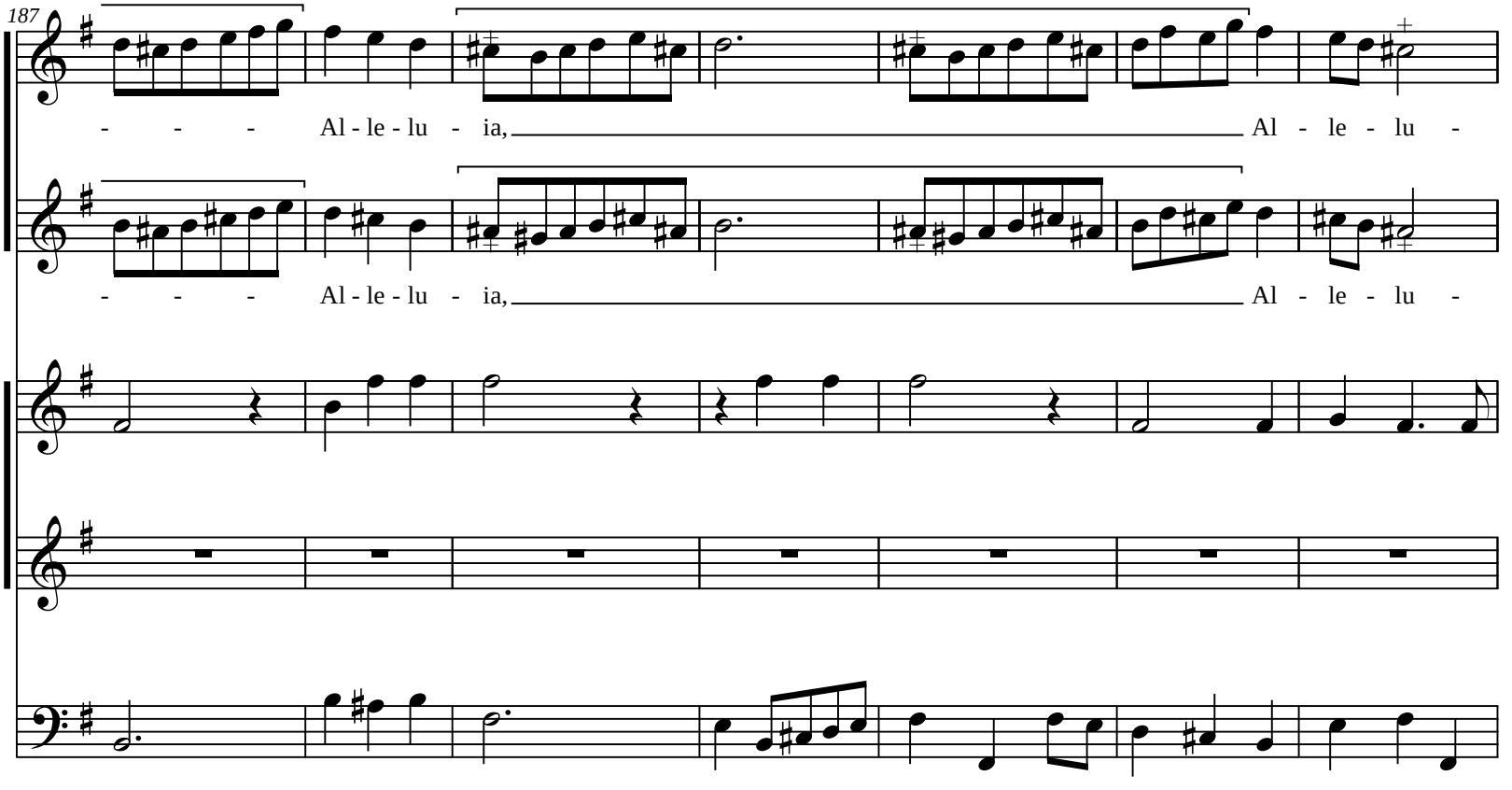
187
- - - Al - le - lu - ia, Al - le - lu -
- - - Al - le - lu - ia, Al - le - lu -

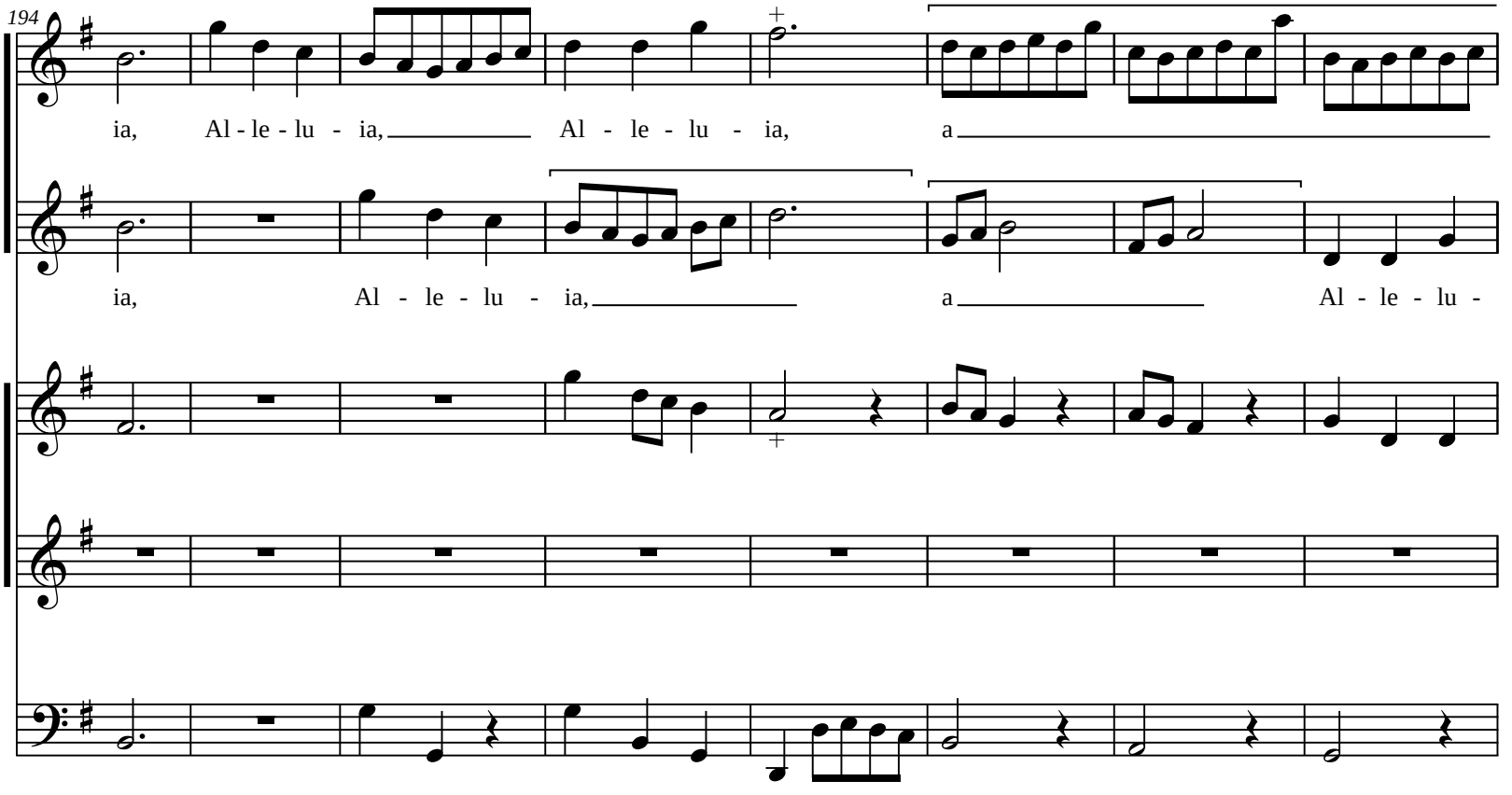
194
ia, Al - le - lu - ia, Al - le - lu - ia, a
ia, Al - le - lu - ia, a Al - le - lu -

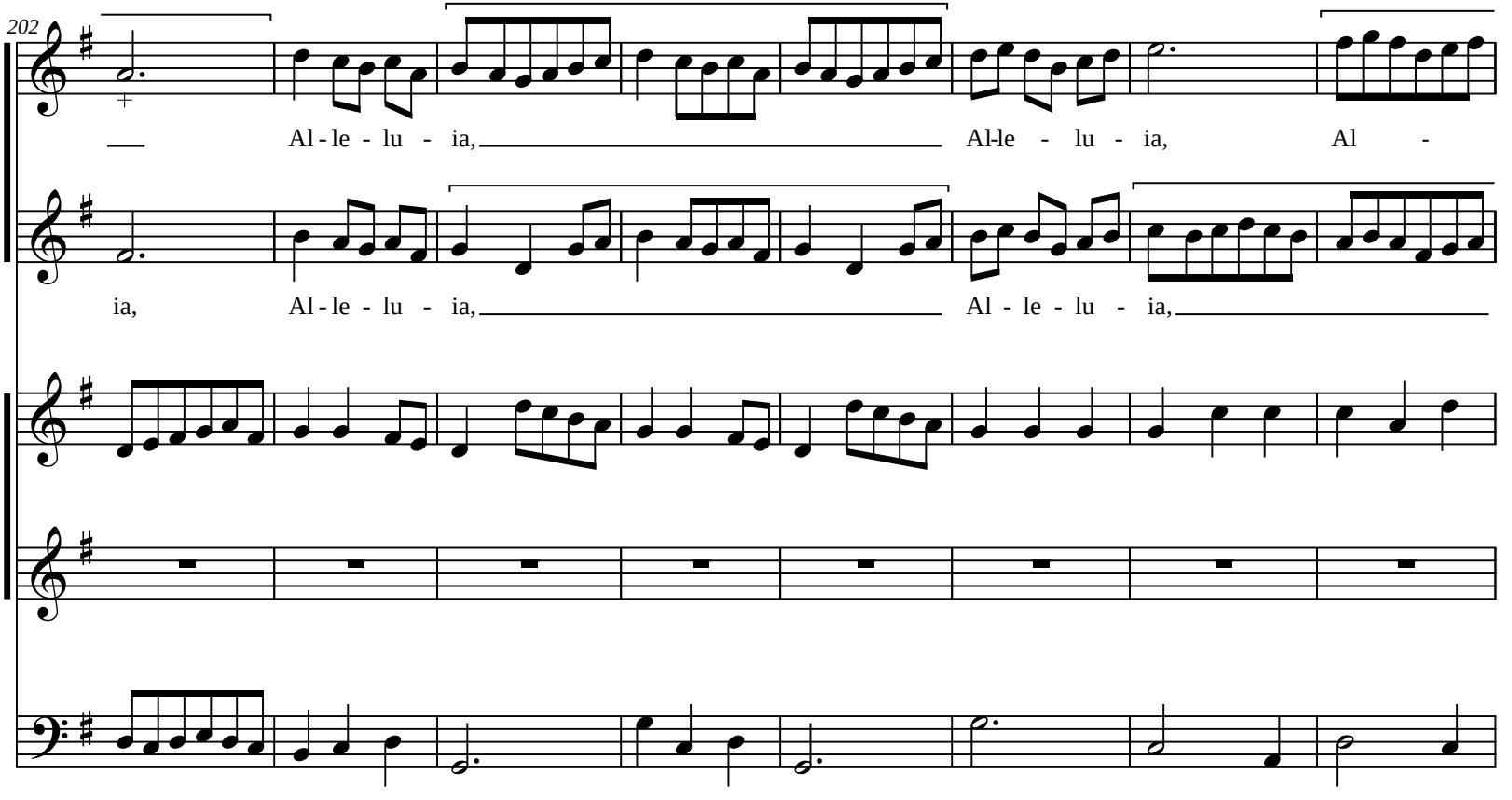
202
Al - le - lu - ia,
Al-le - lu - ia,
Al -
ia,
Al - le - lu - ia,
Al - le - lu - ia,

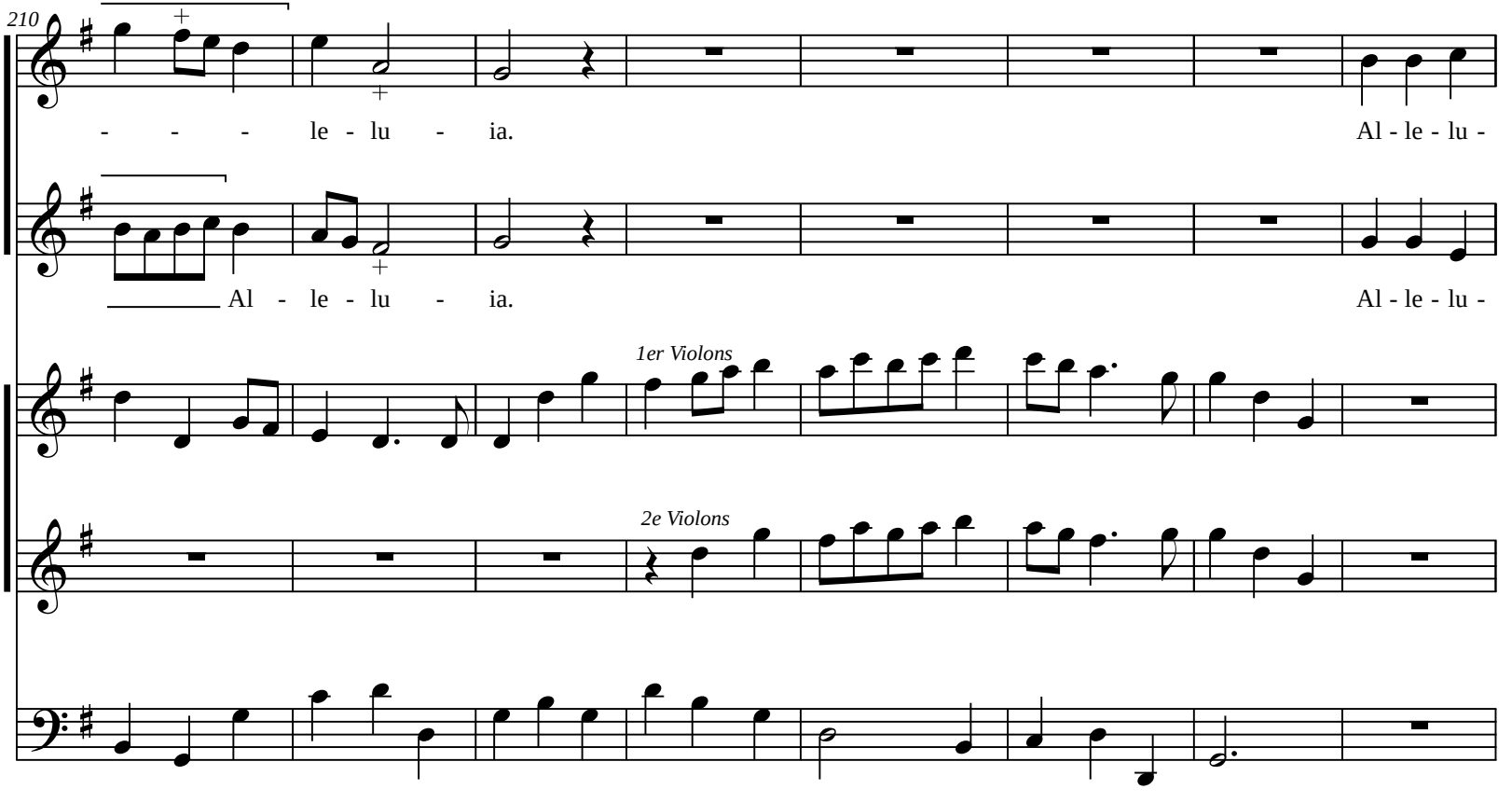
210
- - - le - lu - ia.
Al - le - lu -
Al - le - lu - ia.
Al - le - lu -
1er Violons
2e Violons

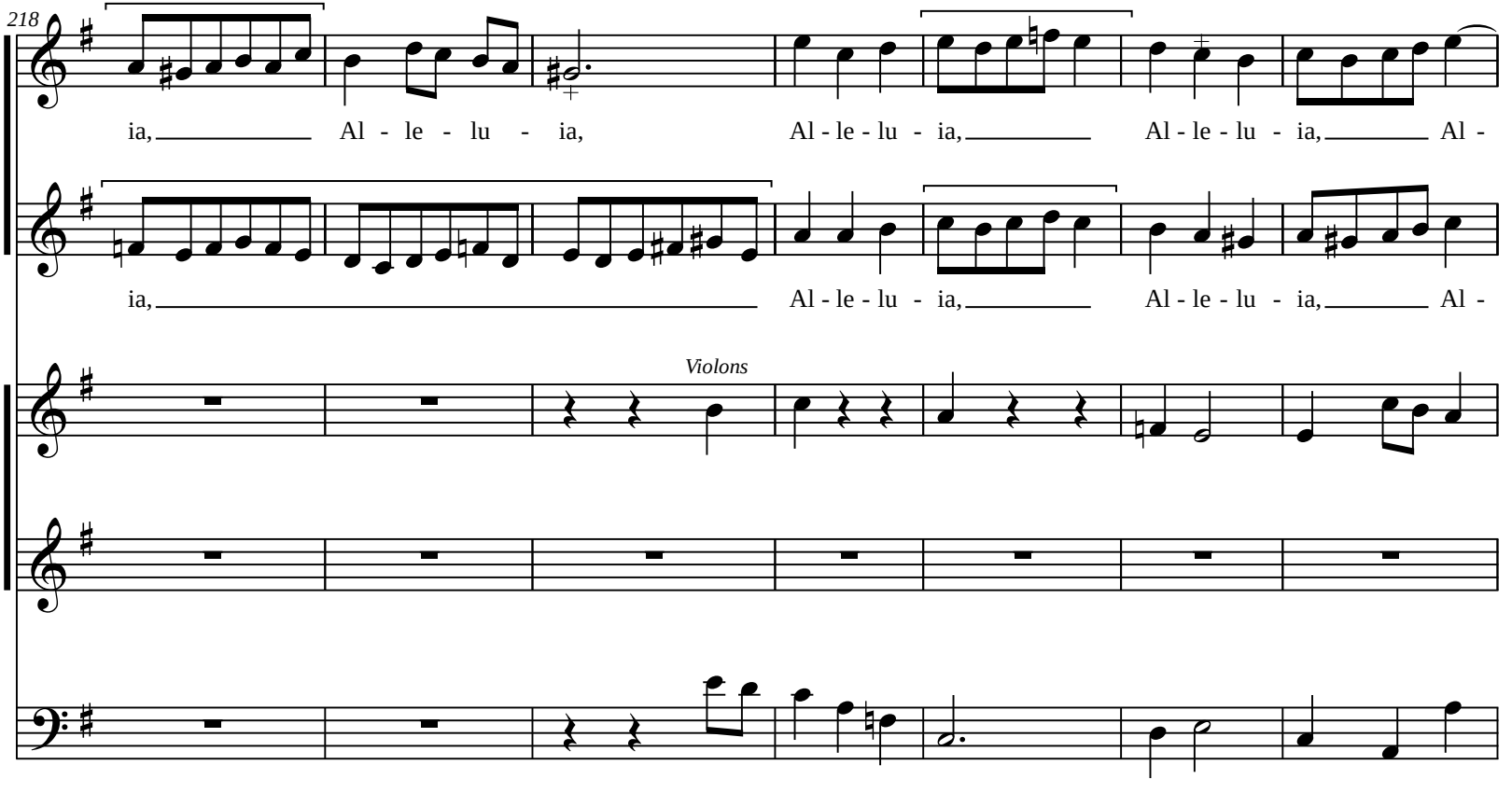
218
ia, Al - le - lu - ia, Al - le - lu - ia, Al - le - lu - ia, Al -
ia, Al - le - lu - ia, Al - le - lu - ia, Al -
Violons

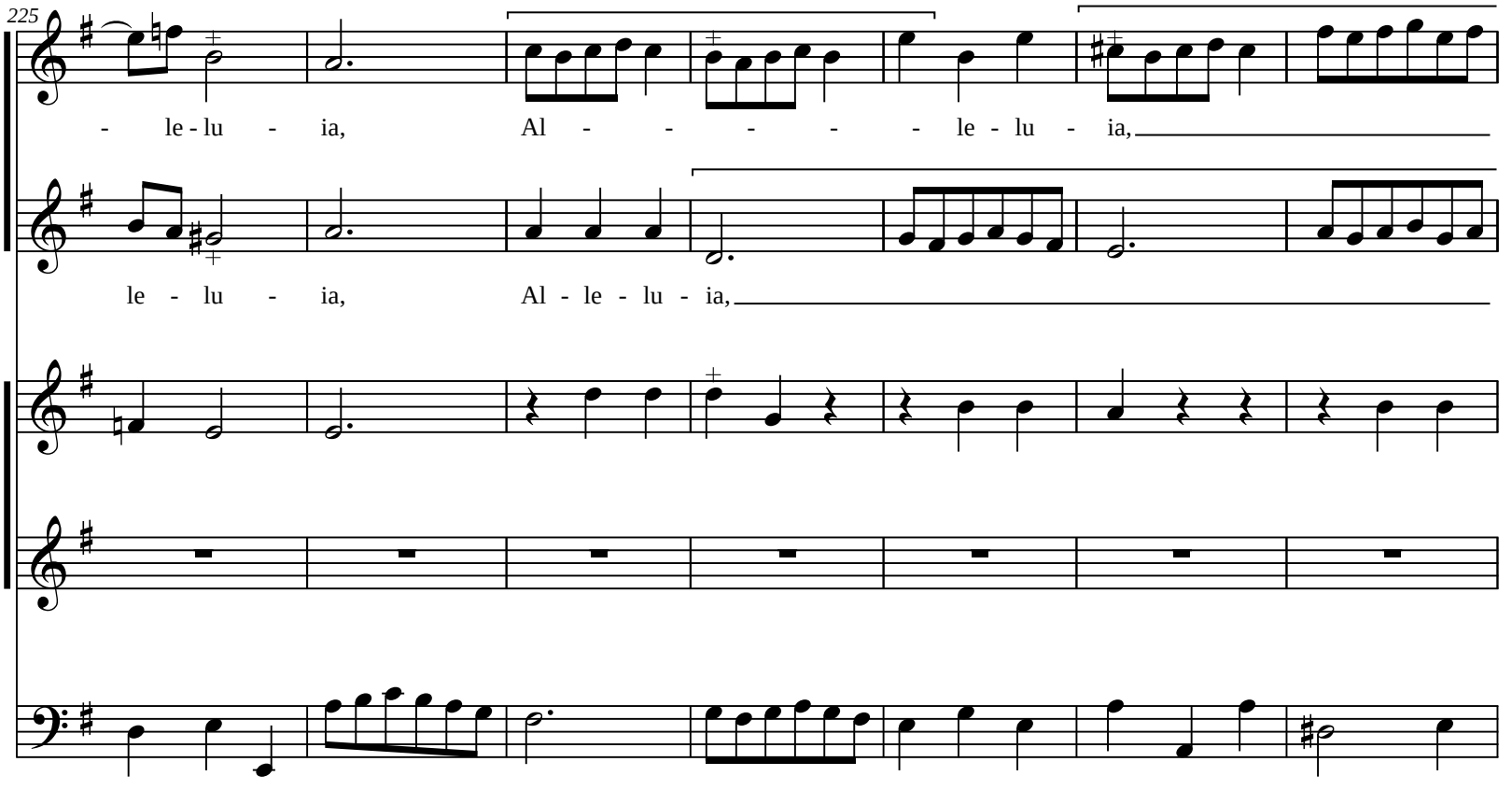
225
- le - lu - ia, Al - - - - - le - lu - ia,
le - lu - ia, Al - le - lu - ia,

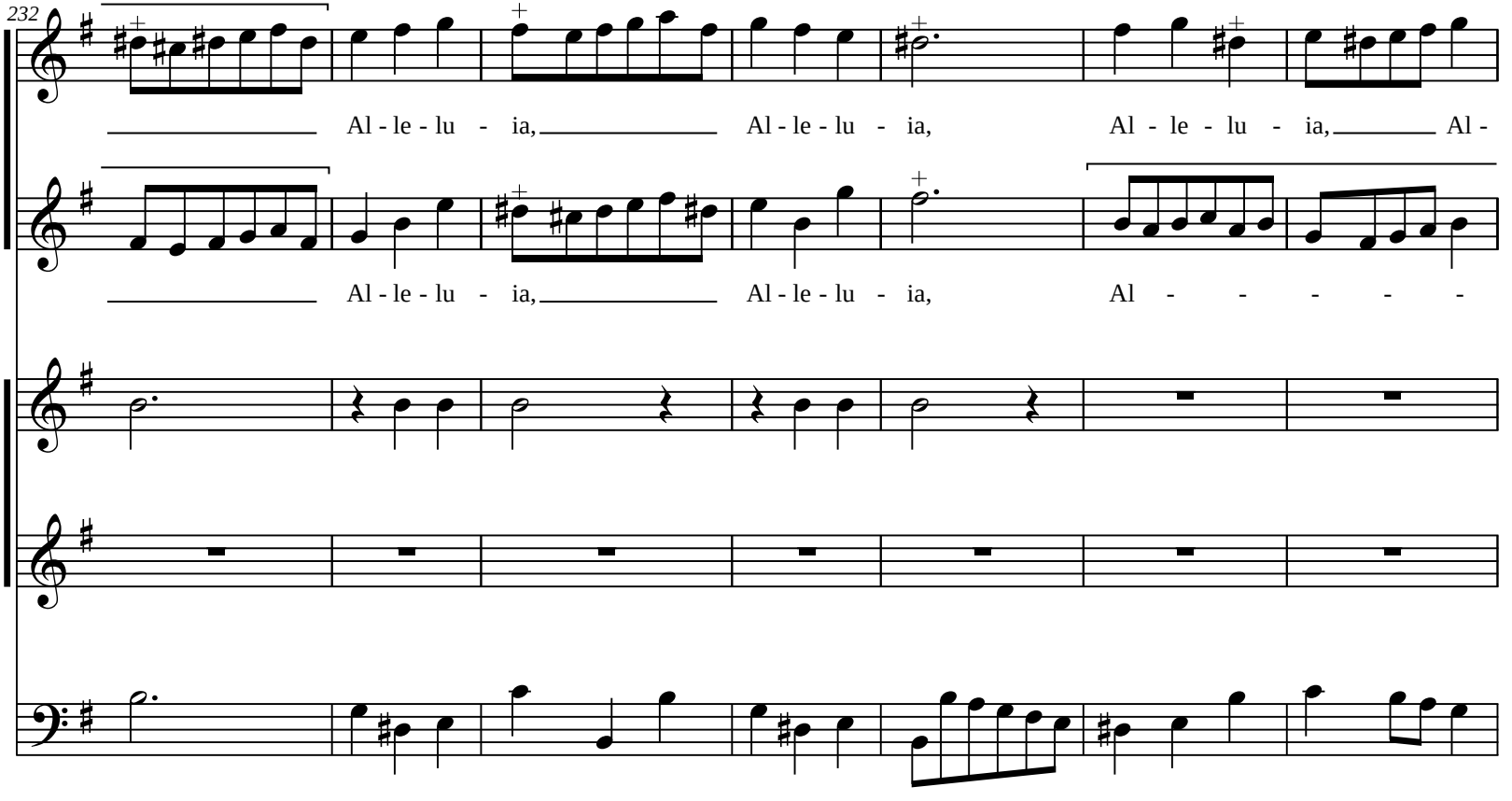
232
Al - le - lu - ia, Al - le - lu - ia, Al - le - lu - ia, Al -
Al - le - lu - ia, Al - le - lu - ia, Al - - - - -

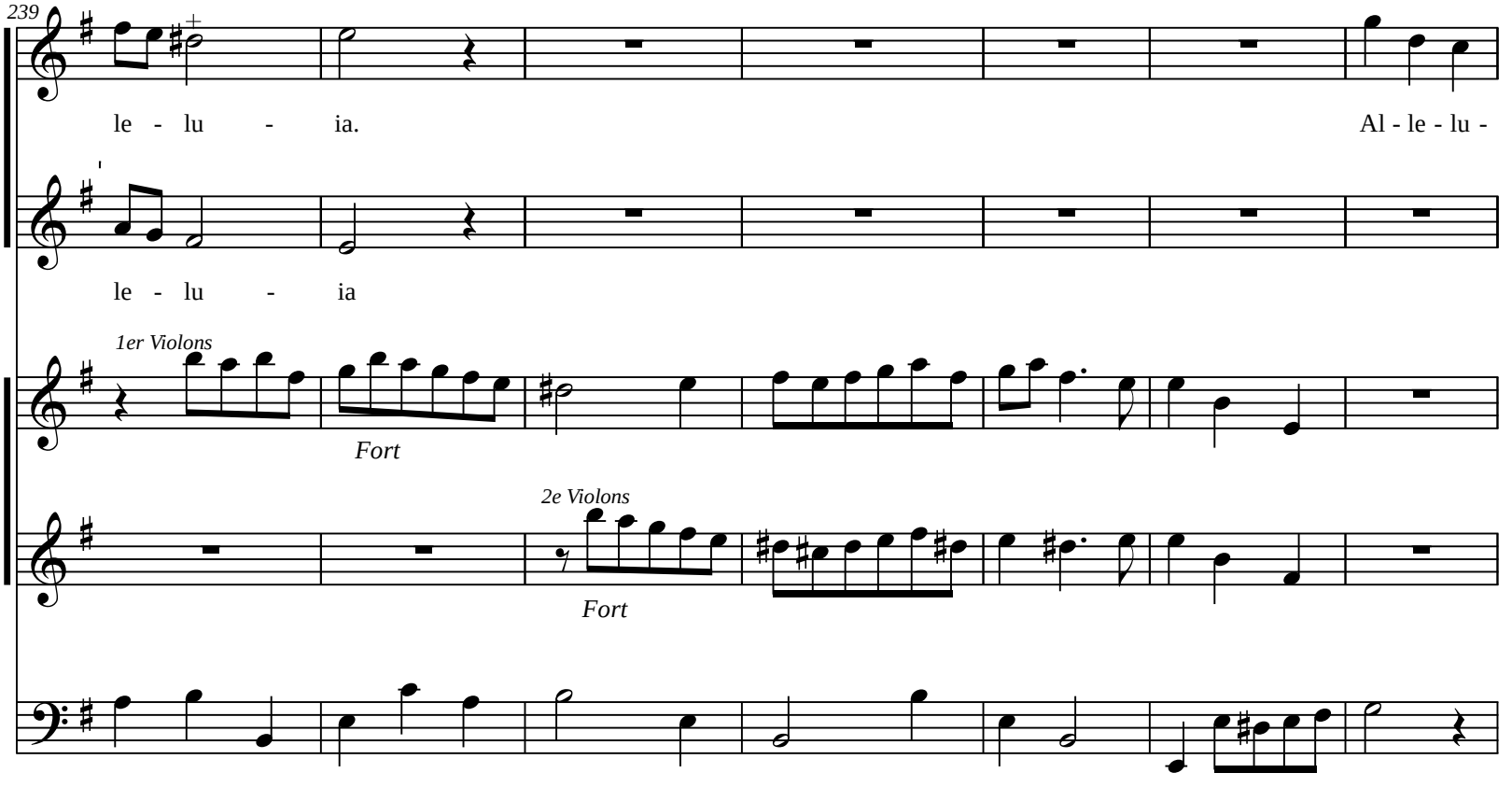
239
le - lu - ia.
Al - le - lu -
le - lu - ia
1er Violons
Fort
2e Violons
Fort

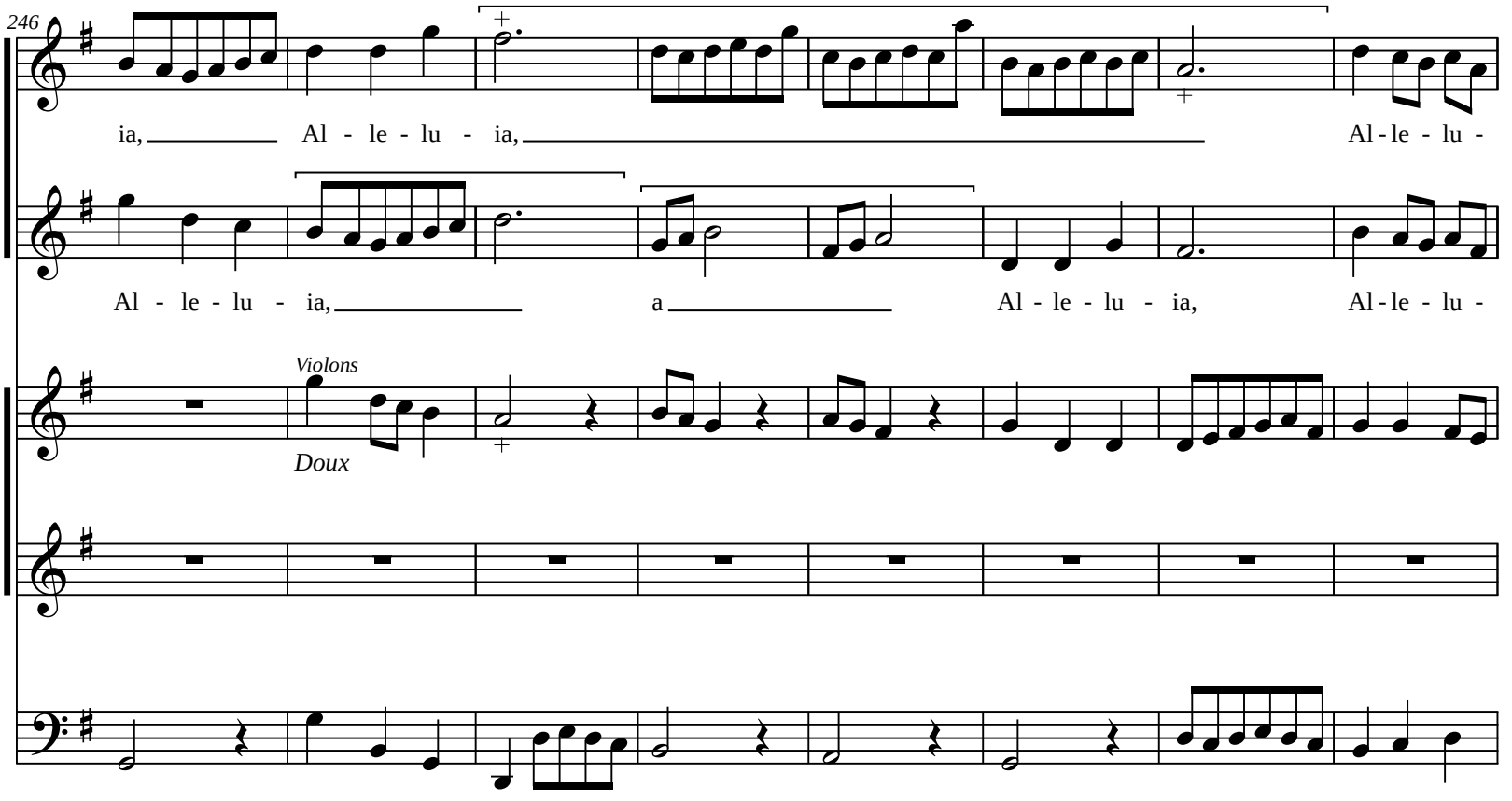
246
ia, Al - le - lu - ia, Al - le - lu -
Al - le - lu - ia, a Al - le - lu - ia, Al - le - lu -
Violons
Doux

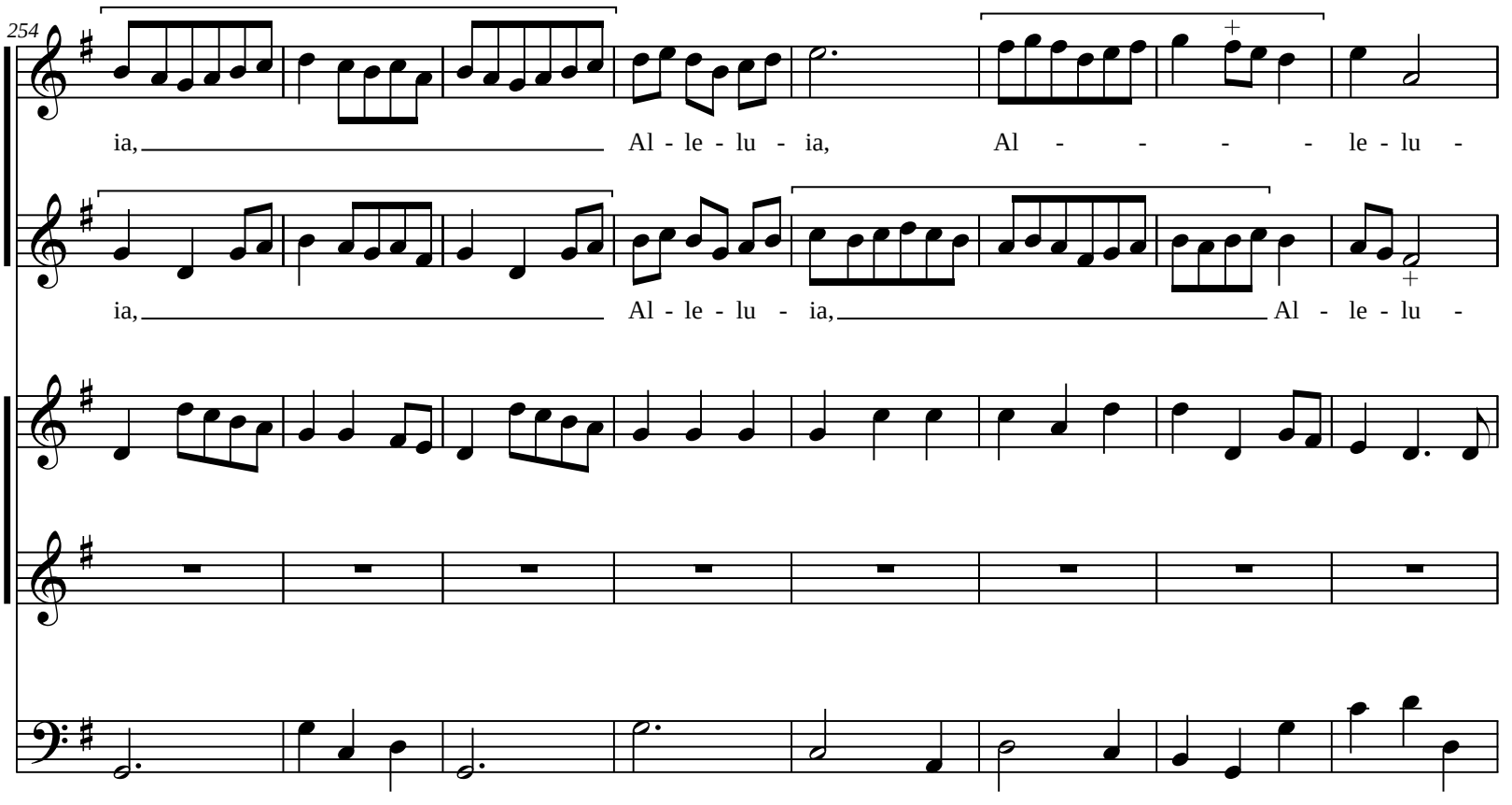
254
ia, Al - le - lu - ia, Al - - - - le - lu -
ia, Al - le - lu - ia, Al - le - lu -

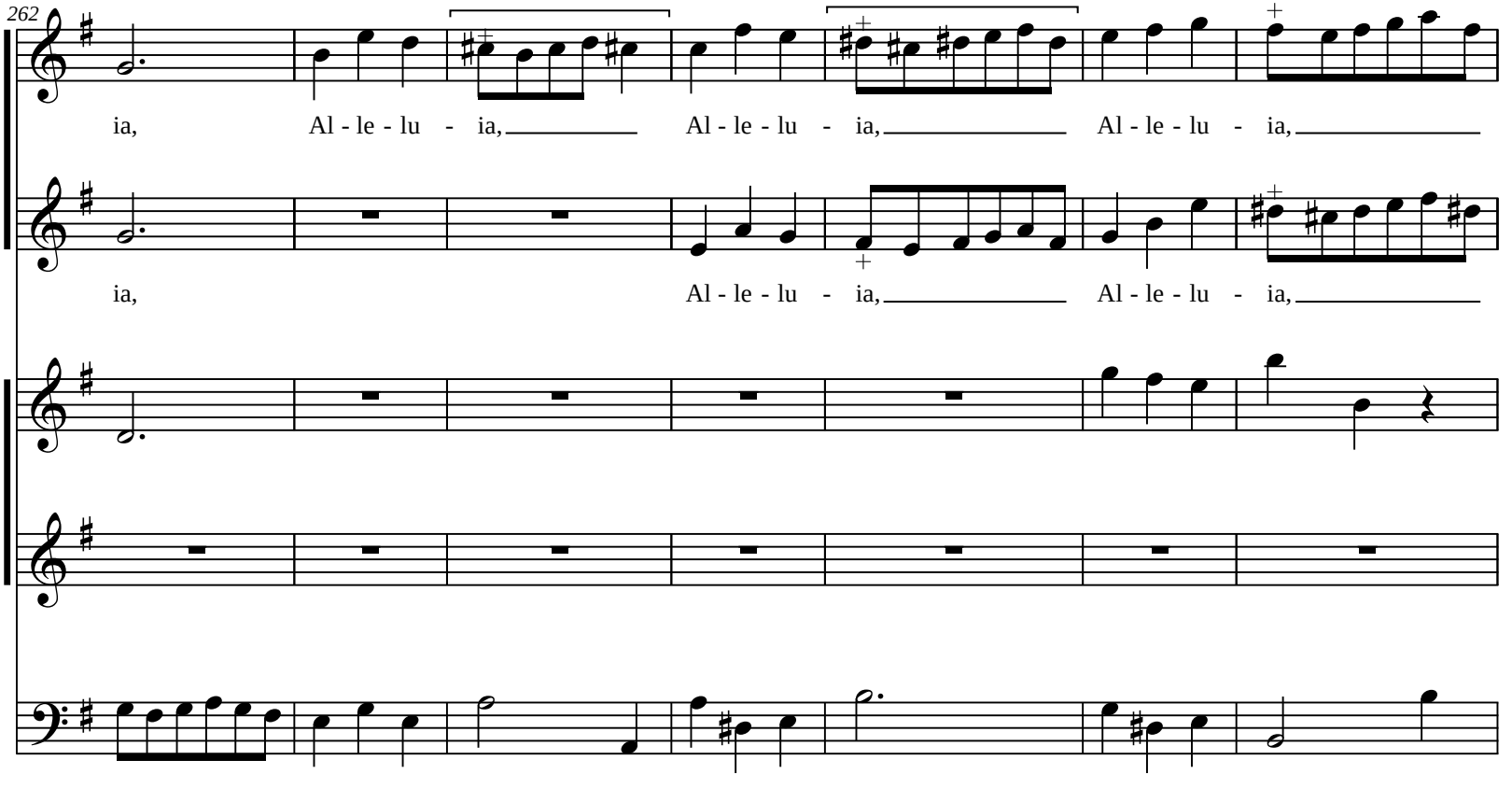
262
ia, Al - le - lu - ia, Al - le - lu - ia, Al - le - lu - ia,
ia, Al - le - lu - ia, Al - le - lu - ia,

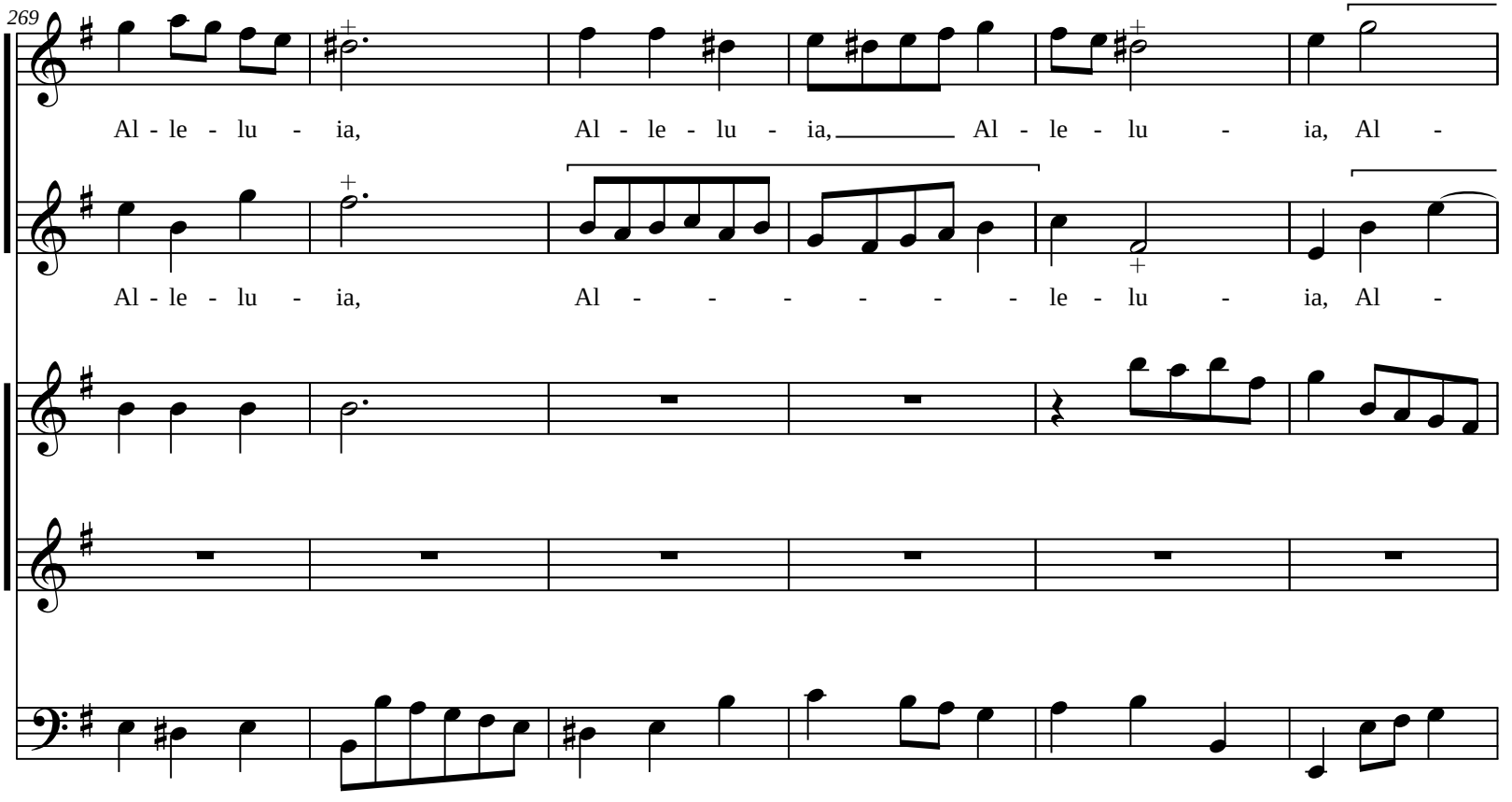
269
Al - le - lu - ia, Al - le - lu - ia, Al - le - lu - ia, Al -
Al - le - lu - ia, Al - le - lu - ia, Al -

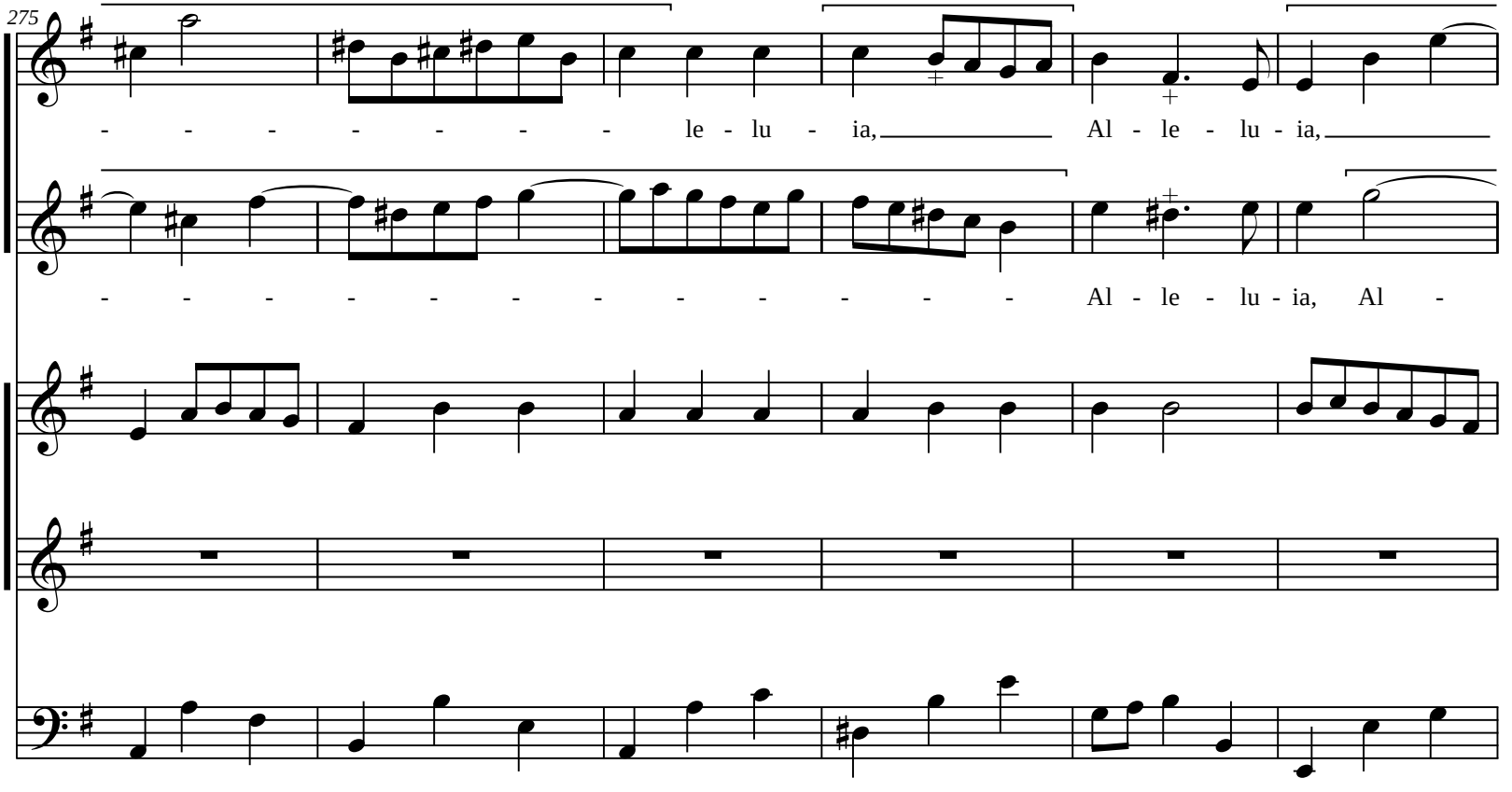
275
- - - - - - - - le - lu - ia, Al - le - lu - ia,
- - - - - - - - - - - - - - Al - le - lu - ia, Al -

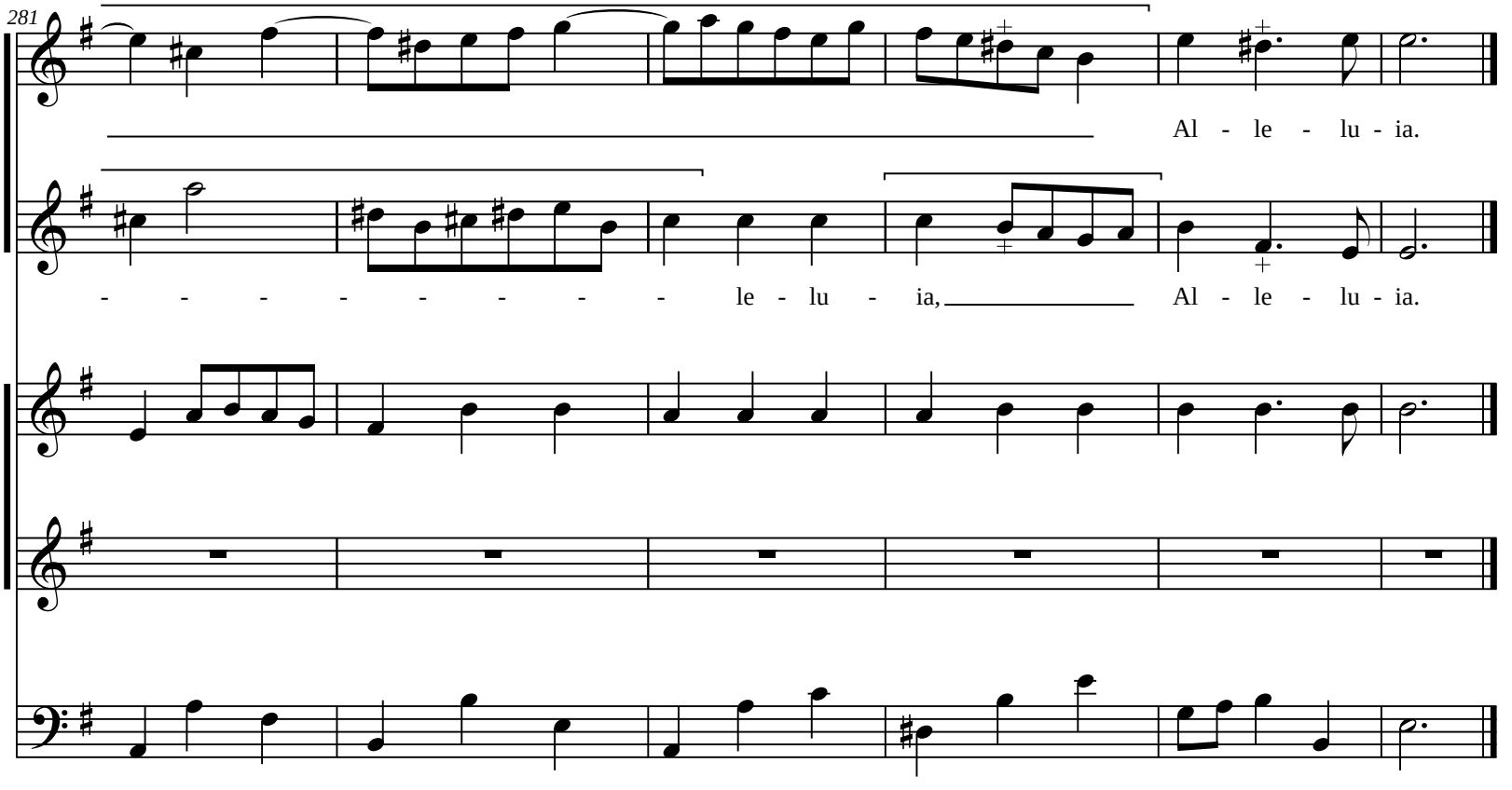
281
Al - le - lu - ia.
- - - - - - - - - le - lu - ia, Al - le - lu - ia.

COLLECTION MUSICALE EN FORMAT NUMÉRIQUE
MUSIQUE LATINE DE STYLE CONCERTANT

Jean-Joseph Mouret (1682-1738)

O sacrum convivium

Motet à deux voix avec simphonie

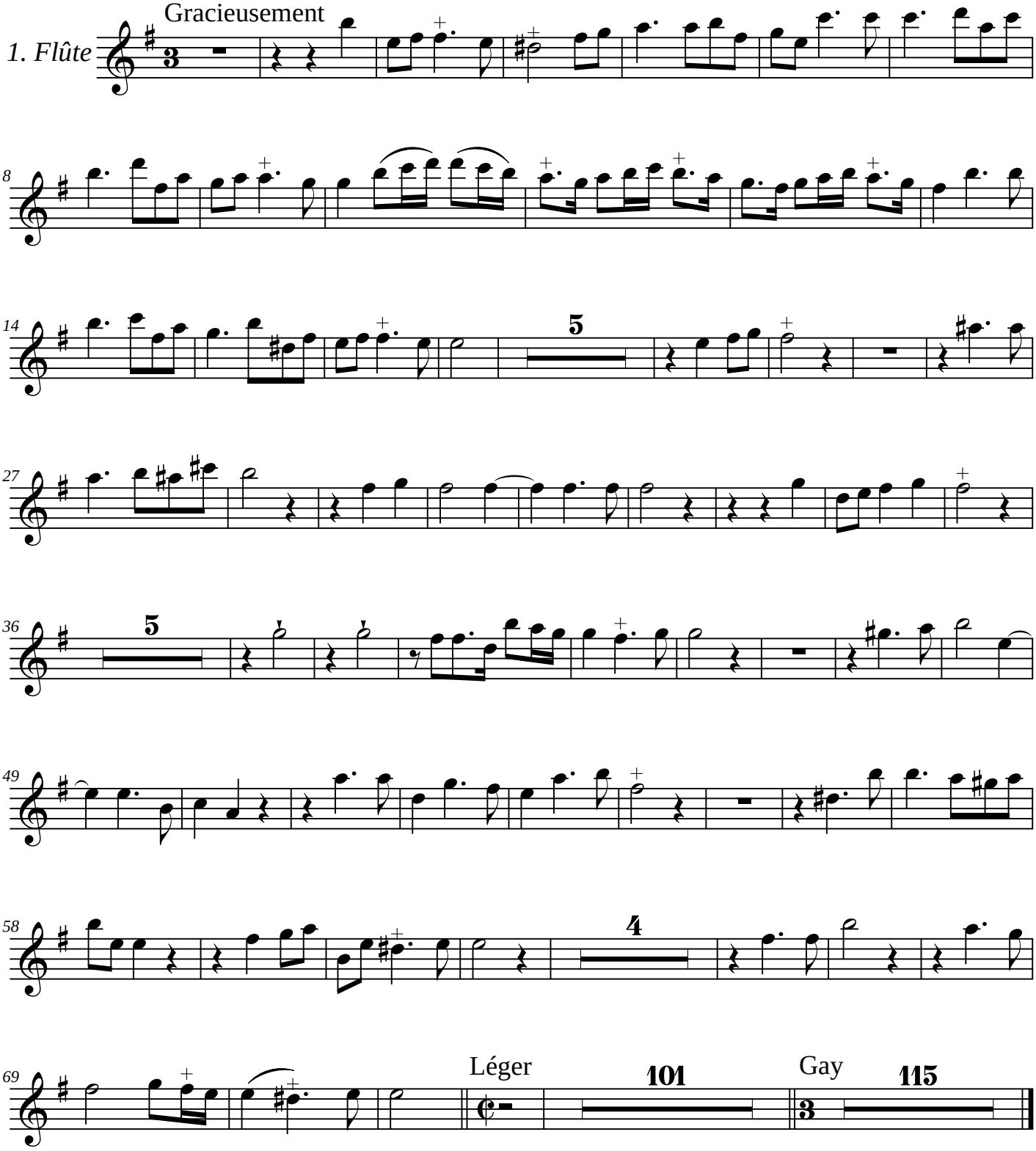

Edition numérique (DVG 2017)

COLLECTION MUSICALE EN FORMAT NUMÉRIQUE
MUSIQUE LATINE DE STYLE CONCERTANT

Jean-Joseph Mouret (1682-1738)

O sacrum convivium

Motet à deux voix avec simphonie

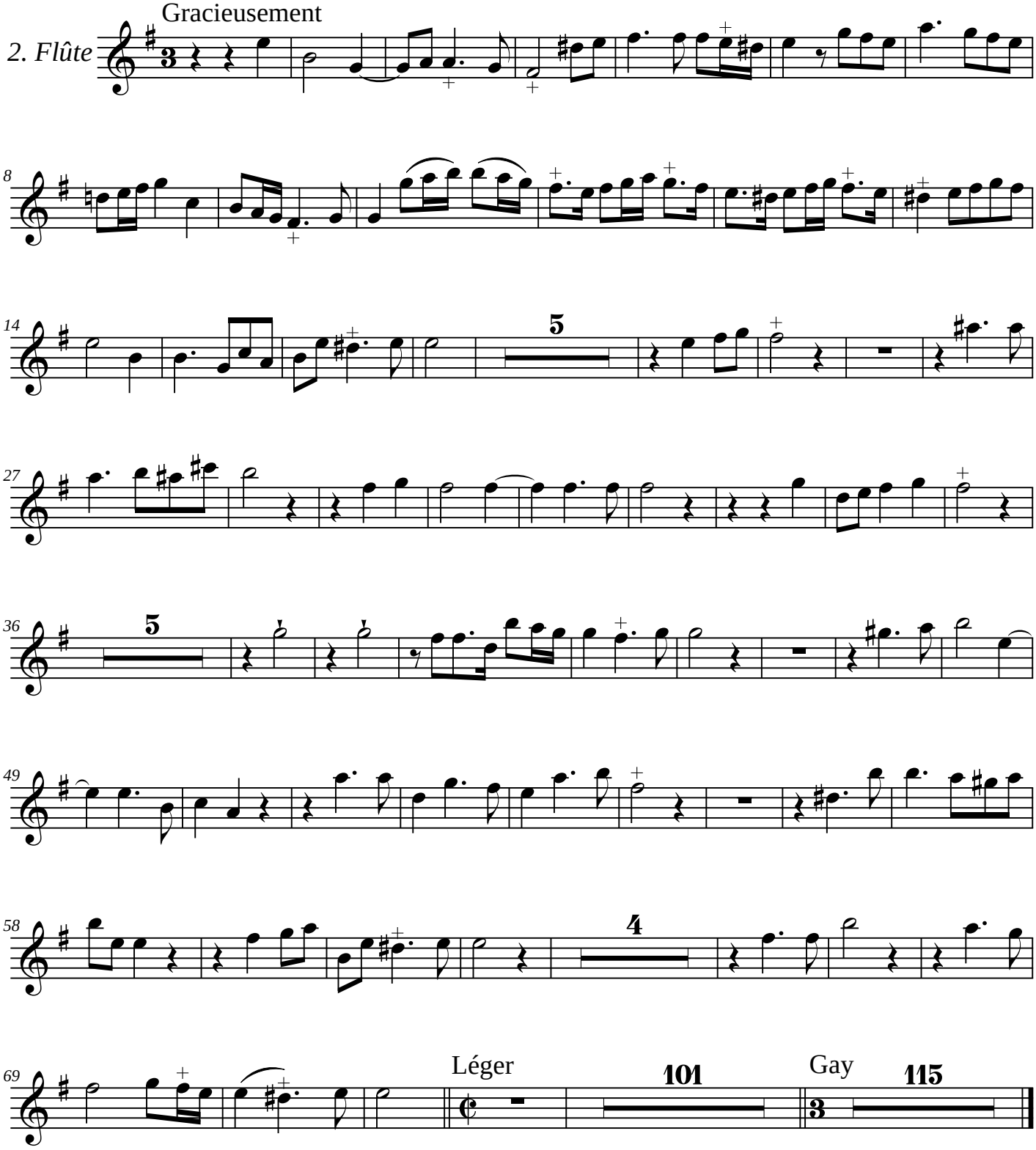

Edition numérique (DVG 2017)

Jean-Joseph Mouret (1682-1738)

O sacrum convivium

Motet à deux voix avec simphonie

Gracieusement

1. Violon

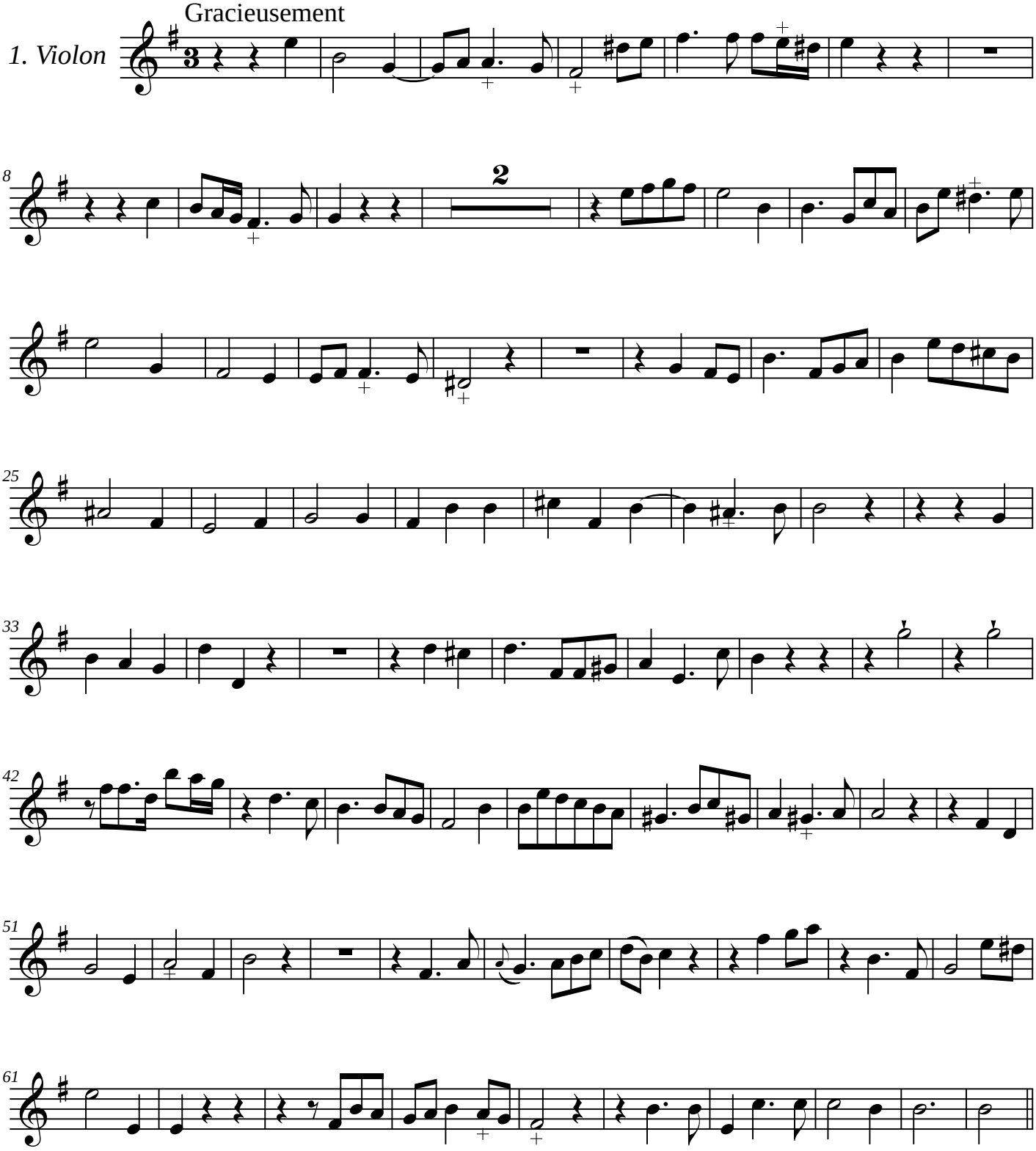

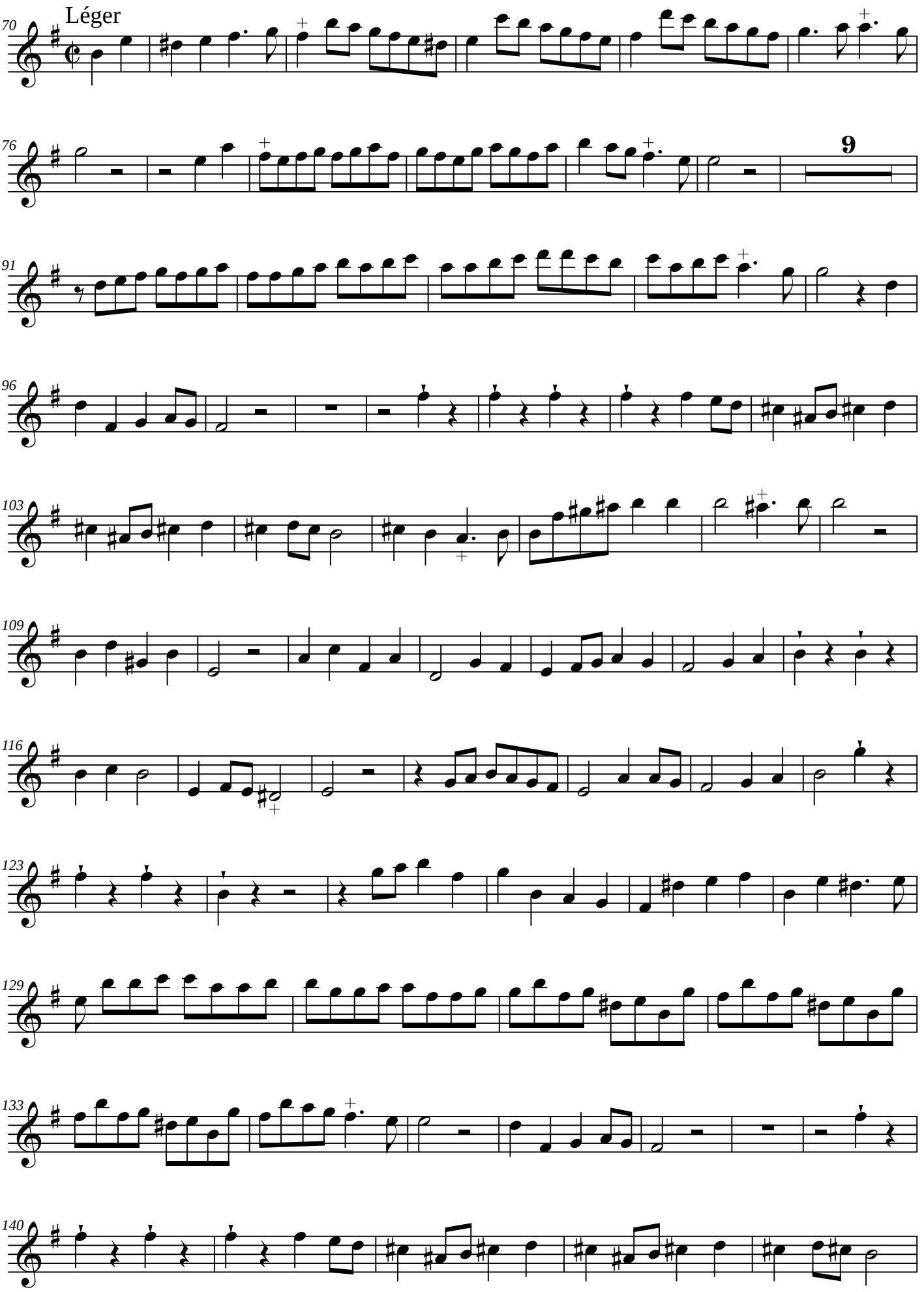
Léger
70
76
9
91
96
103
109
116
123
129
133
140

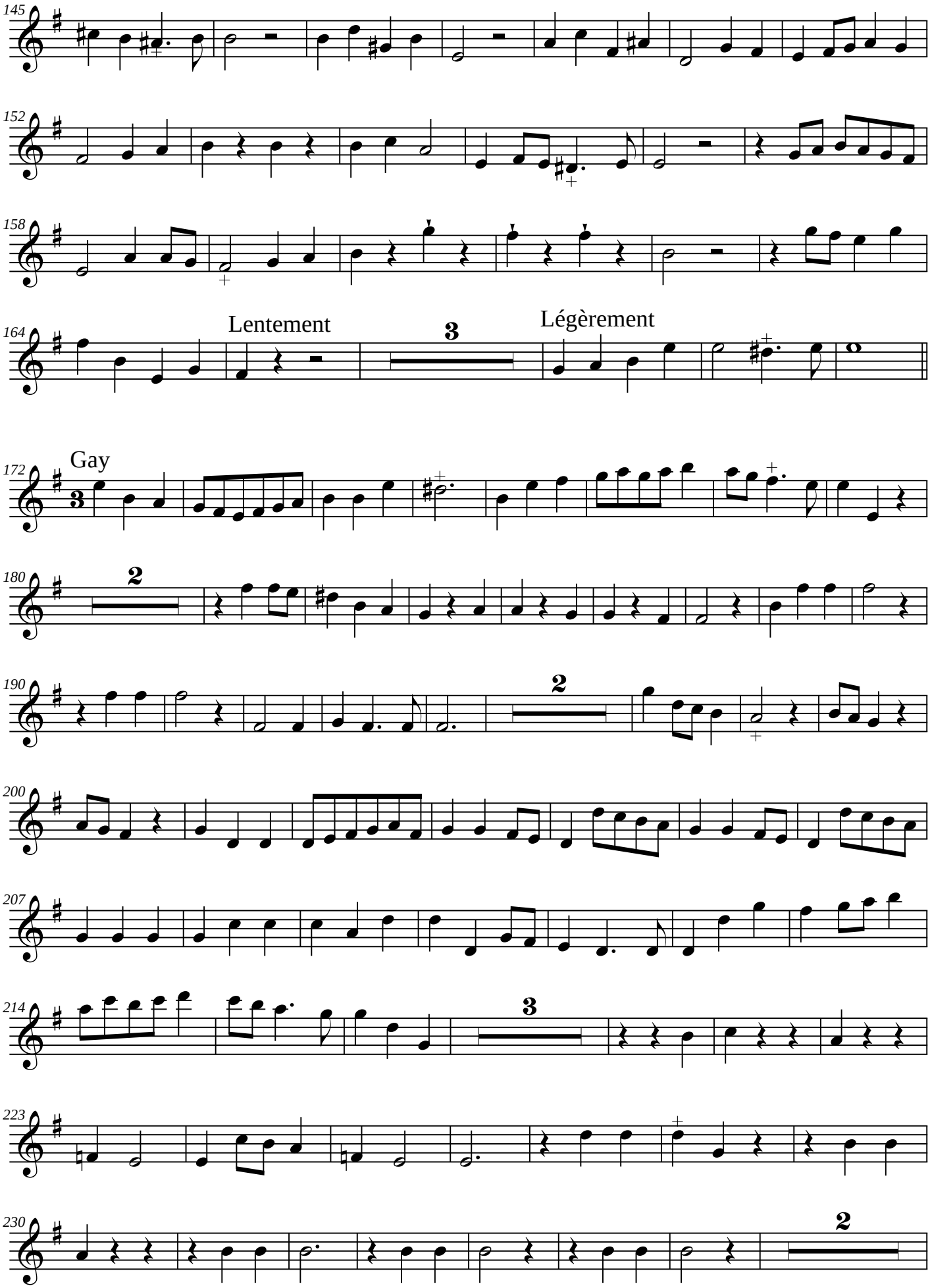
145
152
158
164
Lentement
3
Légèrement
172
Gay
3
180
2
190
2
200
207
214
3
223
230
2

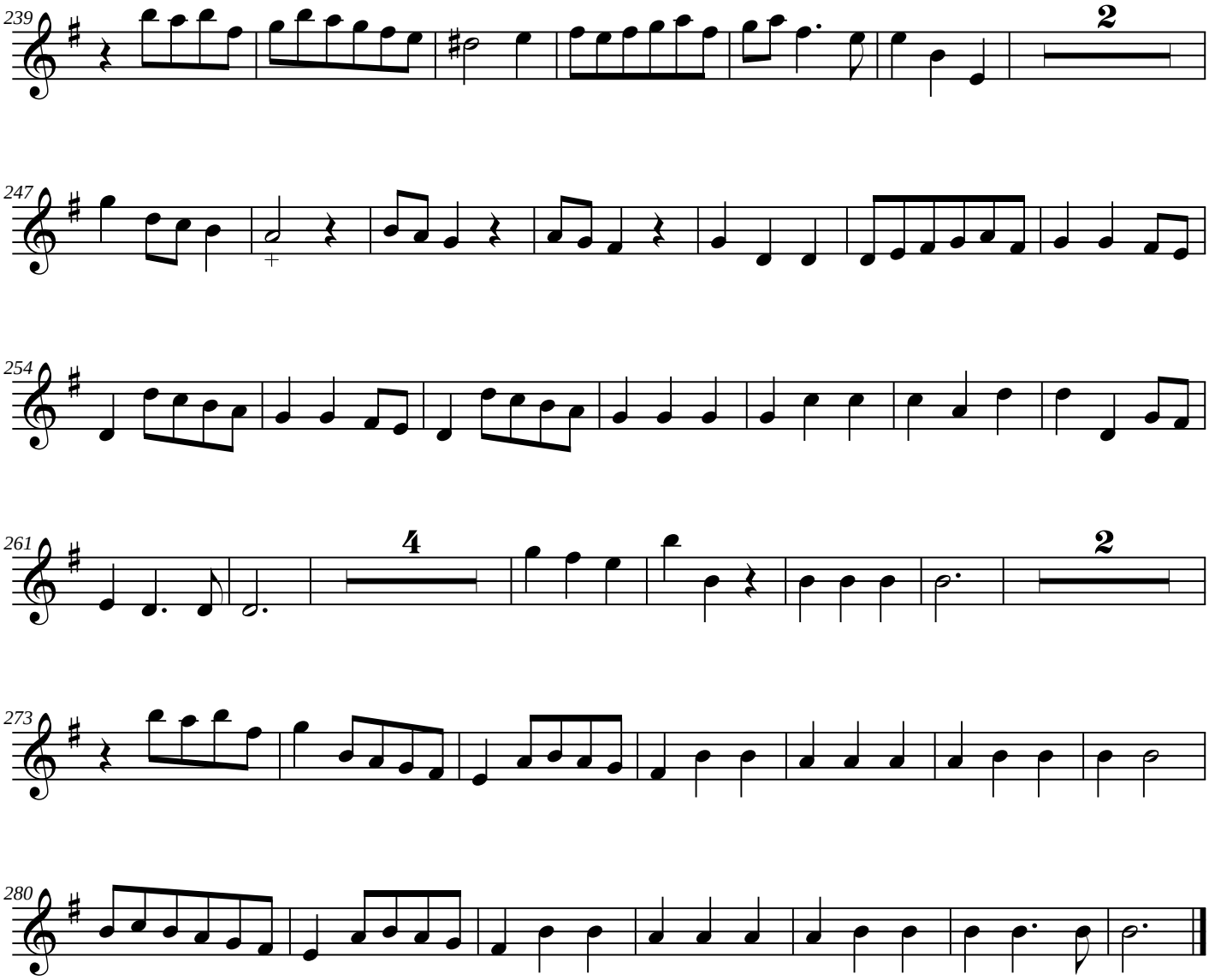
239
2
247
254
261
4
2
273
280

Jean-Joseph Mouret (1682-1738)

O sacrum convivium

Motet à deux voix avec simphonie

Gracieusement

2. Violon

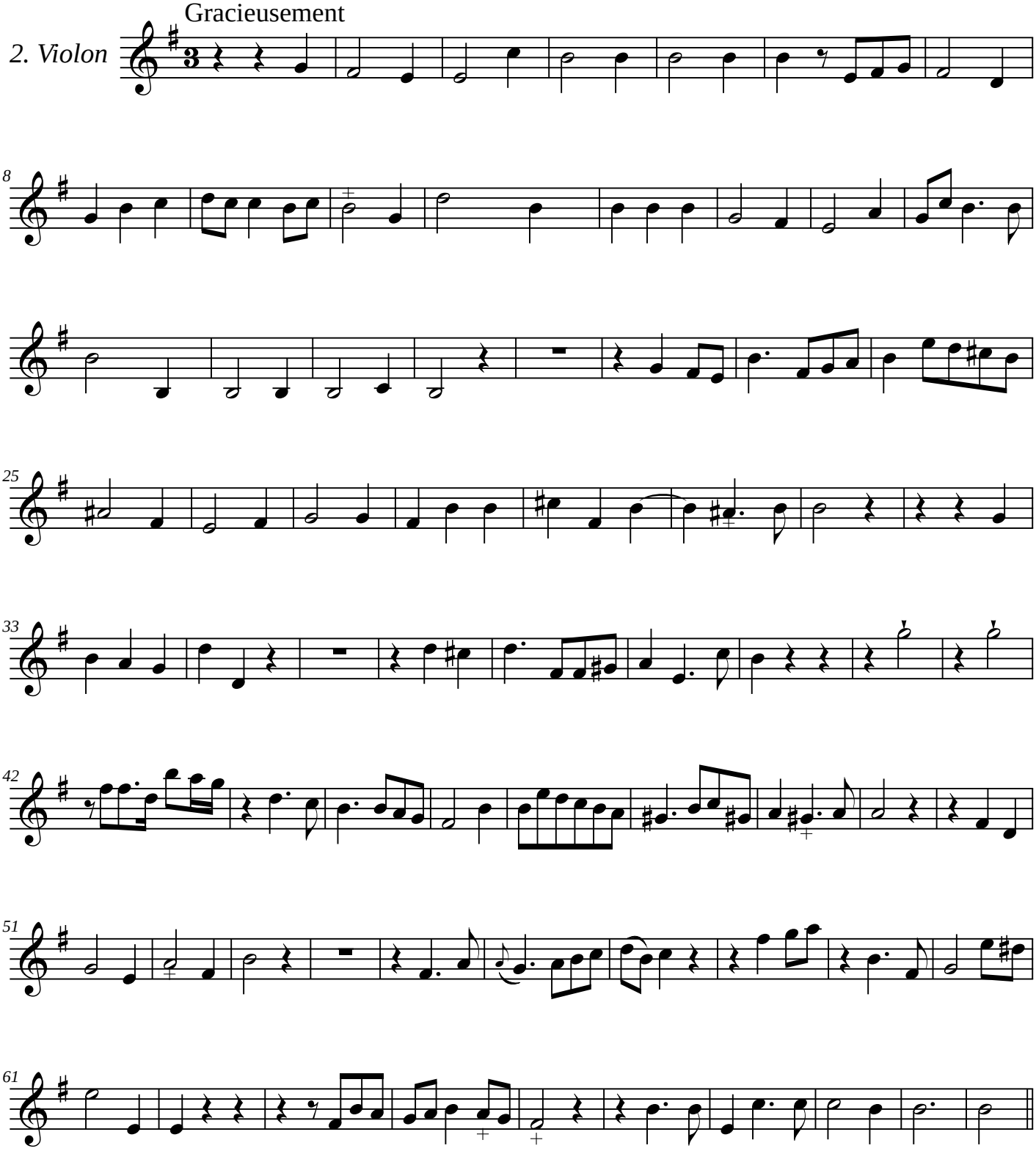

Léger

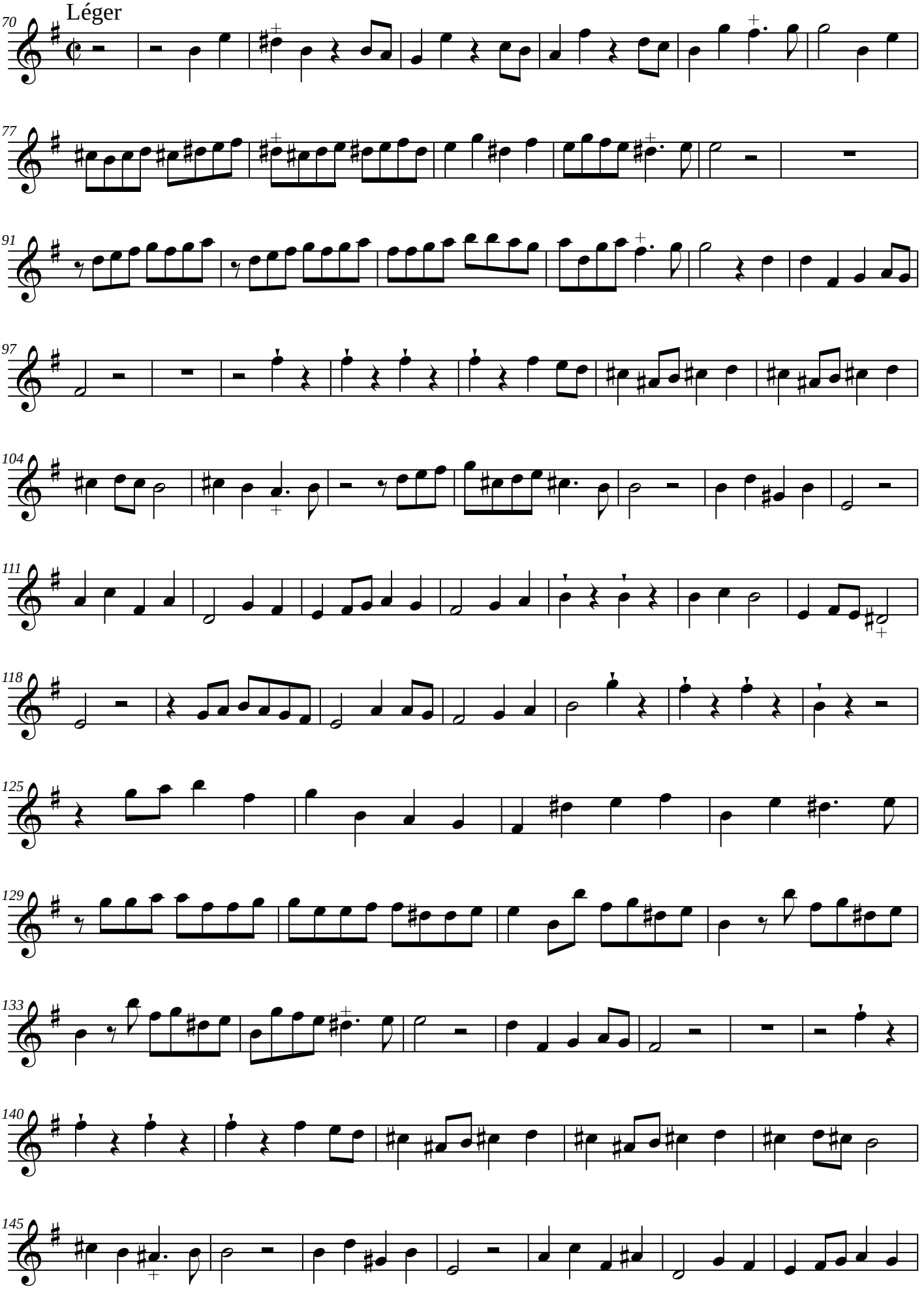

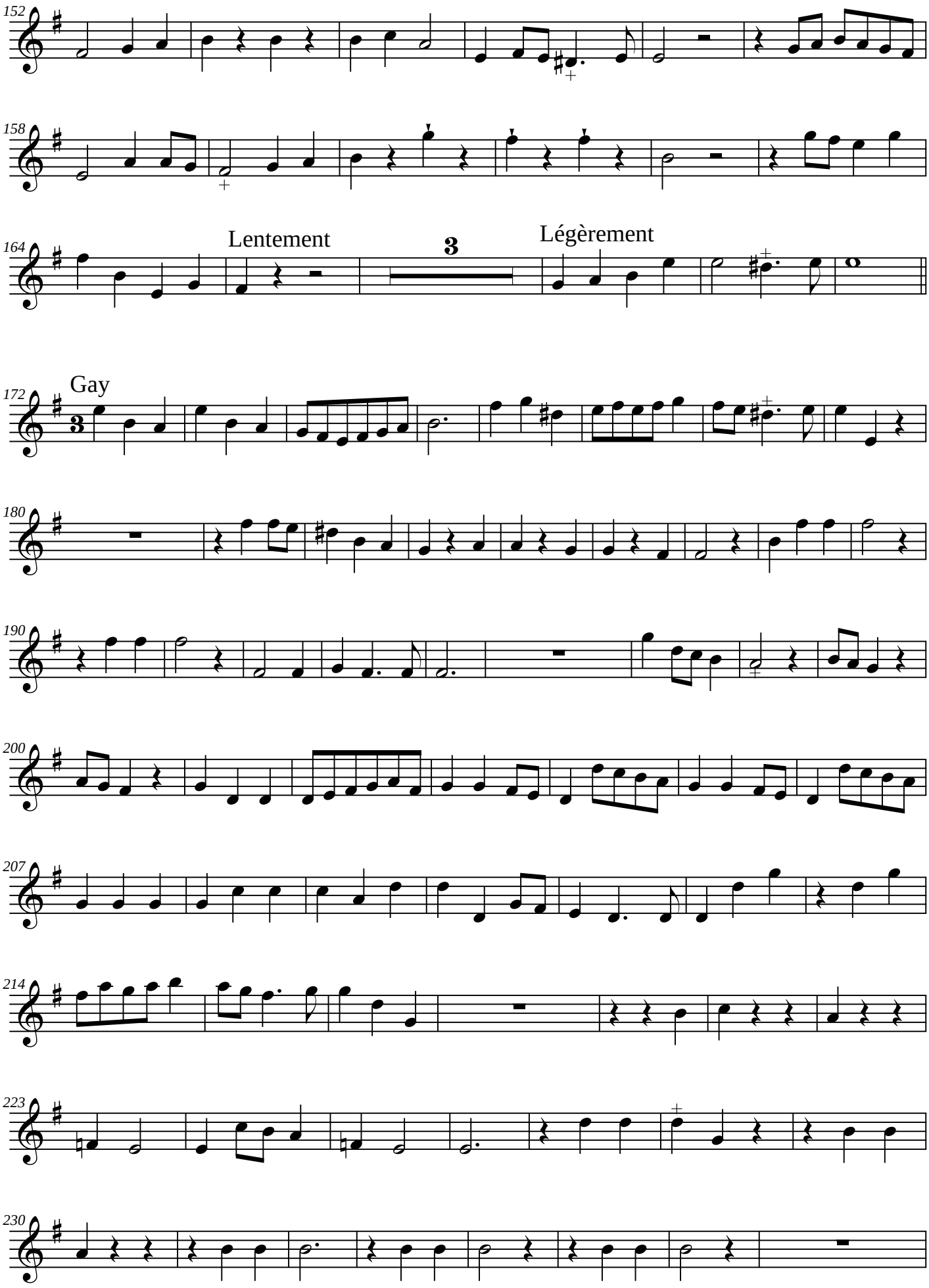
152
158
164
Lentement
3
Légèrement
172
Gay
180
190
200
207
214
223
230

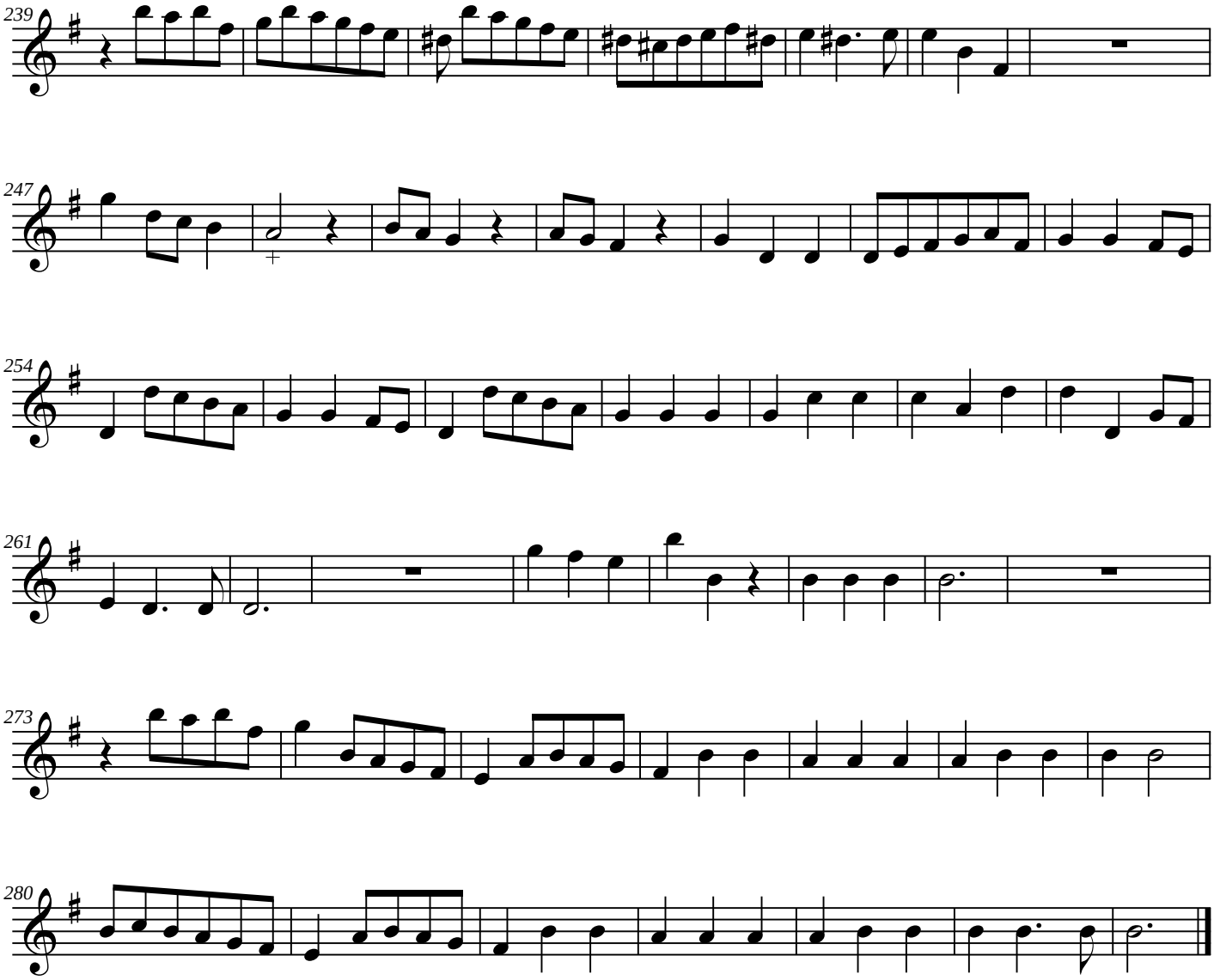
239
247
254
261
273
280

COLLECTION MUSICALE EN FORMAT NUMÉRIQUE
MUSIQUE LATINE DE STYLE CONCERTANT

Jean-Joseph Mouret (1682-1738)

O sacrum convivium

Motet à deux voix avec simphonie

Gracieusement

Basse continue

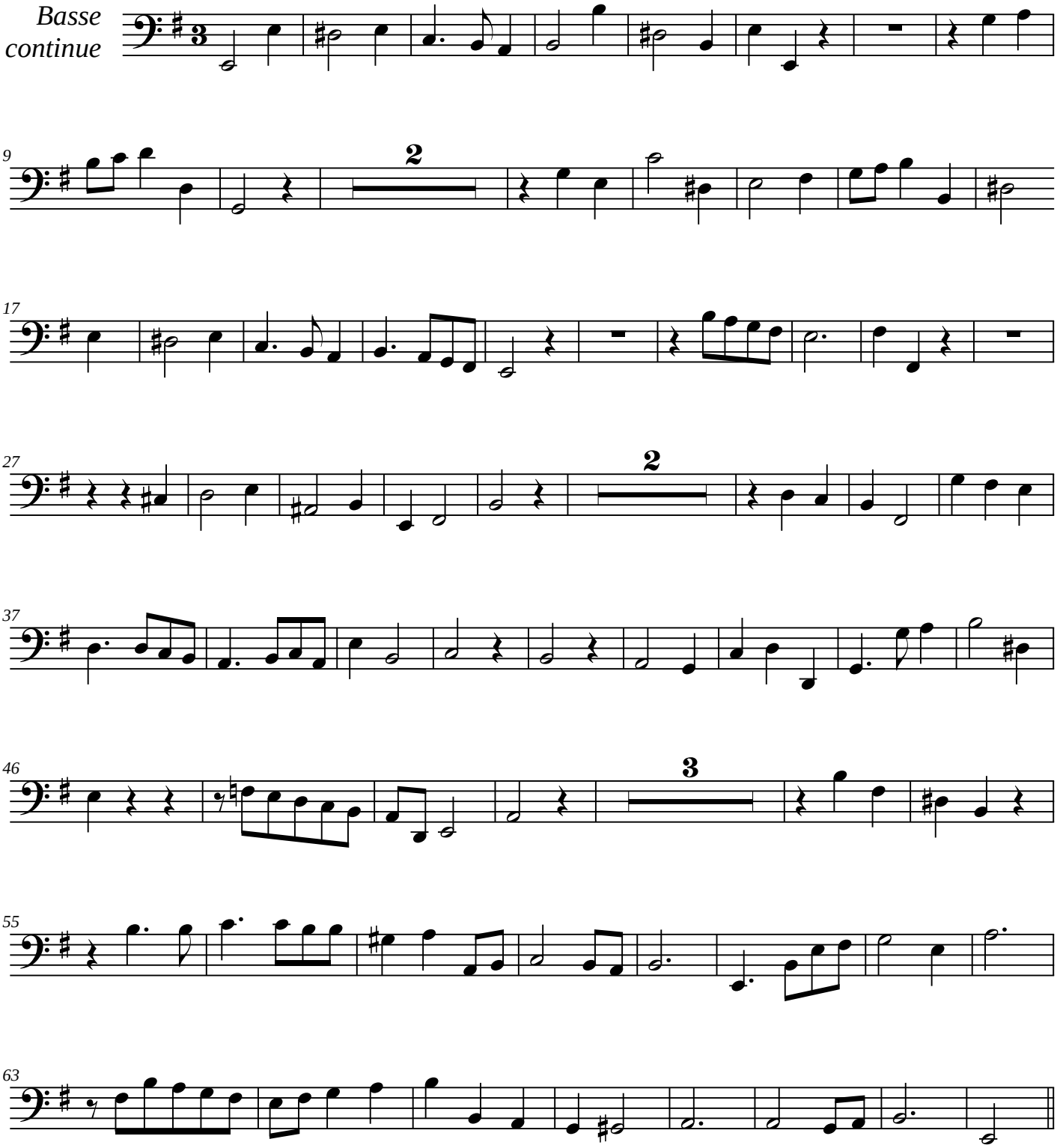

Edition numérique (DVG 2017)

Léger

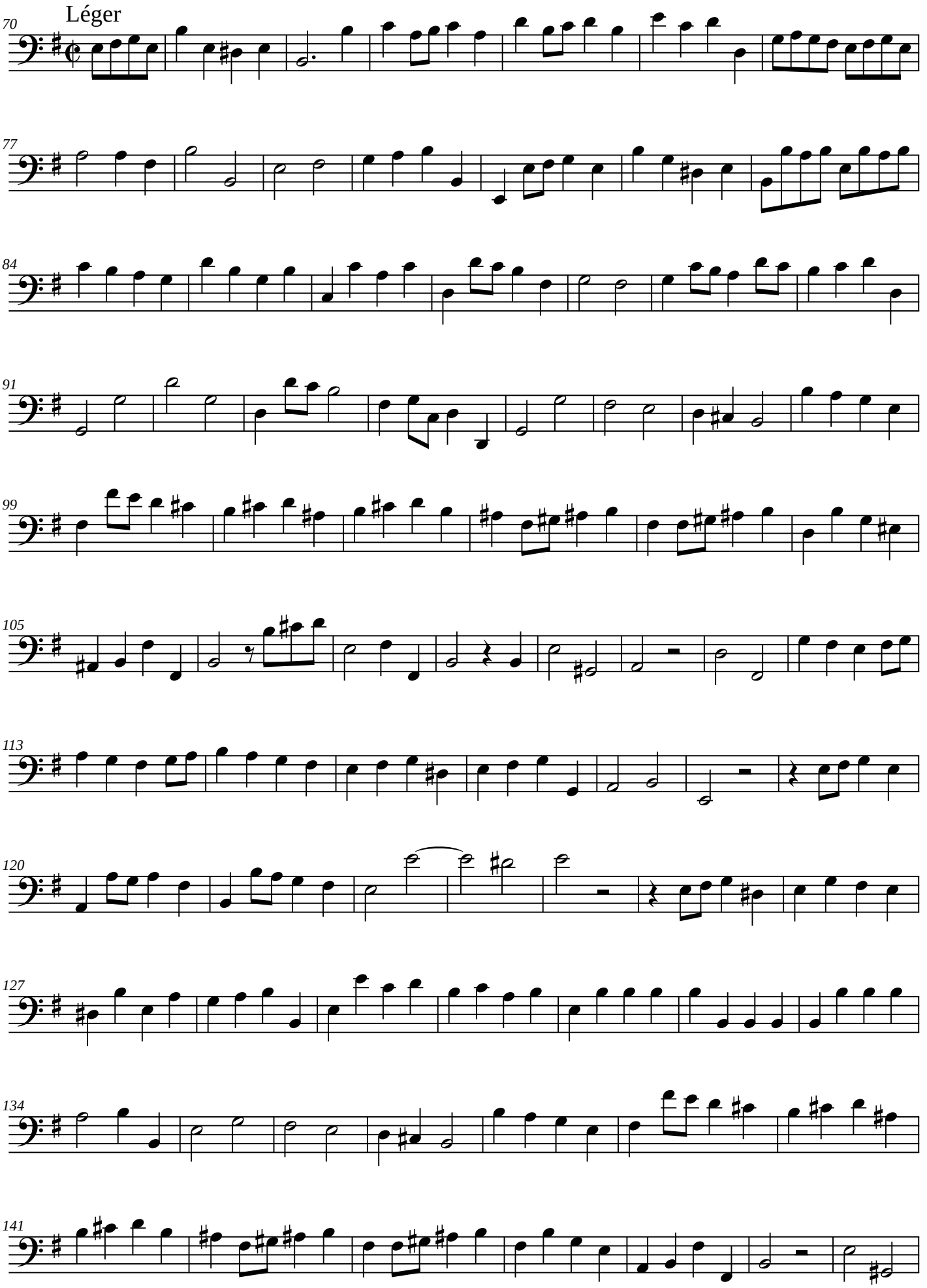

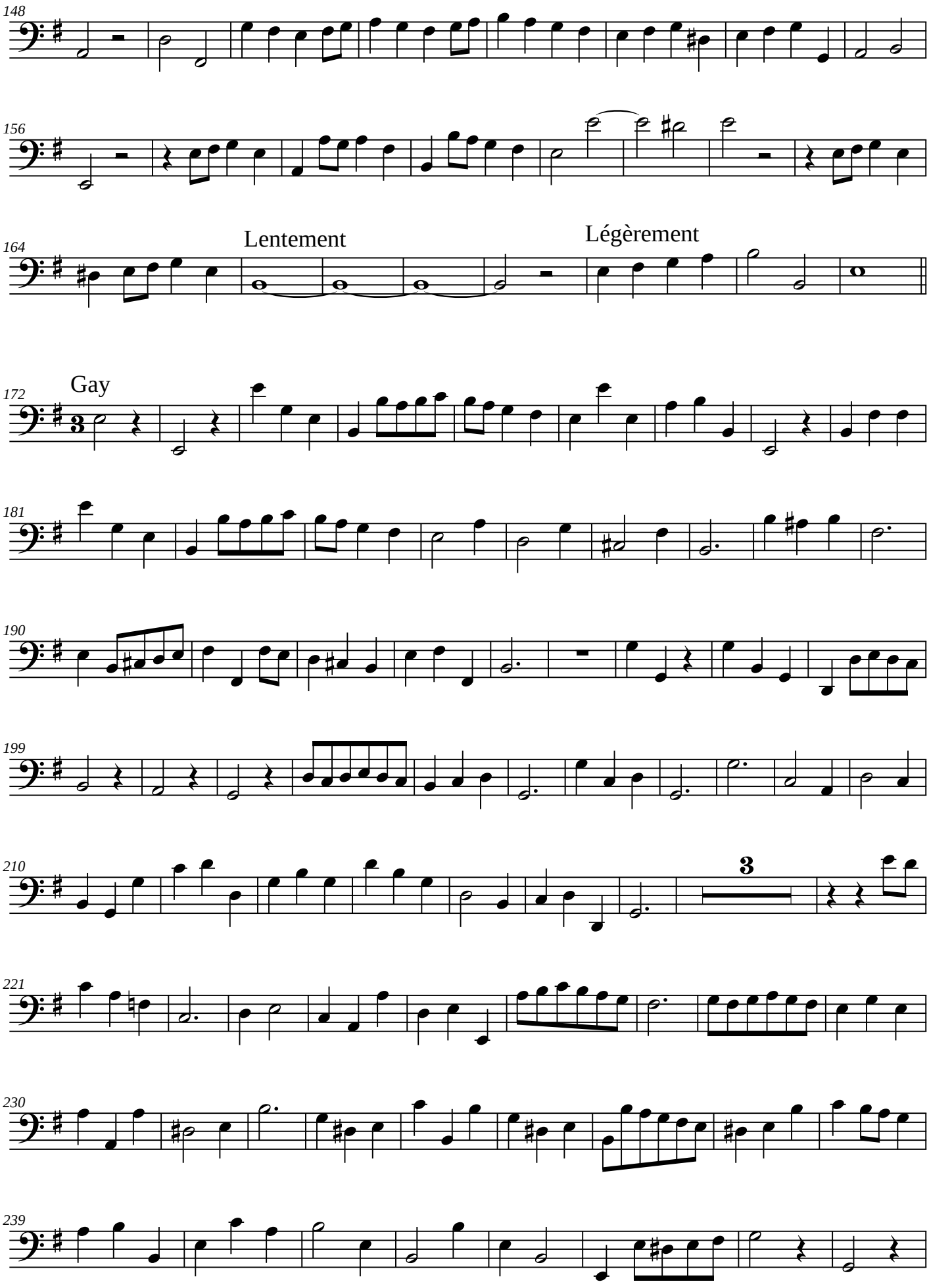
148
156
164
Lentement
Légèrement
172
Gay
181
190
199
210
3
221
230
239

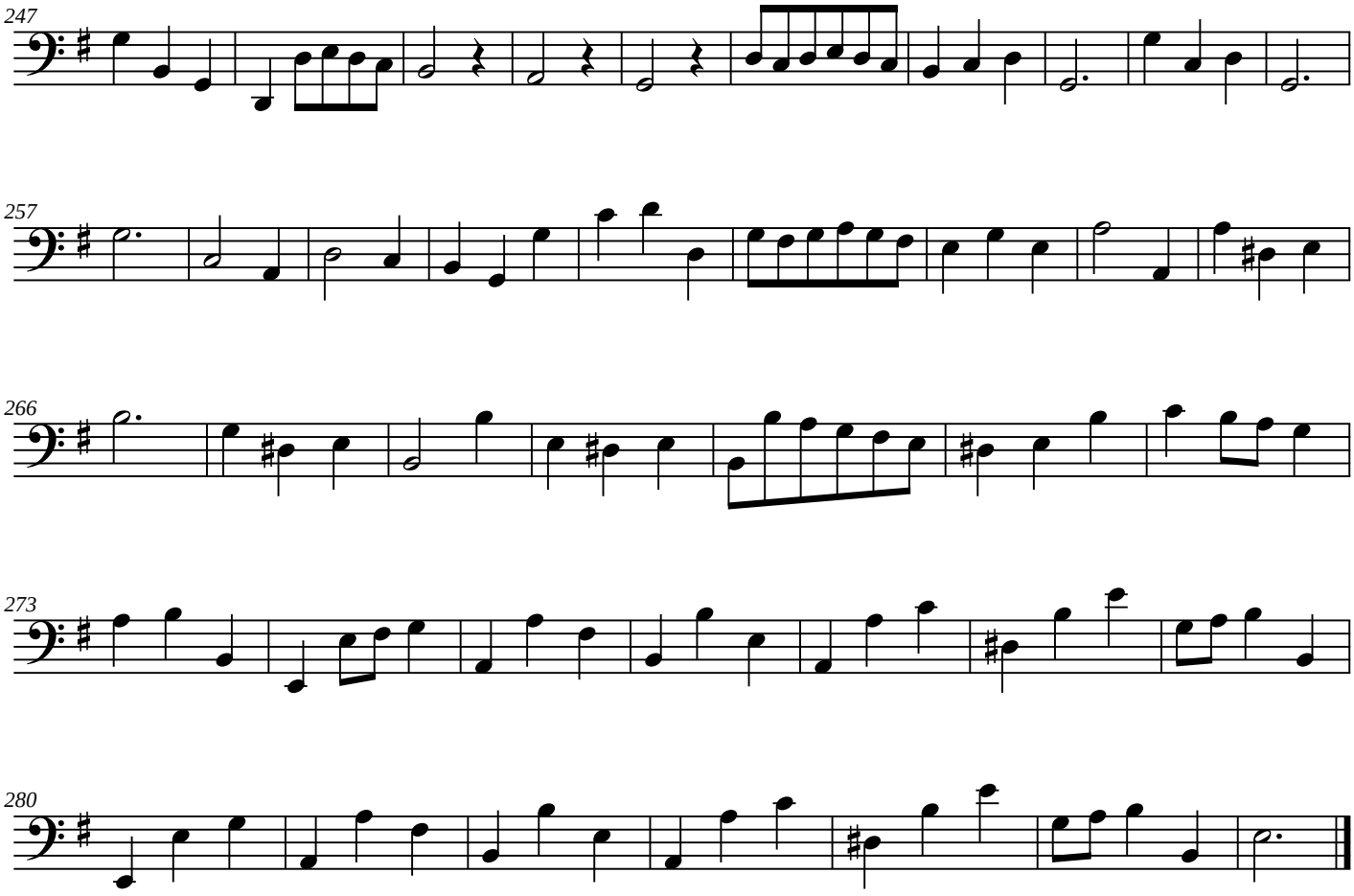
247
257
266
273
280

O SACRUM

Motet à deux voix, avec ſimphonie,

PAR FEU M.R MOURET

Gracieusem.t

Flutes.

Violons et Flutes

Flutes.

Tous.

Flutes.

2.e Violons

B.C.

Doux.

Violons.

Tous.

I.r Dessus.

O sacrum

Flutes.

Violons.

convivium in quo Christus súmitur, recólitur memóri =

Sixième Motet.

= a passió - nis e - - jus: O sacrum

convivium in quo Christus súmitur; recólitur memóri =

= a passió - nis e - - jus: recólitur memóri =

=a passió-----nis e-jus, passió----------nis passi=

=ó-----nis e---jus: recólitur memóri=

=a passió-------nis ejus, passió-----nis e---jus.

Leger.

I.r Violons.

2.e Violons.

2.e Dessus.

mens impletur gráti =

= â; mens impletur grátiâ, mens imple tur,

mens impletur grátiâ; Violons. mens im-

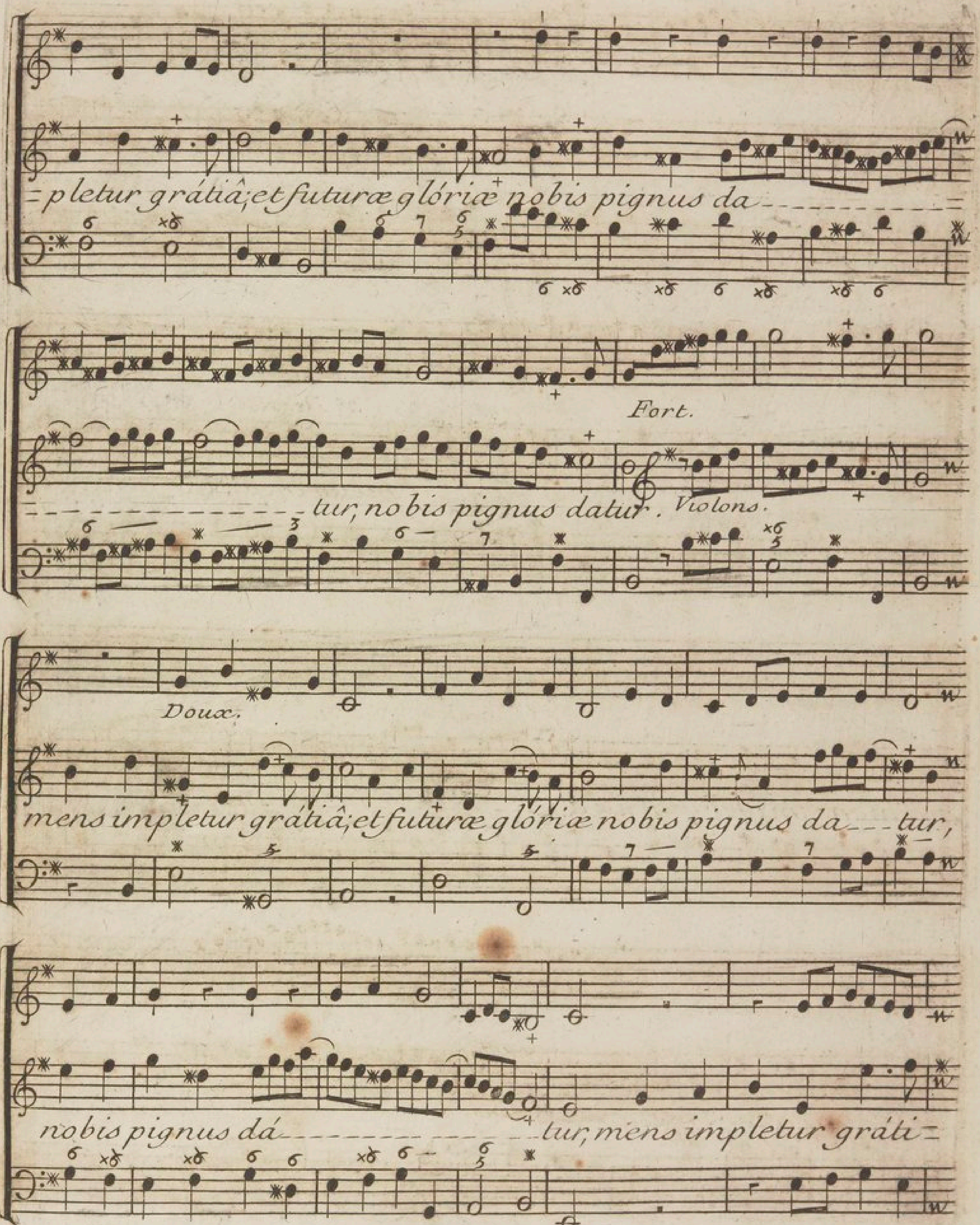
pletur grátiâ; et futuræ glóriæ nobis pignus da
Fort.
tur, nobis pignus datur. Violons.
Doux.
mens impletur grátiâ; et futuræ glóriæ nobis pignus da tur,
nobis pignus dá tur, mens impletur gráti

=â; et futuræ glóriæ nobis pignus dá-

Fort.

=-tur, nobis pignus dátur,

Violons.

Doux.

mens impletur grátiâ; et futuræ glóriæ

nobis pignus dá-

-tur, no-bis

pignus dátur; mens impletur grátiâ; et futuræ glóriæ nobis

pignus dá-tur, nobis pignus dá-tur, mens im-

-pletur grátiâ et futuræ glóriæ nobis pignus dá-

Lentem.t

Legerem.t

-tur, nobis pignus da-tur.

Gay.

Violons.

Violons.

I.r Dessus.

Alleluya - - - - -

2.e Dessus.

Allelú

Alle-luya, Allelú - Allelú =

-ya - - - - - - - - - - Allelú - Allelú =

=ya - Alle-luya, Alleluya - - - -

=ya - Alle-luya, Allelú =

Alle lúya -, a - Alle lúya - - - - -

- ya - - - - -, a - - - - - - - - - Alle lúya, Alle lúya - - - - -

Alle lú ya, Al - - - - - - - - - - le lúya.

Alle lú ya - - - - - - - - - - - - - - - - Alle lú ya.

Violons.

Alleluya - - - - Alle lú - ya,

Alle lúya -

Alleluya--- Alleluya--Alle-luya. Al----------=

Alleluya--- Alleluya--Alle-luya. Alleluya----

=--le luya----------Alleluya---Alleluya.

----------Alleluya---Alleluya.

Fort.

Fort.

Alleluya-Alle-luya.

Violons.

Al----------le luya.

Doux.

Alleluya---- Alleluya ----------

Alleluya ----------a---------- Al le luya,

Alleluya ---------- Al le luya, Al ----

Alleluya ---------- Alle luya ----------

---------- leluya, Alleluya ---- Alleluya ------

---- Al le luya.

Alleluya ----------

Alleluya---- Alleluya, Alleluya-- Alle-lu=

Alleluya---- Alleluya, Al---------- le-lu=

=ya Al---------- le-luya---- Alleluya----

=ya Al---------- Alleluya Al

le-luya---- Alleluya.

le-luya---- Al-le-luya.

Fin.