

Oboe Concerto in G

Violin 2

J.F.Fasch

Allegro

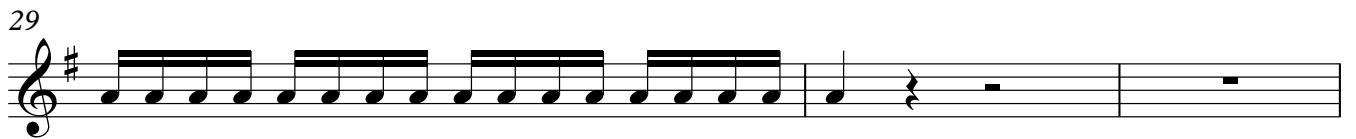
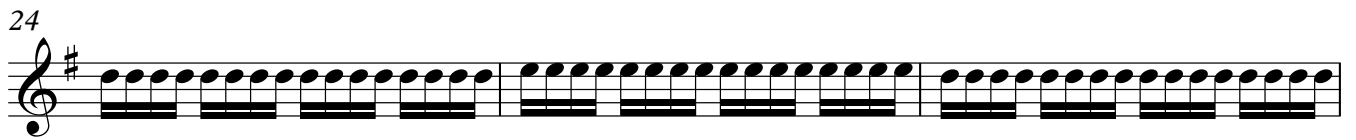
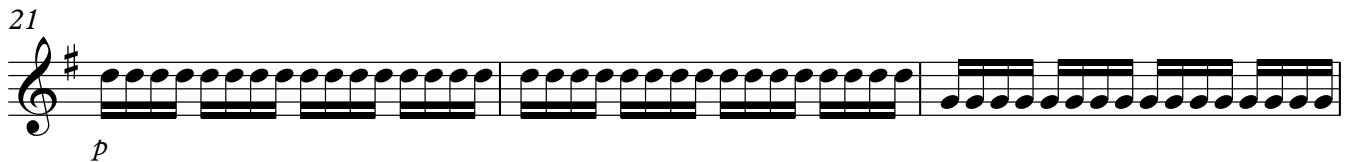
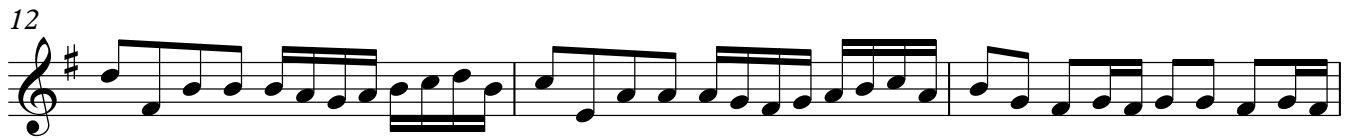
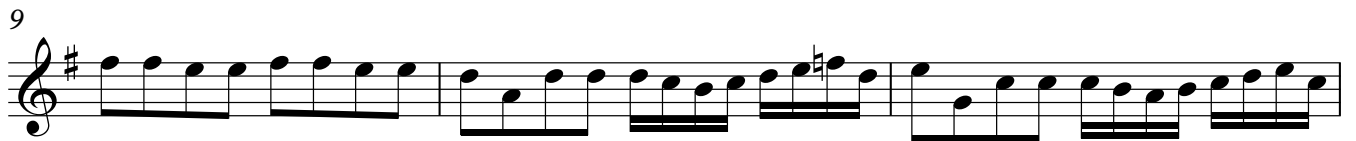

Violin 2

32 *f* *p* *f*

36

39

42 **10**

55

59

63

67

70

74 *p* **4**

81 *p* **10**

94

f

98

102

105

108

Largo

staccato e piano

7

13

19

pp *p*

III

4

Violin 2

Allegro

111

f

116

119

123

127

p

132

pp *f* *p* 3

140

145

150

156

f

162

167

172

177

182

187

190

