

50021A

Handwritten signature

1^{er} QUATUOR Allegro.

Par
SCIPION ROUSSELOT.

- Staff 3:** Features a first ending bracket labeled '1' and a *dim.* (diminuendo) marking.
- Staff 6:** Contains a first ending bracket labeled '1.ºe fois' and a second ending bracket labeled '2.ºe'. It features *ff* dynamics and *sf* markings.
- Staff 8:** Continues with *ff* dynamics and accents.
- Staff 10:** Ends with *ff* dynamics and accents.

BASSE.

MENUETTO.

TRIO. 1

FINALE. Moderato.

BASSE.

BASSE.

All.^o non troppo.

2^o QUATUOR

Par

SCIPION ROUSSELOT.

BASSE.

VARIAZIONE
o MENUETTO. *Allegretto.*

CANON. Più vivace.

Poco lento.

INTRODUZIONE.

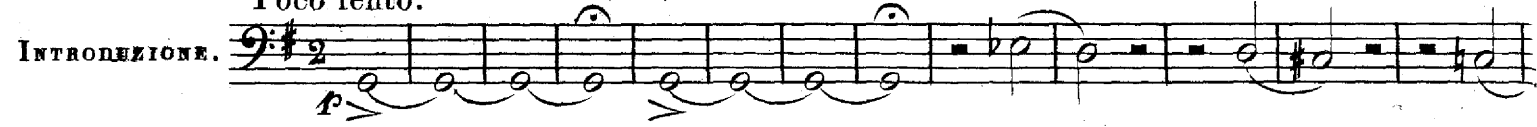

cres:

RONDO. Presto non troppo.

BASSE.

3 1 1

f mf

mf pp

dim: poco a poco *dim:* **mf**

4 5 6 7 8 9 10 11 12 13 14 15

cred: **f** **mf**

3: QUATUOR
Par
SCIPION ROUSSELOT.

Allegro.

2

f **f** **p** **f**

f **p**

Solo.

f **f** **p**

2

Eleventh musical staff in bass clef, featuring a melodic line with slurs and a dynamic marking of *f* (forte).

Twelfth musical staff in bass clef, featuring a melodic line with slurs and a dynamic marking of *f* (forte).

Presto.

MENUET.

TRIO.

MENUET.

Allegro.

FINALE.

