

Violoncello

# Piano Concerto in A minor (op. 7)

CLARA SCHUMANN

Allegro Maestoso

6

12

18

23

27

33

45

51

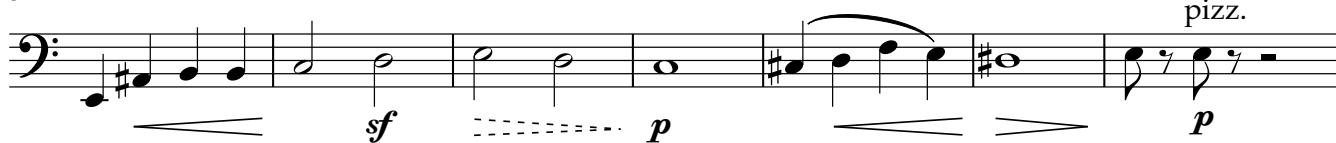

58

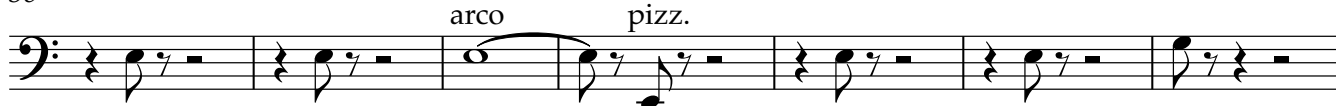

65

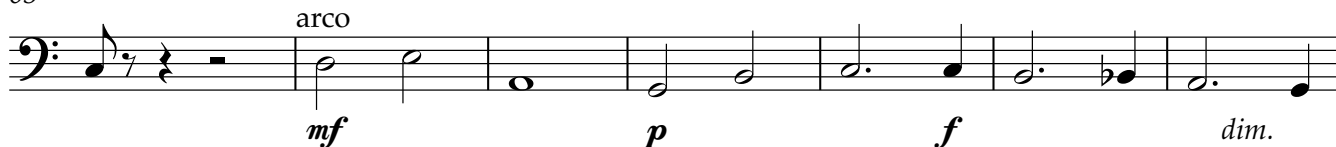

72

77

83

87

92

a tempo un poco ritenuto

97

101

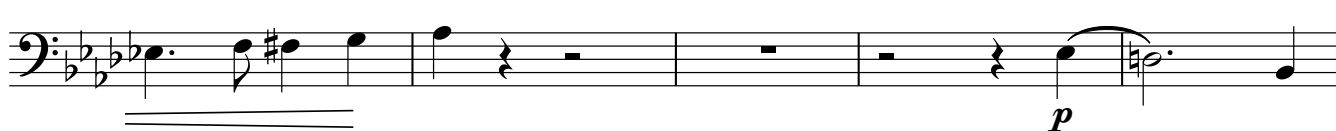

106

111

118

122

130

135

139

143

# Romanze

TACET

## Finale

Allegro non troppo

3 7

*p* < [*f*] *sf* <

14 6

*p*

24 *f* [pizz.] *p*

30 [arco] *f*

36 *p* *f* *sf* *p*

43 6

*p*

54 *p*

59 *cresc.* *fp* *fp*

64 *fp* *f*

70 *p* <>

76

**ritenuto**

82 **a tempo**

88

94

**ritard.**  
**pizz.** **a tempo ma un poco ritenuto**

101

**arco** **pizz.**  
**f** **p**

106

**ritard.** **arco**  
**f**

112 **a tempo**

**pizz.** **arco**  
**f** **f**

118

**f** **p**

124

**2** **pizz.**  
**p**

Violoncello

131

arco

*f p f p*

137

*f p f p f*

142

*sf p*

148

*p*

154

*ff*

158

[sub.] *p*

162

166

*ff*

171

*f*

176

ritard.

solo

*mf p ten.*

182

a tempo

*p*

\* (Tutti) in Klassen's edition

187 ritard. a tempo

195

201 ritard. ritenuto a tempo

210

216 ritard. a tempo

222

227

234 arco

239

244

250

Violoncello

255

255 **3** pizz. *p* *f* *sempre pp*

264

264

271

271 arco *p*

278

278 *p*

285

285 ritard. a tempo *f*

290 Allegro molto

290 *p*

298 pizz.

298 pizz.

305

305 **6** arco *p* *f*

317

317 stretto *p* *f* *p* pizz.

324

324 *cresc.* *p*

329

329 *cresc.*

334

339

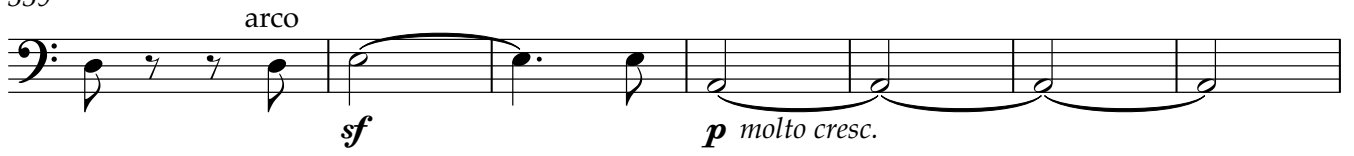

346

351

