

Michael Praetorius,  
Cappelmeister.

Terpsichore,  
Musarum Aoniarum  
QVINTA.

Darinnen  
Allerley Frantzösische  
Täntze und Lieder.

ALTVS

# I. à 5.

## 1. BRANSLE.

Franc. Caroubel.

## 1. Bransle simple

## 2. Bransle simple.

Welcher Gestalt / und uff was für einen Tact die Branslen Gay zum füglichesten können musiciret werden / hab ich in der Præfation ad lectorem angedeutet.

## 1. Bransle Gay.

## 2. Bransle Gay.

## 3. Bransle Gay.

Bransle de poictu.

1. Bransle Gay double.

2. Bransle Gay double.

1. Bransle double de Poictu.

2. Bransle double de Poictu.

1. Bransle de montirande.

2. Bransle de montirande.

1. Gavotte.

2. Gavotte.

3. Gavotte.

4. Gavotte.

5. Gavotte.

6. Gavotte.

Gilotte.

## II. à 5. 2. BRANSLE Simple de Nouvelle.

M. Prætor. C.

Warumb ich diese Bransle einen Thon niedriger gesezet / ist hierton in des Præfation Ursach angezeit.

### 1. Bransle simple.

### 2. Bransle simple.

### 3. Bransle simple.

### 4. Bransle simple.

### 1. Bransle Gay.

## 2. Bransle Gay.

## 1. Bransle de poictu.

## 2. Bransle de poictu.

## 3. Bransle de poictu.

## 4. Bransle de poictu.

## 1. Bransle double.

## 2. Bransle double.

hiernach folgen die Bransle de Montirande und le Gavottes, welche im 1. Bransle simple zu finden.

## III. à 5.

**3. BRANSLE simple de Poictu.**

F. C.

## 1. Bransle simple de poictu.

## 2. Bransle simple.

## 1. Bransle Gay.

## 2. Bransle Gay.

## 3. Bransle Gay.

Bransle Gay double, und was darzu gedrig / ist fernem im 1. Bransle simple zu finden.

IV. à 5.  
4. BRANSLE simple.

F. C.

## 1. Bransle simple.

## 2. Bransle simple.

## 1. Bransle Gay.

## 2. Bransle Gay.

5

10

3. Bransle Gay.

3.

5

10

1. Bransle double.

1.

5

2. Bransle double.

2.

5

3. Bransle double.

3.

5

## V. à 5.

F. C.

## 1. Bransle Gay.

## 2. Bransle Gay.

## 3. Bransle Gay.

## 4. Bransle Gay.

## 5. Bransle Gay.

## 6. Bransle Gay.

## VI. à 5.

F. C.

## 1. Bransle double.

## 2. Bransle double.

## 3. Bransle double.

## VII. à 5.

F. C.

## 1. Bransle Courant.

## 2. Bransle Courant.

## VIII. à 5.

F. C.

## 1. Bransle Gay double.

## 2. Bransle Gay double.

## 3. Bransle Gay double.

3. 5 10 15 20

## 4. Bransle Gay double.

4. 5 10 15 20 25

## IX. à 5.

F. C.

## Bransle double de poictu.

5 10 15 20 25

15 20

2. Bransle Gay.

5

10

3. Bransle Gay.

10 15

20

1. Bransle double.

10 15

2. Bransle double.

10

3. Bransle double.

### XIII. à 4. BRANSLE Gentil.

M. P. C.

Bransle Gentil.

### XIV. à 5. BRANSLE de Villages.

M. P. C.

1. Bransle de Villages.

2. Bransle de Villages.

3. Bransle de Villages.

## 4. Bransle de Villages.

4. Bransle de Villages. Musical score in bass clef, common time (C). The piece consists of two systems of two staves each. The first system starts with a treble clef, a bass clef, and a common time signature 'C'. The melody is written in the treble clef. Measure numbers 4, 5, 10, 15, and 20 are indicated above the staff. The piece ends with a double bar line and repeat dots.

## 5. Bransle de Villages.

5. Bransle de Villages. Musical score in bass clef, common time (C). The piece consists of two systems of two staves each. The first system starts with a treble clef, a bass clef, and a common time signature 'C'. The melody is written in the treble clef. Measure numbers 5, 10, 15, 20, and 25 are indicated above the staff. The piece ends with a double bar line and repeat dots.

## 6. Bransle de Villages.

6. Bransle de Villages. Musical score in bass clef, 3/2 time. The piece consists of two systems of two staves each. The first system starts with a treble clef, a bass clef, and a 3/2 time signature. The melody is written in the treble clef. Measure numbers 6, 10, 15, 20, 25, 30, 35, 40, and 45 are indicated above the staff. The piece ends with a double bar line and repeat dots.

XV. à 5.  
**BRANSLE de la Torche.**

M. P. C.

Bransle de la Torche.

XVI. à 5.  
**BRANSLE la Bohemienne.**

M. P. C..

Bransle la Bohemienne.

XVII. à 4.  
**BRANSLE de la Royne.**

M. P. C.

Dieses wird sonstn eine Quinta höher gesetzt: also weil es dergestalt gar zu frembd und schwehr ist / hab ich es in die Quintam herunter transponiret: Doch kan der Music gelienter solches endern und setzen oder musiciren, wie er wil.

1. Bransle de la Royne.

10  
 15  
 20  
 5  
 3.  
 10  
 15  
 20  
 5  
 4.  
 10  
 5  
 5.  
 10  
 5  
 6.  
 10  
 15  
 5  
 7.

hier ist das final. Klischee aber brauchen diese nachfolgende auch noch darzu

5

8.

10

15

5

9.

10

5

10

15

## XVIII. à 5.

**BRANSLE Lorraine.**

M. P. C.

## 1. Bransle Lorraine.

1.

5

10

2.

5

XIX. à 5.  
**BRANSLE de la Schappe.**

M. P. C.

1. Bransle de la Schappe.

XX. à 4.  
**BRANSLE de la Grenee.**

M. P. C.

Dieses mus gar geschwinde auffn halben Tact gemensiret werden: Darumb ich dann auch das Signum Duplæ oder Quadruplæ vorher gesetzt: Davon in meo Syntagmate Musico Cap. II weiter erinnert wird.

1. Bransle de la Grenee.

XXI. à 5.  
**BRANSLE de Picardie.**

M. P. C.

1. Bransle de Picardie.

4. 5. 10 15 5. 10 15 20 6. 5 (5) 10 7. 10 15

XXII. à 5.  
PHILOV.

M. P. C.

1. 10 15

## La Robine. XXIII.

### I. La Robine. à 5.

### II. La Robine. à 4.

### III. La Robine. à 4.

### IV. La Robine. à 4.

## XXIV. à 5.

## 1. Les Passepiedz de Bretagne.

F. C.

Dieses wird auch so geschwind tactiret, wie das Num. 20. und wie auch im jetzt folgenden 25. die Noten also gesetzt sind.

## XXV. à 4.

## 2. Les Passepiedz de Bretagne.

M. P. C.

XXVI. à 5.  
1. L'espagnolette.

F. C.

XXVII. à 4.  
2. Spagnoletta.

M. P. C.

XXVIII. à 4.  
3. Spagnoletta.

M. P. C.

XXIX. à 5.  
1. Pavane de Espagne.

F. C.

XXX. à 4.  
2. Pavane de Espagne.

M. P. C.

XXXI. à 4.  
La Canarie

M. P. C.

XXXII. à 4.  
La Bouree

M. P. C.

## XXXIII. à 5. La Sarabande.

M. P. C.

Dieses (wie auch alle / welche also mit den ## in Anfang notiret seyn) kan man 1. per quintam niderer musiciren, darumb ich dann das Signum  $\text{||:}$  auch vorher Gezeichnet. 2. Oder man kan es einem Thon niderer nemen / da es denn in den rechten Modum eintritt / als im flogenden zusehen

## XXXIV. à 4. La Sarabande.

M. P. C.

## COUVRANTES. à 5.

XXXV. à 5.

## Courrant III. F. V.

M. P. C.

XXXVI. à 5.

## Courrante de monsieur de terme et duex Courrante de Ballet de la Royne.

MPC.

## XXXVII. à 5.

MPC.

La Durette.

## XXXVIII. à 5.

MPC.

1. Courrant Sarabande.

## XXXIX. à 5.

MPC.

2. Courrant Sarabande.

### XL. à 5.

MPC.

#### 3. Courrant Sarabande.

### XLI. à 5.

MPC.

#### La Mouline.

### XLII. à 5.

MPC.

#### La Moresque.

### XLIII. à 5.

F. C.

### XLIV. à 5.

F. C.

### XLV. à 5.

Incerti.

### XLVI. à 5.

MPC.

## XLVII. à 5.

MPC.

Courrant de la guerre.

## XLVIII. à 5.

MPC.

Courrant de Bataglia.

## XLIX. à 5.

MPC.

## L. à 5.

Incerti.

## LI. à 5.

Incerti.

Courrant de la Royne.

## LII. à 5.

MPC.

Courrant de la Royne.

### LIII. à 5.

MPC.

### LIV. à 5.

MPC.

### LV. à 5.

Incerti.

## LVI. à 5.

Incerti.

## LVII. à 5.

MPC.

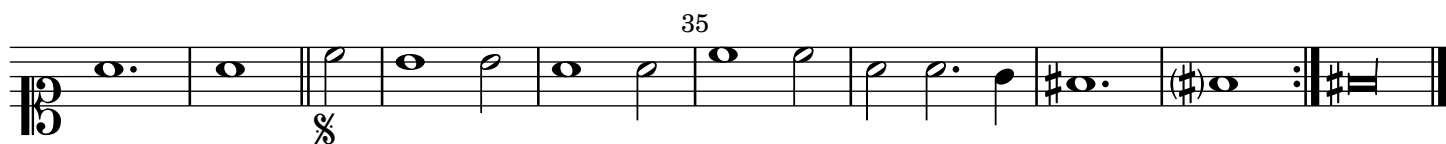

## LVIII. à 5.

MPC.

LIX. à 5.

MPC.

LX. à 5.

Incerti.

Courant de Perichou. 1.

## LXI. à 5.

MPC.

## Courrant de Perichou. 2.

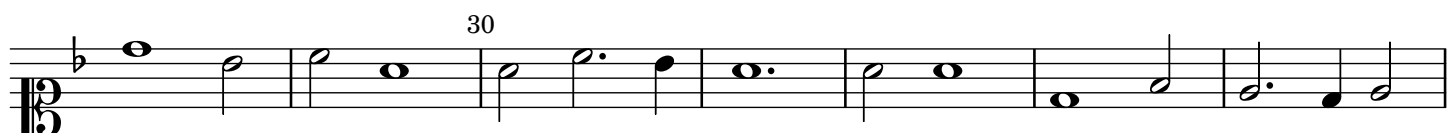
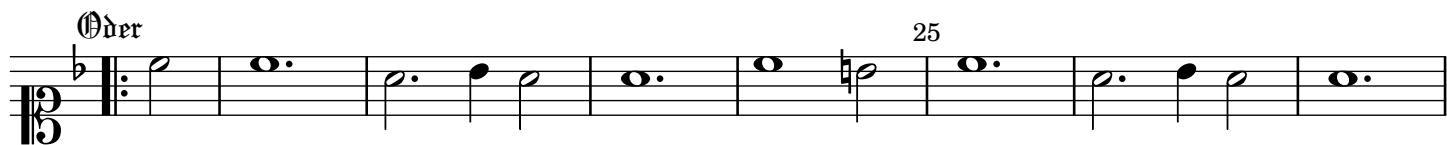
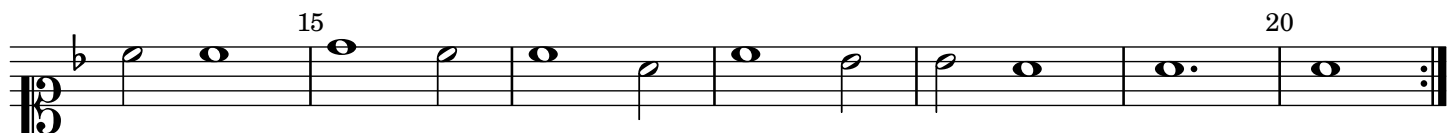
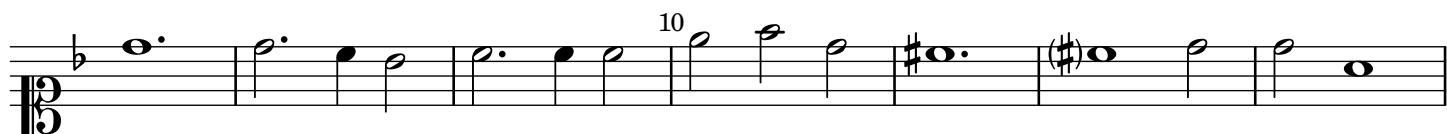

## LXII. à 5.

MPC.

# LXIII. à 5.

MPC.

# LXIV. à 5.

MPC.

## LXV. à 5.

MPC.

## LXVI. à 5.

MPC.

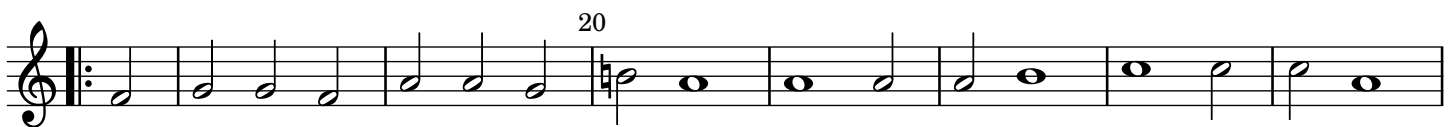

## LXVII. à 5.

MPC.

10

15

20

25

## LXVIII. à 5.

MPC.

5

10

15

## LXIX. à 5.

MPC.

5

10

15

20

25

## LXX. à 5.

MPC.

## LXXI. à 5.

MPC.

## LXXII. à 5.

MPC.

## LXXIII. à 5.

MPC.

## LXXIV. à 5.

F. C.

### LXXV. à 5.

MPC.

### LXXVI. à 5.

MPC.

### LXXVII. à 5.

MPC.

## LXXVIII. à 5.

MPC.

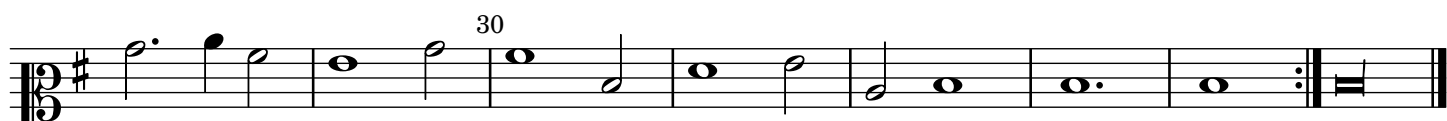
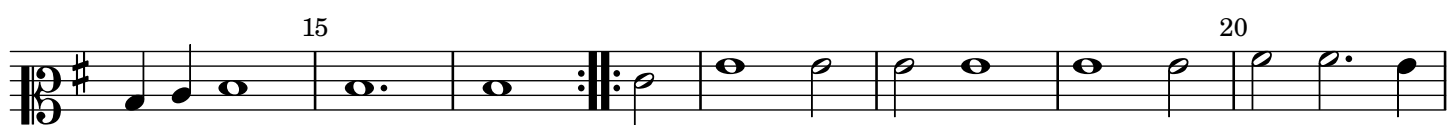
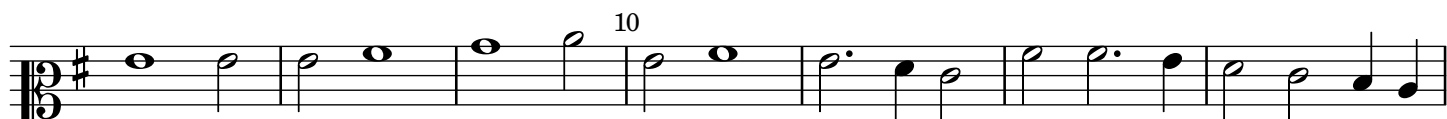

## LXXIX. à 5.

MPC.

Courrant de Mons: de la Moth.

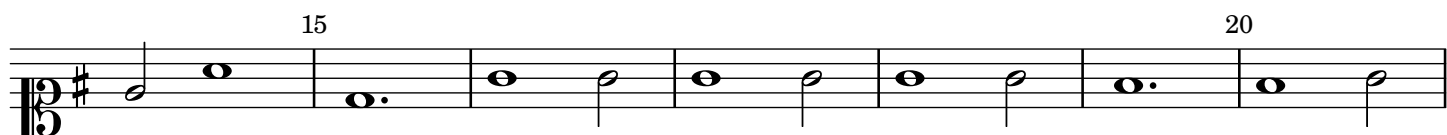
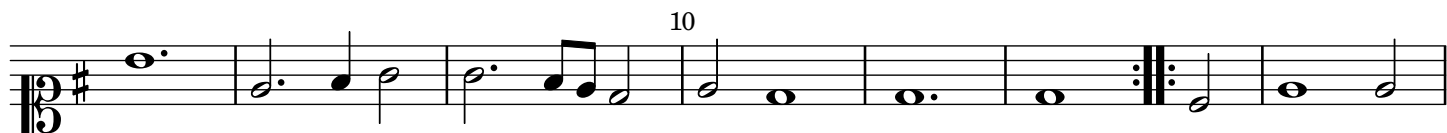

LXXX. à 5.

Incerti.

LXXXI. à 5.

Incerti.

## LXXXII. à 5.

MPC.

## LXXXIII. à 5.

MPC.

## LXXXIV. à 5.

MPC.

## LXXXV. à 5.

MPC.

## LXXXVI. à 5.

MPC.

## LXXXVII. à 5.

MPC.

LXXXVIII. à 5.

MPC.

LXXXIX. à 5.

MPC.

## XC. à 5.

MPC.

## XCI. à 5.

MPC.

## XCII. à 5.

F. C.

## XCIII. à 5.

F. C.

## XCIV. à 5.

F. C.

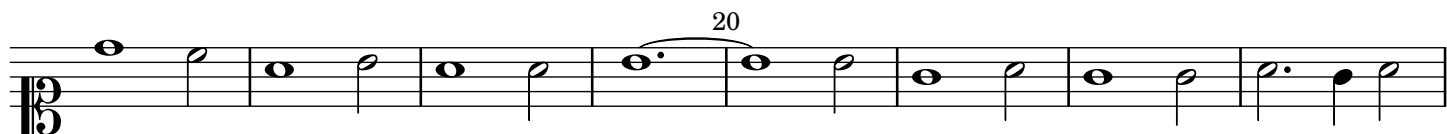
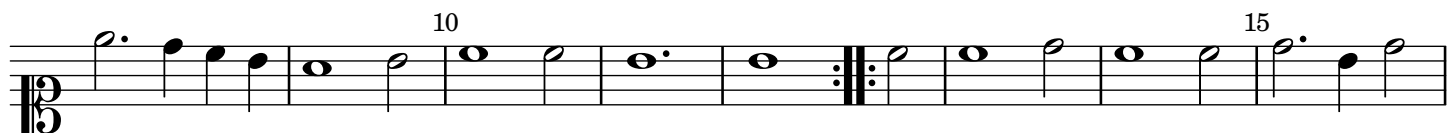

## XCV. à 5.

F. C.

## XCVI. à 5.

F. C.

## XCVII. à 5.

Incerti.

## XCVIII. à 5.

MPC.

## XCIX. à 5.

MPC.

## C. à 5.

MPC.

Courrant de la Volte.

## CI. à 5.

MPC.

## CII. à 5.

MPC.

## COVRANTES. à 4.

## CIII. à 4.

MPC.

La Durette.

# CIV. à 5.

MPC.

## 1. Courrant Sarabande.

# CV. à 5.

MPC.

## 2. Courrant Sarabande.

# CVI. à 5.

MPC.

## 3. Courrant Sarabande.

### CVII. à 5.

MPC.

La Mouline.

### CVIII. à 5.

MPC.

La Moresque.

### CIX. à 5.

Incerti.

La Rosette

### CX. à 5.

MPC.

10

CXI. à 5.

MPC.

CXII. à 5.

MPC.

CXIII. à 5.

MPC.

## CXIV. à 5.

MPC.

## CXV. à 5.

MPC.

## CXVI. à 5.

MPC.

15

20

25

30

## CXVII. à 5.

MPC.

5

10

15

20

25

30

35

## CXVIII. à 5.

MPC.

5

10

15

20

## CXIX. à 5.

MPC.

## CXX. à 5.

MPC.

## CXXI. à 5.

MPC.

## CXXII. à 5.

MPC.

## CXXIII. à 5.

MPC.

Courante.

## CXXIV. à 5.

MPC.

Courante.

CXXV. à 5.

MPC.

Courante.

## CXXVI. à 5.

MPC.

Courante.

## CXXVII. à 5.

MPC.

Courante.

## CXXVIII. à 5.

MPC.

Courante.

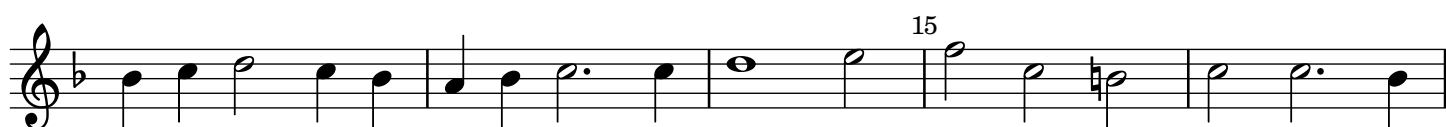

## CXXIX. à 5.

MPC.

Courante.

## CXXX. à 5.

MPC.

Courante.

## CXXXI. à 5.

MPC.

Courante M. M. Wüstrow.

Dieses kan eine Quinta höher gemacht werden / wann man sich imaginiret / als stünde der Clavis Signata g auff der untersten Linien: wie ich dann auch in allen Stimmen den andern Clavem Signatam vornher gezeichnet: und in der Præfation weitläufftiger hiervon berichtet worden.

## CXXXII. à 5.

MPC.

Courante.

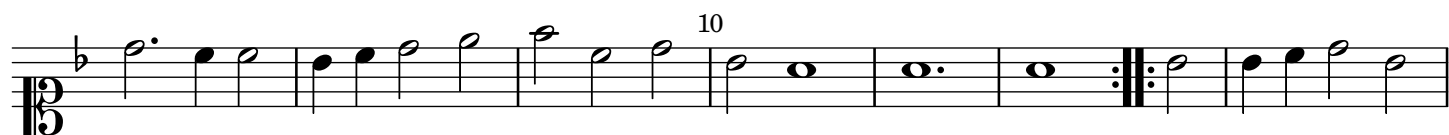

## CXXXIII. à 5.

MPC.

Courante.

## CXXXIV. à 5.

MPC.

Courante.

## CXXXV. à 5.

MPC.

Courante.

## CXXXVI. à 5.

MPC.

Courante.

5

10

15

20

25

30

## CXXXVII. à 5.

MPC.

Courante.

5

10

15

20

25

30

## CXXXVIII. à 5.

MPC.

Courante.

5

10

15

## CXXXIX. à 5.

MPC.

Courante.

## CXL. à 5.

MPC.

Courante.

## CXLI. à 5.

MPC.

Courante.

## CXLII. à 5.

MPC.

Courante.

## CXLIII. à 5.

MPC.

Courante.

## CXLIV. à 5.

MPC.

Courante.

## CXLV. à 5.

MPC.

Courante.

## CXLVI. à 5.

MPC.

## CXLVII. à 5.

Incerti.

Courante.

## CXLVIII. à 5.

MPC.

Courante.

1 5

10 15

20 25

30 35

## CXLIX. à 5.

MPC.

Courante.

1 5

10

15

## CL. à 5.

MPC.

Courante M. M. V. Wüstrow.

## CLI. à 5.

Incerti.

Courante.

10

15

20

## CLII. à 5.

MPC.

Courante.

5

10

15

## CLIII. à 5.

MPC.

Courante.

6

10

15

20

25

## CLIV. à 5.

MPC.

Courante.

6

10

15

## CLV. à 5.

MPC.

Courante.

## CLVI. à 4.

MPC.

Courante.

## CLVII. à 4.

Incerti.

Courante.

CLVIII. à 4.

MPC.

Courante.

CLIX. à 4.

MPC.

Courante.

CLX. à 4.

MPC.

Courante.

CLXI. à 4.

Incerti.

Courante.

CLXII. à 4.

MPC.

Courante.

CLXIII. à 4.

MPC.

Courante.

## CLXIV. à 4.

MPC.

Courante.

## CLXV. à 4.

MPC.

Courante.

## CLXVI. à 4.

MPC.

Courante.

## CLXVII. à 4.

MPC.

Courante.

## CLXVIII. à 4.

MPC.

Courante.

## CLXIX. à 4.

MPC.

Courante.

25

30

## CLXX. à 4.

MPC.

Courante.

5

10

15

20

25

## CLXXI. à 4.

MPC.

Courante.

1.

5

10

15

20

25

## CLXXII. à 4.

MPC.

Courante.

## CLXXIII. à 4.

MPC.

Courante.

## CLXXIV. à 4.

Incerti.

Courant de Perichou.

(20) 25

30 35 40 40

## CLXXV. à 4.

MPC.

Courante.

5

10

## CLXXVI. à 4.

MPC.

Courante.

5

2. 10

15 20

## CLXXVII. à 4.

MPC.

Courante.

5

3. 10

15 20

25

## CLXXVIII. à 4.

MPC.

Courante.

## CLXXIX. à 4.

MPC.

Courante.

## CLXXX. à 4.

MPC.

Courante.

1. 2. 10

15 20

## CLXXXI. à 4.

MPC.

Courante.

3. 5 10 15 20 25

## CLXXXII. à 4.

MPC.

Courante.

5 10 15 20

## CLXXXIII. à 4.

Incerti.

Courante.

## CLXXXIV. à 4.

Incerti.

Courante.

40

45

50

55

60

65

70

CLXXXV. à 4.

Incerti.

Willelm von Naff

5

10

15

20

CLXXXVI. à 4.

MPC.

Courante.

5

10

15

20

CLXXXVII. à 4.

MPC.

Courante.

CLXXXVIII. à 4.

MPC.

Courante.

CLXXXIX. à 4.

MPC.

Courante.

CXC. à 4.

MPC.

Courante.

## CXCI. à 4.

MPC.

Courante.

## CXCVII. à 4.

MPC.

Courante.

## CXCVIII. à 4.

MPC.

Courante.

## CXCIV. à 4.

MPC.

Courante.

## CXCIV. à 4.

MPC.

Courante.

## CXCVI. à 4.

MPC.

Courante.

## CXCVII. à 4.

Incerti.

Courante.

## VOLTES. à 5.

Welcher gestalt die Volten auff mancherlen Tact zum besten misiret / ist fornem in der Præfation zufinden.

## CXCVIII. à 5.

MPC.

Volte du Philou.

## CXCIX. à 5.

MPC.

Volte du Tambuor.

Suite. / Sequitur / die folge.

# CC. à 5.

MPC.

Volte.

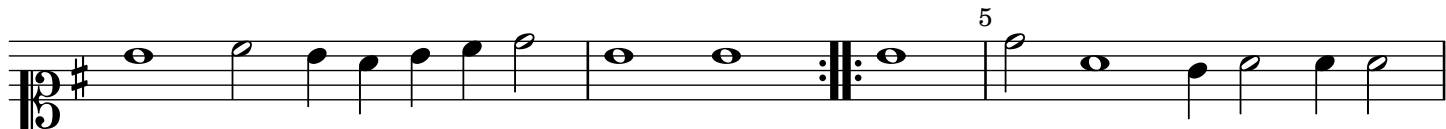

Suite. / Sequitur / die folge.

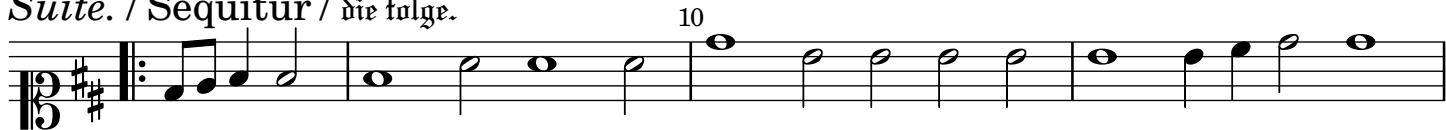

15

# CCI. à 5.

MPC.

Volte.

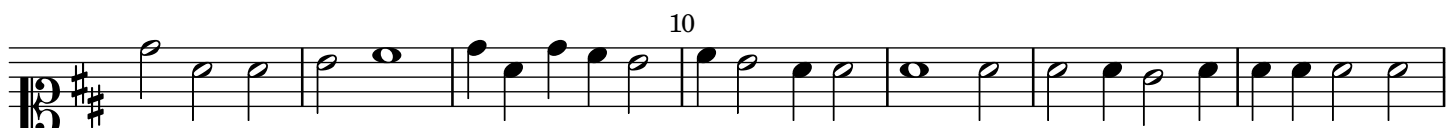

# CCII. à 5.

F. C.

Volte.

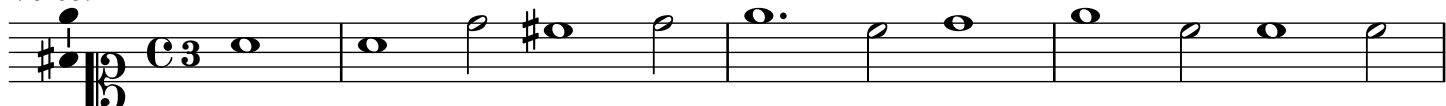

5  
10  
15

## CCIII. à 5.

MPC.

La Volte du Roy.

5  
10  
15  
20

## CCIV. à 5.

MPC.

Volte.

5  
10

## CCV. à 5.

F. C.

Volte.

## CCVI. à 5.

F. C.

Volte.

## CCVII. à 5.

MPC.

1. La Volte du Roy.

# CCVIII. à 5.

MPC.

## 2. La Volte du Roy.

# CCIX. à 5.

F. C.

## Volte.

# CCX. à 5.

MPC.

## Volte.

CCXI. à 5.

MPC.

Volte.

CCXII. à 5.

MPC.

Volte.

CCXIII. à 5.

MPC.

Volte.

### CCXIV. à 5.

MPC.

Volte.

### CCXV. à 5.

MPC.

Volte.

### CCXVI. à 5.

MPC.

Volte.

CCXVII. à 5.

MPC.

Volte.

CCXVIII. à 5.

MPC.

Volte.

CCXIX. à 5.

MPC.

Volte.

## CCXX. à 5.

F. C.

Volte.

## CCXXI. à 5.

F. C.

Volte.

## CCXXII. à 5.

MPC.

Volte.

CCXXIII. à 5.

F. C.

Volte.

CCXXIV. à 5.

F. C.

Volte.

CCXXV. à 5.

F. C.

Volte.

CCXXVI. à 5.

MPC.

Volte.

CCXXVII. à 5.

F. C.

Volte.

VOLTES. à 4.

CCXXVIII. à 4.

MPC.

Volte.

## CCXXIX. à 4.

MPC.

Volte.

## CCXXX. à 4.

MPC.

Volte.

## CCXXXI. à 4.

MPC.

Volte.

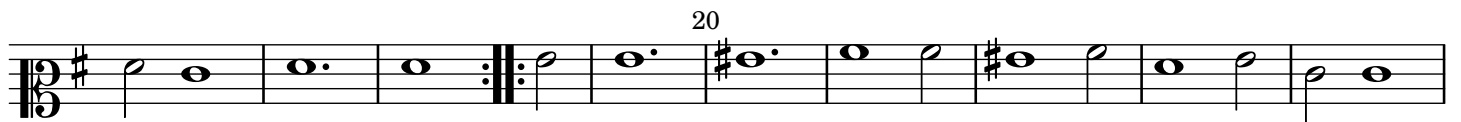

## CCXXXII. à 4.

MPC.

Volte.

5

CCXXXIII. à 4.

MPC.

Volte.

Suite. / Sequitur.

10

15

CCXXXIV. à 4.

MPC.

Volte.

## CCXXXV. à 4.

MPC.

Volte.

*Suite. / Sequitur.*

## CCXXXVI. à 4.

MPC.

Volte.

## CCXXXVII. à 4.

MPC.

Volte.

## CCXXXVIII. à 4.

MPC.

Volte.

## CCXXXIX. à 4.

MPC.

Volte.

CCXL. à 4.

MPC.

Volte.

CCXLI. à 4.

MPC.

Volte.

CCXLII. à 4.

MPC.

Volte.

## BALLETTI. à 5.

CCXLVI. à 5.

## Ballet de Monseigneur le Prince de Brunswieg.

MPC.

## 1. Entree.

*Sexies vel Septies.*

1. 5

*quiques vel Sexies.*

10

## Sarabande.

15 20

2.

## 2. Entree.

25 30

3.

## Halt Galliard.

35 40

4.

## Courante.

(45)

5.

50

## La suite de Ballet.

55 60

6.

65

7.

70 75

8.

Courante.

## CCXLVII. à 5.

**Ballet de Monsieur de vendosme fait à Fontainebleau.** MPC.

## 1. Entree de Monsieur le chevalier.

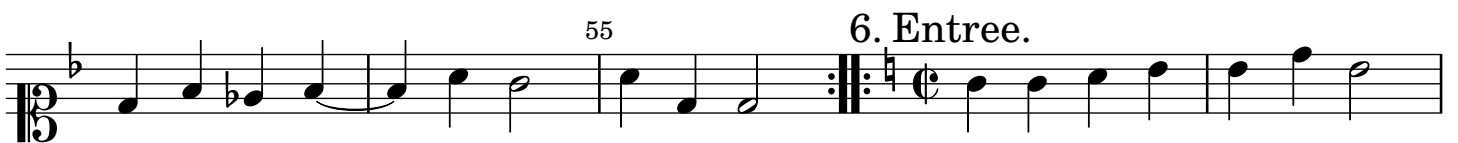
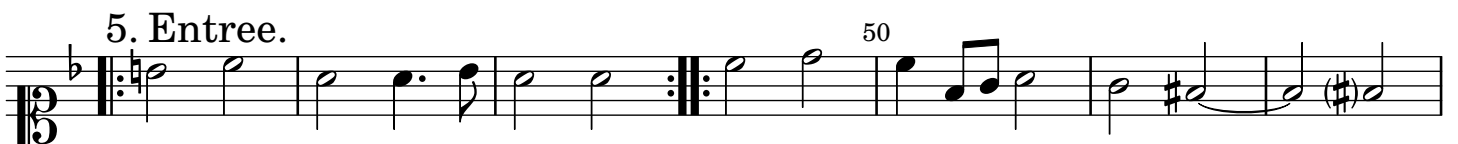

## 7. Entree de tout

## 8. Entree de gran ballet.

## Sarabande.

CCXLVIII. à 5.  
Bransles en forme de Ballet.

MPC.

1.

2.

3.

4.

Courante sur la suite des Bransles.

## Volte &amp; suite pour la Volte.

## (100) La Gaillarde.

## CCXLIX. à 5.

## Ballet dernier de Monsieur de Neumours.

MPC.

1.

5

10

15

20

25

30

35

40

45

50

55

60

65

70

75

80

85

CCL. à 5.  
**Ballet de Maistre Guillaume.**

MPC.

1.

1.

(10) 2.

2.

20

25

3.

30

35

35

CCLI. à 5.  
Ballet de la Royne.

MPC.

1. 10 5

2. 15

(20) 25

3. 30

4. 35 40

5. 45 50

6. 55 60

65 70

75 80

85

CCLII. à 5.  
Ballet de grenouille.

MPC.

1. 10 5

15 20 25 30 35 40 45 50 55 60 65 70 75 80 85 90 95 100 105 110 115

2. 3. 4. 5. 6. 7. 8.

*Suit. Grand Ballet.*

Detailed description of the musical score: The score is written for two staves per system, likely representing a piano and a cello/bass. The key signature is one sharp (F#), and the time signature is 3/4. The piece is divided into eight numbered sections. Section 1 (measures 15-30) features a melodic line with eighth and quarter notes. Section 2 (measures 30-45) has a more rhythmic feel with dotted notes. Section 3 (measures 45-60) includes a prominent bass line with dotted rhythms. Section 4 (measures 60-75) shows a change in mood with a more flowing melody. Section 5 (measures 75-90) continues the melodic development. Section 6 (measures 90-105) features a series of eighth notes. Section 7 (measures 105-115) concludes with a final melodic phrase. The score includes various musical symbols such as repeat signs, first and second endings, and a section sign (§).

CCLIII. à 5.  
Ballet de Monsieur de Nemours.

MPC.

1. 5 10 15 20 25 30 35 40 45 50 55

CCLIV. à 5.  
Ballet des coqs.

MPC.

1. 5 10 15

20 25 1.

2 30 3.

35

BALLETTI. à. 4.  
CCLV. à 5.  
Ballet de la Comedie.

MPC.

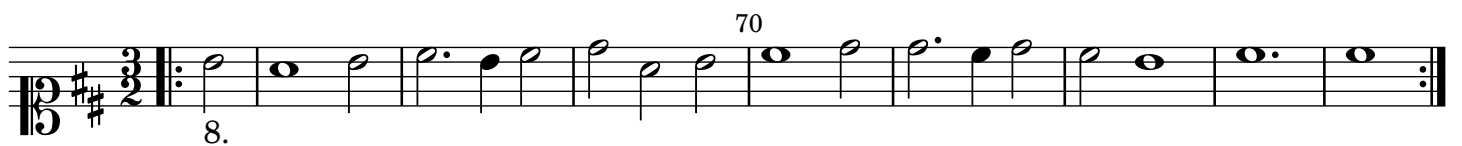
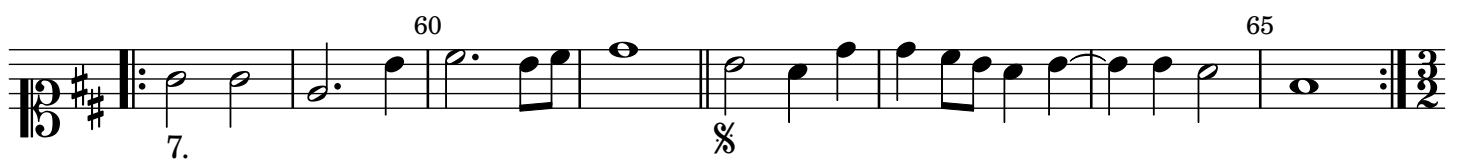

85

90

3/8

CCLVI. à 4.  
Ballet de trois aages.

MPC.

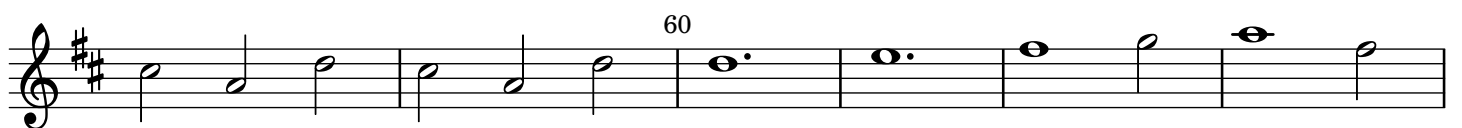
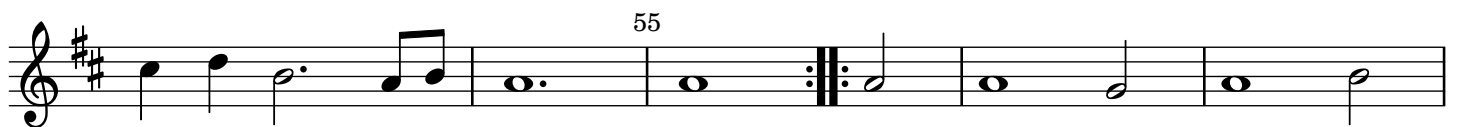

CCLVII. à 4.  
Ballet de Bouteille.

MPC.

1.

10

(15)

20

2.

25

30

3.

35

40

4.

45

50

55

60

5.

65

70

(75)

6.

80

1. 2. 85

90

90

CCLVIII. à 4.

MPC.

Ballet.

1. 5 10 15 20 25 30 35 40 45 50 55 60 65 %

### CCLIX. à 4.

Incerti.

Ballet.

1. 5 10 1. 15 2. 20 25

### CCLX. à 4.

Incerti.

Ballet.

5 10 15 20 25

CCLXI. à 4.  
Ballet du filou.

MPC.

1.

1. 10 2. 2. 15 3. 3. 20 4. 4. 30 5. 5. 40 45 6. 6. 50 55 7. 7. 60 8. 8. 65 70 9. 9. 75 80 10. 85 10.

90

11. 95 100

11.

105 110

115

12. *Suit.* 120

12.

125 130

13. 135 140

13.

145 14. 14.

150

155 160

15. 165

15.

170 175

CCLXII. à 4.

## Ballet des sorciers qu'il faut sonner avant le Ballet du Roy.

MPC.

CCLXIII. à 4.

## Ballet de la Royne.

MPC.

45 50

55

60 65

70

6.

75 80

85

(90)

7.

95

1. 2.

100

8.

110

9.

115

120

10.

125 130

135

11.

140

Courante.

145

12.

150 155

Gaillarde.

160

13.

165

(170) 1. Entree du ballet.

175

14.

180

185

15.

Gaillarde.

190

16.

Courante.

195

(200)

205

210

215

CCLXIV. à 4.

Incerti.

Ballet.

CCLXV. à 4.

Incerti.

Ballet.

CCLXVI. à 4.

Incerti.

Ballet.

## CCLXVII. à 4.

Incerti.

Ballet.

## CCLXVIII. à 4.

Incerti.

Ballet.

## CCLXIX. à 4.

**Ballet du Roy pour sonner apres.**

MPC.

1.

1. 5 10 15 20 25 30 35

## CCLXX. à 4.

**Ballet des Amazones.**

Incerti.

5 10 15

CCLXXI. à 4.  
Ballet des Anglois.

Incerti.

5

10

15

20

25

30

35

CCLXXII. à 4.  
Ballet Anglois.

Incerti.

# 5

10

15

CCLXXIII. à 4.

Incerti.

Ballet.

CCLXXIV. à 4.

Incerti.

Ballet.

CCLXXV. à 4.

Incerti.

Ballet.

CCLXXVI. à 4.

Incerti.

Ballet.

CCLXXVII. à 4.  
**Ballet des Princesses.**

Incerti.

CCLXXVIII. à 4.  
**Ballet des Bacchanales.**

Incerti.

CCLXXIX. à 4.  
**Ballet des feus.**

MPC.

CCLXXX. à 4.  
**Ballet des Matelotz.**

MPC.

# CCLXXXI. à 4. Ballet des Aveugles.

MPC.

1. 5 10 1. 2. 2. 15 20 25 30 35 40 3. 45 50 55 % 60 65

**Ballet de Monseigneur de Navarre.**

MPC.

1.

10 15 2.

20

25 30 3.

35

40 4.

45 50

55

60 1. 2. 1. Sarabande. 65 5.

70 1. 2. 75

2. Sarabande. 80

## PASSAMEZE &amp; GAILLARDE.

CCLXXXIII. à 5.

F. C.

## 1. Passameze.

CCLXXXIV. à 5.

F. C.

## Gaillarde.

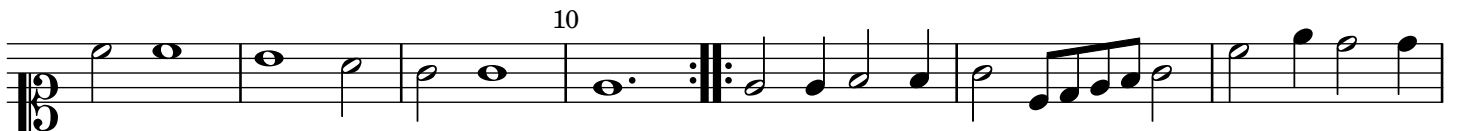
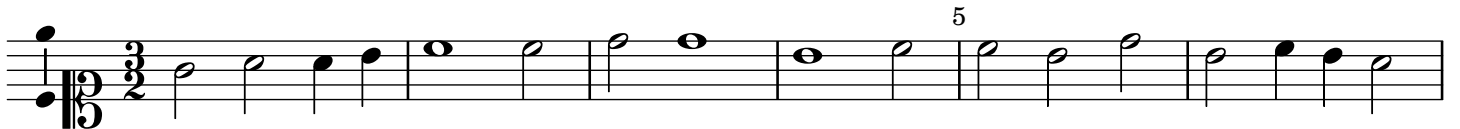

## CCLXXXV. à 5.

F. C.

Gaillarde.

## CCLXXXVI. à 6.

F. C.

2. Passameze.

## CCLXXXVII. à 5.

MPC.

Gaillarde.

5

10

15

20

25

30

## CCLXXXVIII. à 6.

F.C.

3. Passameze pour les cornetz.

5

10

15

20

## CCLXXXIX. à 5.

MPC.

Gaillarde de Monsieur Wüstrow.

5

10

15 20

25

## CCXC. à 5.

MPC.

Gaillarde de la guerre.

2

5

10

15

## CCXCI. à 5.

MPC.

Galliarde.

## CCXCII. à 5.

MPC.

Galliarde.

## CCXCIII. à 5.

MPC.

Galliarde.

## CCXCIV. à 4.

MPC.

Gaillarde.

## CCXCV. à 4.

Incerti.

Gaillarde.

## CCXCVI. à 4.

Incerti.

Gaillarde.

## CCXCVII. à 4.

Incerti.

Gaillarde.

## CCXCVIII. à 4.

MPC.

Gaillarde.

## CCXCIX. à 4.

MPC.

Gaillarde.

## CCC. à 4.

Incerti.

Gaillarde.

## CCCI. à 4.

Incerti.

Gaillarde de la guerre.

## CCCII. à 4.

Incerti.

Gaillarde.

## CCCIII. à 4.

MPC.

Gaillarde.

## CCCIV. à 4.

MPC.

Gaillarde.

## CCCIV. à 4.

Incerti.

Gaillarde.

## CCCVI. à 4.

Incerti.

Gaillarde.

## CCCVII. à 4.

Incerti.

Gaillarde.

## CCCVIII. à 4.

MPC.

Gaillarde.

5

10

15

20

Folgen vier Reprinse, zum Beschluß der Gaillarden, Wie dieselbe von den Frantzösischen Dantzmeistern diminuiert und coloriet werden.

## CCCIX. à 4.

MPC.

1. 2. 3. 4. 5. 6. 7. 8. 9. 10. 11. 12. 13. 14. 15. 16. 17.

CCCXI. à 4.

MPC.

3. Reprinse.

CCCXII. à 4.

MPC.

4. Reprinse.
