Sonata LIII

Presto.

D.

D. D. D. M.

M. M. M.

M.

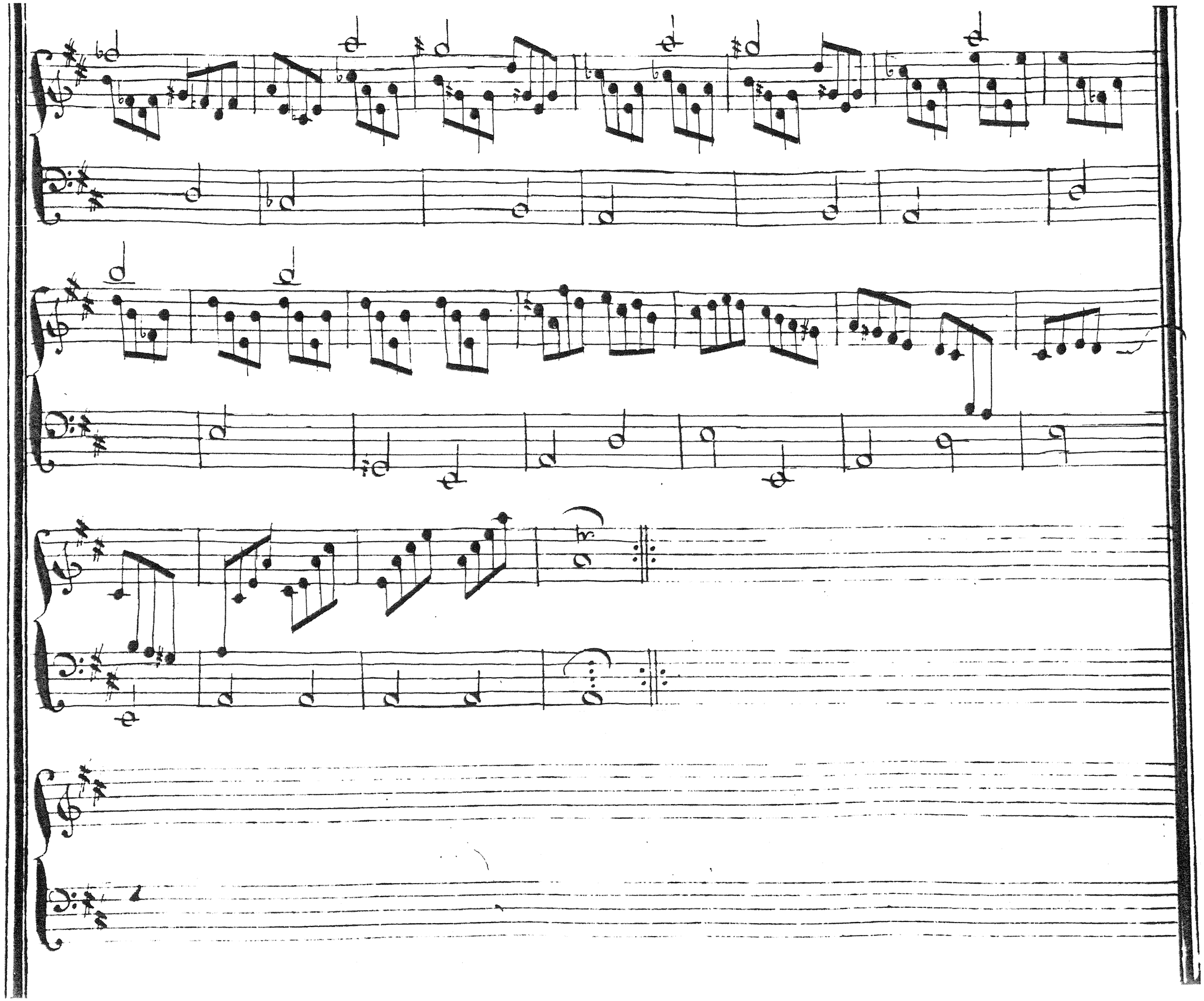

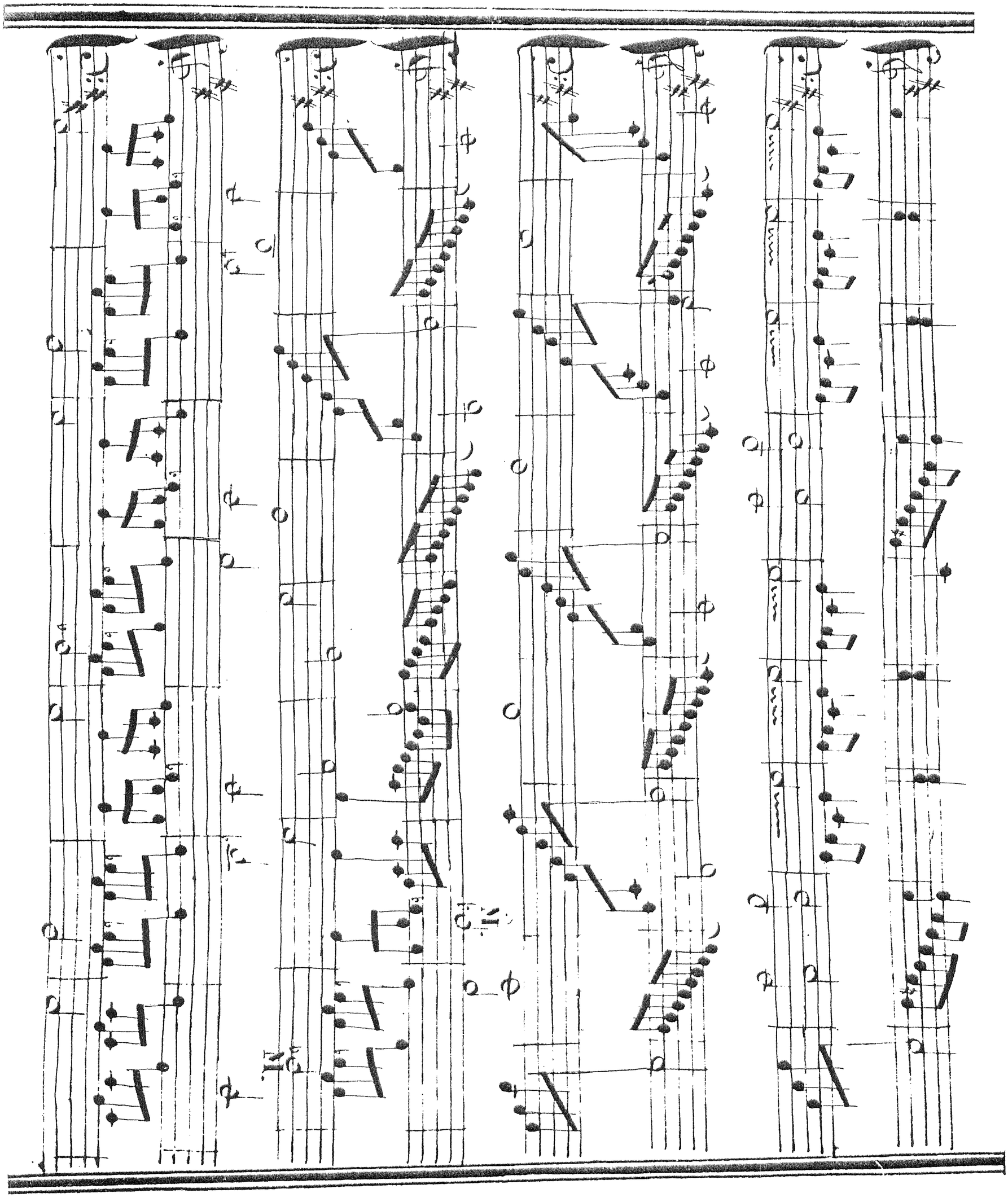

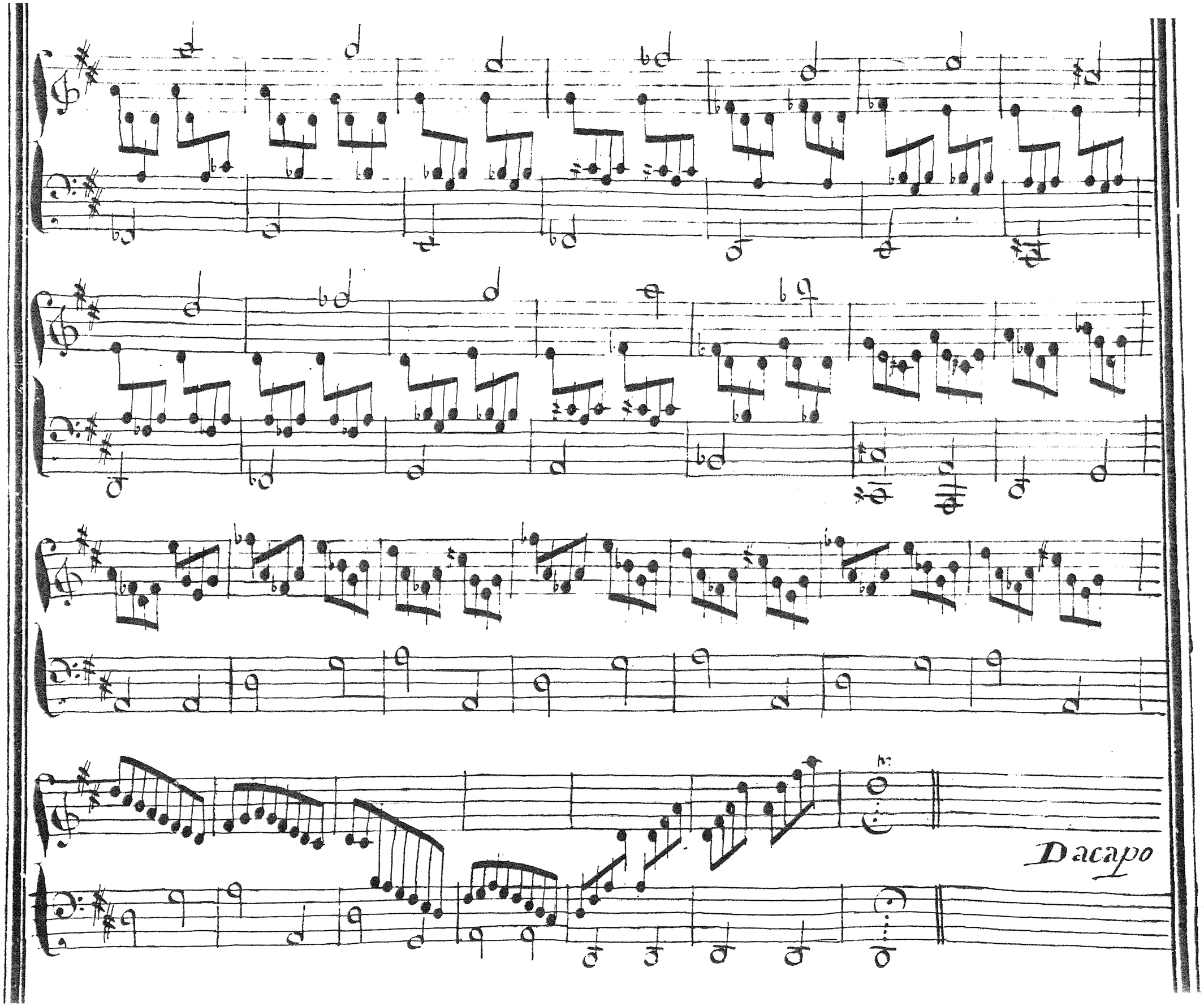
Dacapo