

Sonata IV

from *Six Sonates pour le Clavecin ou Piano forte, avec accompagnement d'un Violon ou Flute.*
Op. 16 (Amsterdam 1779)

Johann Christian Bach (1735 - 1782)

1. Allegretto

Violon ou Flute

Clavecin
ou
Piano Forte

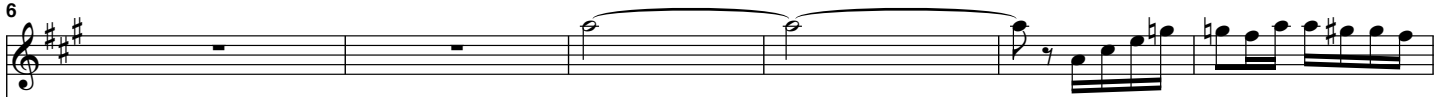

25

31

37

43

48

54

60

66

72

78

www.gardane - 12-09-2012

84

90

96

103

108

Pastorale. Non tanto allegro

7

14

20

27

[simile]

f

p *f* *p*

f

p

tr

34

f

cresc.

f

tr

41

[simile]

f

49

56

p

p

tr

tr

63

f

tr

tr

tr

tr

70

77

84

90

96

Sonata IV

from *Six Sonates pour le Clavecin ou Piano forte, avec accompagnement d'un Violon ou Flute.*
Op. 16 (Amsterdam 1779)

1. Allegretto

Johann Christian Bach (1735 - 1782)

Violon ou Flute

13 [14-14] *p* *tr*

21 *f* *tr* *tr*

29 *p* *f*

37 *p* [40-40] *f* [45-45]

46 *p* *pp* *tr*

54 [55-61] *p* *f*

69 [70-71] *p* *f*

78-80 *f*

89 *p* *f*

98 *p* [100-100] *f* [105-105]

107 *tr* *p* *pp*

Pastorale. Non tanto allegro

7

13

19 *tr* *f* 3 [21-23]

28 *tr* 3 [33-35] *f*

37 *tr* 7 [41-47]

50

56 *p*

61 *tr*

64 1 [65-65] *f*

73 *tr* *tr* *p*

79 *f* *p*

84 7 [85-91]

96