

COLLECTION MUSICALE EN FORMAT NUMÉRIQUE
MUSIQUE LATINE DE STYLE CONCERTANT

Louis-Charles Grénon (1734-1769)

Petit magnificat

à cinq voix et basse continue

BASSE-TAILLE

Ma-gni - fi - cat

BASSE CONTINUE

7

a - ni-ma, a - ni-ma me - a Do - mi-num.

14

Ma-gni - fi - cat a - ni-ma, a - ni-ma me - a Do - mi-num, ma-gni - fi - cat

22

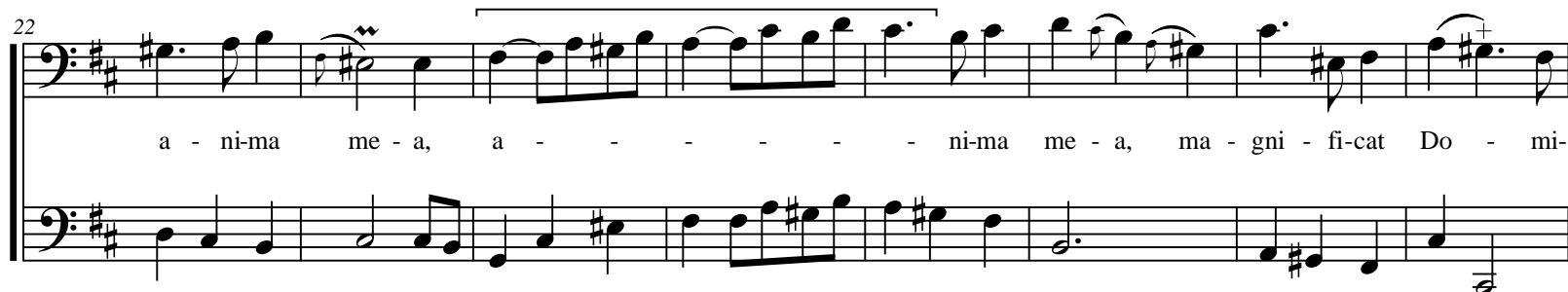

30

Moderato

38

DESSUS

HAUTE-CONTRE

TAILLE

BASSE-TAILLE

BASSE

Et e - - xul - - ta - - - - - vit spi - ri -

Et e - - xul - - -

In De - o sa - lu - ta - ri me - o,

Et

45

In De - o sa - lu - ta - ri me - - - o, et
 tus me - us in De - o sa - lu - ta - ri me - - - o,
 ta - - - - - vit spi - ri - tus me - us, spi - ri -
 in De - o sa - lu - ta - ri me - - - o,
 e - - - xul - - - ta - - - - - vit spi - ri -

51

e - - - xul - - ta - - - - - vit spi - ri - tus me -

in De - o sa - lu - ta - ri me - o, in De - o sa - lu -

tus me - us in De - o sa - lu - ta - ri me - - - - o, in De - o sa - lu -

in De - o sa - lu - ta - ri me - o, in De - o sa - lu -

tus me - us in De - o sa - lu - ta - ri me - o, in De - o sa - lu -

tus me - us in De - o sa - lu - ta - ri me - o, in De - o sa - lu -

58

us, in De-o sa-lu-ta-ri me-o, in De-o sa-lu-ta-ri

ta-ri, in De-o sa-lu-ta-ri me-o, in De-o sa-lu-ta-ri

ta-ri, in De-o sa-lu-ta-ri me-o,

ta-ri, in De-o sa-lu-ta-ri me-o, in De-o sa-lu-ta-ri

ta-ri, in De-o sa-lu-ta-ri me-o,

ta-ri, in De-o sa-lu-ta-ri me-o,

66

me - o, in De - o sa - lu - ta - ri me -

me - o, in De - o sa - lu - ta - ri me -

in De - o sa - lu - ta - ri me - o, in De - o sa - lu - ta - ri

me - o, in De -

et e - xul - ta -

72

o, et exal - ta - - - - - vit

o, in De - o sa - lu - ta - - - - -

me - o, in De - o sa - lu - ta - - - - -

o, in De - o sa - lu - ta - ri me - o, sa - lu - ta - - - - -

vit spi - ri - tus me - us in De - o sa - lu -

79

spi - ri-tus me - - - us in De-o sa-lu - ta - ri, in De-o sa-lu - ta - ri me -

- - ri me - - - us in De-o sa-lu - ta - ri, in De-o sa-lu - ta - ri me -

- - - ri me - - - us in De-o sa-lu - ta - ri, in De-o sa-lu - ta - ri me -

- - - ri me - - - us in De-o sa-lu - ta - ri, sa - lu - ta - ri me -

ta - ri me - - - us in De-o sa-lu - ta - ri, in De-o sa-lu - ta - ri me -

87

o, et e - xul - ta - vit, e - xul - ta - - - - -

o, et e - xul - ta - - - - -

o, et e - xul - ta - vit, e - xul -

o, et e - xul - ta - vit, et e - xul -

o, et e - xul - - - ta - - -

95

- - - - vit spi - ri - tus me - us in De - o sa - lu - ta - - - ri

- - - - vit spi - ri - tus me - us,

ta - - - - vit spi - ri - tus me - us, et

ta - - - - vit spi - ri - tus me - us

- - - - vit spi - ri - tus me - us

103

me - o, in De - o sa - lu - ta - ri me - - - o,

in De - o sa - lu - ta - ri

e - - - xul - - - ta - - - vit spi -

in De - o sa - lu - ta - ri me - o, sa - - - lu - ta -

et e - - - xul - - - ta - - -

109

et exultavit

meo, in Deo salutaris meus,

- ritus meus in Deo salutaris meo, salu-

- ri meo, in Deo salutaris meus, in Deo

- - - vit spiritus meus, in Deo sa-lu-

116

spi - ri - tus me - us in De - o sa - lu - ta - ri, sa - lu - ta - ri, in
 sa - lu - ta - ri me - o, in De - o
 ta - ri me - o, in De - o
 sa - lu - ta - ri me - o, in De - o
 ta - ri me - o, De - o
 sa - lu - ta - ri me - o

123

De - o sa - lu - ta - ri me - - o, in De - - - -

sa - lu - ta - ri me - - o, in De - - - -

sa - lu - ta - ri me - - - - o, De - - - -

sa - lu - ta - ri me - - o, in De - - - -

sa - lu - ta - ri me - - o, in De - o sa - lu - ta - - - -

130

o sa - lu - ta - ri me - o, in De - o sa - lu - ta - ri me - o.

o sa - lu - ta - ri me - o, in De - o sa - lu - ta - ri me - o.

o sa - lu - ta - ri me - o, in De - o sa - lu - ta - ri me - o.

o sa - lu - ta - ri me - o, in De - o sa - lu - ta - ri me - o.

- - - - - ri me - o, in De - o sa - lu - ta - ri me - o.

139 HAUTE-CONTRE

Qui - a res -

144

pe - xit hu - mi - li - ta - tem an - ci - læ, an - xil - læ su - - - æ.

151

Qui - a res - pe - xit hu - mi - li - ta - tem, res - pe - xit, res -

158

pe - xit hu - mi - li - ta - tem an - cil - læ, an - cil - læ su - æ: Ec-ce

165

e - nim ex hoc be - a - tam me - di - cent om - - - - -

6 6 6 6 7 7

170

- - nes, om - - - - - nes, om - nes ge - ne - ra - ti - o -

176

nes, om-nes, me di - cent, me di-cent, be - a - tam, om - nes ge-ne-

182

ra - ti - o - - - - nes, be - a - tam, be - a - tam me di - cent.

Allegro moderato

189

DESSUS

Qui - a fe - cit mi - hi

BASSE-TAILLE

Qui - a fe - cit mi - hi

195

ma - gna qui po - tens est, qui - a fe - cit mi - hi

ma - gna qui po - tens est, qui - a fe - cit mi - hi

200

ma - gna qui po - tens est: et sanc - tum sanc - tum, et sanc - tum no - men

ma - gna qui po - tens est.

206

e - jus, et sanc - tum sanc - tum, et

Qui po - tens est.

211

sanc - tum no - men e - jus, qui po - tens est, qui

Qui po - tens est, et sanc - tum, sanc - tum, et

217

po - tens est: et sanc - tum, sanc - tum no - men e -

sanc - tum no - men e - jus, et sanc - tum, sanc - tum no - men e -

222

- jus, et sanc - tum, sanc-tum no - men e - - - jus. Et mi -

jus, et sanc - tum, sanc-tum no - men e - - - jus.

228

se - ri - cor - di - a, mi - se - ri - cor - di - a e - - jus.

A pro - ge - ni - e in ___ pro

234

ge - ni-es ti - men - - - - - ti - bus

241

Fe - cit po - ten - ti-am
e - um. Fe - cit po - ten - ti - am, po - ten - ti-

247

in bra - chi-o su - o: dis - per - - - sit, dis -

am, fe - cit po - ten - ti - am, po - ten - ti - am in bra - chi-o, in

253

per - sit_ su - per - bos

bra - chi-o su - o: dis - per - - - sit, dis - per - sit su - per bos

259

men - te, men - te cor - dis su - i, men - te, men - te cor - dis

men - te, men - te cor - dis su - i, dis -

264

su - i, men - te, men - te cor - dis

per - - - - - sit, dis - per - sit, dis -

268

su - - - i, dis - per - sit_ su - per - bos

per - - - - - sit, dis - per - sit_ su - per - bos

272

men - te, men-te cor-dis su - i, dis - per - - - - sit, dis -

men - te, men-te cor-dis su - i, dis - per - - - - sit, dis -

278

per - sit, dis-per - sit su - per - bos men - te, men - te cor - dis

per - sit, dis-per - sit su - per - bos men - te, men - te cor - dis

282

su - i, men - te, men - te cor - dis su - i.

su - i, men - te, men - te cor - dis su - i.

Allegro molto

287

DESSUS

De-po-su-it po - ten-tes, po - ten-tes de se - de, de-po-su - it, de-po-su - it, de-po-su - it po - ten - tes de

HAUTE-CONTRE

De-po-su-it po - ten-tes, po - ten-tes de se - de, de-po-su - it, de-po-su - it, de-po-su - it po - ten - tes de

TAILLE

De-po-su-it po - ten-tes, po - ten-tes de se - de, de-po-su - it, de-po-su - it, de-po-su - it po - ten - tes de

BASSE-TAILLE

De-po-su-it po - ten-tes, po - ten-tes de se - de, de-po-su - it, de-po-su - it, de-po-su - it po - ten - tes de

BASSE

De-po-su-it po - ten-tes, po - ten-tes de se - de, de-po-su - it, de-po-su - it, de-po-su - it po - ten - tes de

De-po-su-it po - ten-tes, po - ten-tes de se - de, de-po-su - it, de-po-su - it, de-po-su - it po - ten - tes de

295

se - de, po - ten - tes de se - de,

se - de, po - ten - tes de se - de, et

se - de, po - ten - tes de se - de, et e - xal - ta - - - -

se - de, po - ten - tes de se - de, de-po-su-it po-

se - de, po - ten - tes de se - de,

303

e - xal - - - ta - - - - - vit hu - mi - les, de-po-su-it po -
 - - vit hu - mi - les, et e - xal - ta - - - - - vit
 ten - tes de se - - - de, et e - xal - - - ta - - - -
 de-po-su-it po - ten - tes de se - - - de,

310

de-po-su-it po - ten - tes de se - - de, et e - - xal -

ten - tes, po - ten - tes de se - - de, hu - mi - les, hu - mi -

hu - mi - les, hu - mu - les, de-po-su-it po - ten - tes de se -

- - - - vit hu - mi - les, de-po-su-it po - ten - tes de se -

et e - - xal - - ta - -

317

ta - - - - - vit hu - mi - les, e - xal - ta - - - - -

les, de-po-su - it, de-po-su - it, de-po-su - it, de-po-su - it, de-po-su - it po -

de, et e - - - xal - - - ta - - - - -

de, de-po-su - it po - ten - tes de se - - - de, hu - mi -

- - - vit hu - mi - les, hu - mi - les, et

323

- - - vit, et e-xal - ta - - - - - vit,
 ten - tes de se - - de, et e - xal - ta - vit, e - xal - ta - vit hu - mi -
 - - vit hu - mi - les, et e - xal - ta - - - - vit hu - mi -
 les, hu - mi - les, et e - xal - ta - - - - vit hu - mi -
 e - xal - - ta - - - - - vit hu - mi -

331 *div.* E - xal - - - - - vit hu - mi - les. *unis.*

e - xal - ta - - - - - vit hu - mi - les, — de - po - su - ti po - ten - tes de

les, hu - mi - les, hu - mi - les, hu - mi - les,

les, hu - mi - les, hu - mi - les, hu - mi - les, —

les, hu - mi - les, hu - mi - les, hu - mi - les, de - po - su - it po - ten - tes de

les, hu - mi - les, hu - mi - les, hu - mi - les, de - po - su - it po - ten - tes de

339

se - de, de-po-su-it po - ten-tes de se - - de, se de-po-su - it po - ten-tes, de-po-su-

et e - wal - - ta - - - - - vit

hu - mi - ls, hu - mi - les, e - xal - ta - - - - -

se - de, et e - -

se - de, hu - mi - les,

347

it, de se - de, hu - mi - les, hu - mi - les, et

hu - mi - les, et e - xal - ta - vit, et e - xal -

- vit hu - mi - les, de - po - su - it po - ten - tes de se - de, et e - xal -

xal - vit hu - mi - les, de - po - su - it po -

hu - mi - les et hu e - xal - ta

354

e - - - xal - - - ta - - - vit hu - mi - les, hu - mi - les,
 ta - vit hu - mi - les, et e - - - xal - - - ta -
 ta - - - vit hu - mi - les, hu - mi - les,
 ten - tes de se - - - de, de-po-su - it, de-po-su - it, de-po-su - it, de-po-su - it po -
 - - - vit hu - mi - les, de-po-su-it po - ten - tes de se - - - de,

361

de-po-su-it po - ten - tes de se - de, et e - - - xal - ta - vit,

- - vit hu - mi - les, hu - mi - les, et e - - - xal - ta - vit,

et e - - - xal - ta - - - - - - - - - vit,

ten - tes, po - ten - tes de se - de, et e - - - xal - ta - vit,

de-po-su-it po - ten - tes de se - de, et e - xal - ta - - - - - - - - - vit,

369

et e-xal - ta - - - vit hu - mi-les, et e-xal - ta - vit hu - mi - les,

et e-xal - ta - - - vit hu - mi-les, et e-xal - ta - vit hu - mi - les, et e - xal -

et e-xal - ta - - - vit hu - mi-les, et e-xal - ta - vit hu - mi - les, et e - xal -

et e-xal - ta - - - vit hu - mi-les, et e-xal - ta - vit hu - mi - les,

et e-xal - ta - - - vit hu - mi-les, et e-xal - ta - vit hu - mi - les,

378

hu - mi - les, hu - mi - les, hu - mi - les, hu - mi - les, et e - xal -
 ta - - - - vit, et e - xal - ta - vit hu - mi - les, et e - xal -
 ta - - - - vit, et e - xal - ta - vit hu - mi - les, et e - xal -
 hu - mi - les, hu - mi - les, hu - mi - les, hu - mi - les, et e - xal -
 hu - mi - les, hu - mi - les, hu - mi - les, hu - mi - les, et e - xal -

386

ta - - - - - vit hu - mi - les, et e - xal -
 ta - - - - - vit, e - xal - ta - vit, hu - mi - les, et e - xal -
 ta - - - - - vit hu - mi - les, et e - xal -
 ta - - - - - vit hu - mi - les, et e - xal -
 ta - - - - - vit hu - mi - les, et e - xal -
 ta - - - - - vit hu - mi - les, et e - xal -

394

ta - - - - - vit hu - mi - les, et e - xal -

ta - - - - - vit, e - xal - ta - vit hu - mi - les, et e - xal -

ta - - - - - vit hu - mi - les, et e - xal -

ta - - - - - vit hu - mi - les, et e - xal -

ta - - - - - vit hu - mi - les, et e - xal -

ta - - - - - vit hu - mi - les, et e - xal -

ta - - - - - vit hu - mi - les, et e - xal -

410

ten - tes de se - de, de-po-su-it po - ten - tes de se - de,

ten - tes de se - de, de-po-su-it po - ten - tes de se - de,

ten - tes de se - de, de-po-su-it po - ten - tes de se - de, et

ten - tes de se - de, de-po-su-it po - ten - tes de se - de,

ten - tes de se - de, de-po-su-it po - ten - tes de se - de,

418

et exalta - - -

e - - - xal - - - ta - - -

de-po-su-it po - ten - tes de se - de, et e - - xal - - -

425

- - - - vit hu - mi - les, de-po-su-it po - ten - tes de se -

de-po-su-it po - ten - tes de se - - - de, et e - - - xal -

- - - - vit hu - mi - les, hu - mi - les, hu - mi -

ta - - - - vit hu - mi - les, hu - mi - les, hu - mi -

et e - - xal - - - ta - - - - - vit hu - mi -

432

de, et e - xal - ta - vit, et e - xal - ta - vit

ta - vit, et e - xal - ta - vit, et e - xal - ta - vit

les, et e - xal - ta - vit, et e - xal - ta - vit

les, et e - xal - ta - - - - vit, et e - xal - ta - - - - vit

les, et e - xal - ta - - - - vit, et e - xal - ta - - - - vit

440

hu - mi-les, et e - xal - ta - vit, et e - xal - ta - - - vit hu - mi-
hu - mi-les, et e - xal - ta - vit, et e - xal - ta - - - vit hu - mi-
hu - mi-les, et e - xal - ta - vit, et e - xal - ta - - - vit hu - mi-
hu - mi-les, et e - xal - ta - - - - - - - - - - - vit hu - mi-
hu - mi-les, et e - xal - ta - - - - - - - - - - - vit hu - mi-
hu - mi-les, et e - xal - ta - - - - - - - - - - - vit hu - mi-

456

ta - vit, et e - xal - ta - - - - - vit hu - mi - les:

ta - - - - - vit hu - mi - les:

ta - vit, et e - xal - ta - vit, e - xal - ta - vit hu - mi - les:

et e - xal - ta - - - - - vit hu - mi - les:

ta - - - - - vit hu - mi - les:

463

VIOLONCELLE

8

469

DESSUS

E - su - ri - en - tes

HAUTE-CONTRE

E - su - ri - en - tes, e - su - ri - en - tes im - ple - vit__ bo - nis,

8

477

im - ple - vit__ bo - nis: et di-vi-tes di - mi - sit,__ di - mi - sit__ i - na - nes, e - su - ri -

im - ple - vit__ bo - nis: et di-vi-tes di - mi - sit,__ di - mi - sit__ in__ na - nes, e - su - ri -

8

484

en - tes, e - su - ri - en - tes, im - ple - vit bo - nis, im - ple - vit__ bo - nis et di - vi - tes di -

en - tes, e - su - ri - en - tes im - ple - vit__ bo - nis, im - ple - vit__ bo - nis: et di - vi - tes di -

8

492

mi - sit, di - mi - sit i - na - nes, et di - vi - tes di - mi - sit i - na - nes.

mi - sit, di - mi - sit i - na - nes, et di - vi - tes di - mi - sit i - na - nes.

8

499

TAILLE

Sus-ce-pit Is - ra-el pu - e - rum

507

su - um re - cor - da - - - - - tus mi - se - ri - cor - di - æ,

514

DESSUS

E - su - ri - en - tes im - ple - vit - bo - nis:

mi - se - ri - cor - di - æ - su - æ.

522

et di - vi - tes ___ di - mi - sit ___ i - na - nes, di - mi - sit, di - mi - sit i -

HAUTE-CONTRE

Et di - vi - tes ___ di - mi - sit ___ i - na - nes, et di - vi - tes di - mi - sit, ___ di - mi - sit ___ i -

8

529

na - nes, di - mi - sit i - na - nes, di - mi - sit, di - mi - sit i - na - nes.

na - nes, di - mi - sit i - na - nes di - mi - sit, di - mi - sit i - na - nes.

8

536

536

TAILLE

8 Si-cut lo - cu - tus est ad pa-tres nos - tros, A - bra - ham, A - bra - ham

544

et se - mi-ni, se - mi-ni e - jus in sæ - cu-la, in sæ - cu - la, in sæ - cu-

551

HAUTE-CONTRE

la _____ in _____ sae - cu - la.

E - su - ri - en - tes

8

559 **DESSUS**

im - ple - vit__ bo - nis: et di - vi - tes di - mi - sit,__ di - mi - sit__ i - na - nes,

im - ple - vit__ bo - nis: et di - vi - tes di - mi - sit,__ di - mi - sit__ i - na - nes,

8

565

et di-vi-tes di - mi - sit i - na - nes, et di-vi-tes di - mi - sit, di - m - sit i -

et di-vi-tes di - mi - sit i - na - nes, di - mi - sit, di - mi - sit, i -

8

572

- na - nes, di - mi - sit i - na - nes, i - na - nes.

na - nes, di - mi - sit i - na - nes, i - na - nes.

8

Maestoso

DESSUS

578

Glo - ri - a, glo - ri - a, glo - ri - a, glo - ri - a Pa -

HAUTE-CONTRE

Glo - ri - a, glo - ri - a, glo - ri - a, glo - ri - a Pa -

TAILLE

Glo - ri - a, glo - ri - a, glo - ri - a, glo - ri - a Pa -

BASSE-TAILLE

Glo - ri - a, glo - ri - a, glo - ri - a, glo - ri - a Pa -

BASSE

Glo - ri - a, glo - ri - a, glo - ri - a, glo - ri - a Pa -

593

to, glo - ri - a, glo - ri - a et Fi - li - o, glo - ri - a et Spi-ri-tu - i Sanc -

to, glo - ri - a, glo - ri - a et Fi - li - o, glo - ri - a et Spi-ri-tu - i Sanc -

to, glo - ri - a, glo - ri - a et Fi - li - o, glo - ri - a et Spi-ri-tu - i Sanc -

to, glo - ri - a, glo - ri - a et Fi - li - o, glo - ri - a et Spi-ri-tu - i Sanc -

to, glo - ri - a, glo - ri - a et Fi - li - o, glo - ri - a et Spi-ri-tu - i Sanc -

Allegretto

601

to. Si-cut e - rat in prin - ci - pi-o et nunc, et nunc et sem - per, si-cut

to.

to.

to.

to.

612

ci - pi-o et nunc, et nunc et sem - per, si-cut e - rat in prin - ci - pi-o et

ci - pi-o et nunc, et nunc et sem - per, si-cut e - rat in prin - ci - pi-o et

ci - pi-o et nunc, et nunc et sem - per, si-cut e - rat in prin - ci - pi-o et

ci - pi-o et nunc, et nunc et sem - per, si-cut e - rat in prin - ci - pi-o et

ci - pu-o et nunc, et nunc et sem - per, si-cut e - rat in prin - ci - pi-o et

ci - pu-o et nunc, et nunc et sem - per, si-cut e - rat in prin - ci - pi-o et

617

nunc, et nunc et sem - per et in sæ - cu - la sæ - cu - lo - rum. A - men, a -

nunc, et nunc et sem - per.

nunc, et nunc et sem - per.

nunc, et nunc et sem - per.

nunc, et nunc et sem - per.

nunc, et nunc et sem - per.

629

- men, a - - - - - men, a - men, a - men. Et in sæ - cu-la sæ - cu -
 men, a - men, a - men.
 men, a - - - - - men, a - men, a - men, a - men.
 men, a - men, a - men.
 men, a - men, a - men.
 men, a - men, a - men.
 men, a - men, a - men.

635

- lo-rum. A - men, a - men, a - men, a - men. Si-cut e - rat in prin - ci - pi - o et

Si-cut e - rat in prin - ci - pi - o et

Si-cut e - rat in prin - ci - pi - o et

Si-cut e - rat in prin - ci - pi - o et

Si-cut e - rat in prin - ci - pi - o et

Si-cut e - rat in prin - ci - pi - o et

640

nunc, et nunc et sem - per, et nunc, et nunc et sem - per et in sæ - cu-la sæ - cu -

nunc, et nunc, et sem - per, et nunc, et nunc et sem - per,

nunc, et nunc, et sem - per, et nunc, et nunc ert sem - per,

nunc, et nunc, et sem - per, et nunc, et nunc ert sem - per,

nunc, et nunc, et sem - per, et nunc, et nunc ert sem - per,

nunc, et nunc, et sem - per, et nunc, et nunc ert sem - per,

646

- lo-rum. A-men, a - men, a - men, a-men, a - men, a -

in sæ - cu - la. A - men, a - men, a -

in sæ - cu - la, in sæ - cu - la. A - men, a - men, a -

in sæ - cu - la, in sæ - cu - la. A - men, a - men, a -

in sæ - cu - la. A - men, a - men, a -

in sæ - cu - la. A - men, a - men, a -

652

men, a - men, a - men, a - - - - men, a - men, a - men, a -

men, a - men, a - men, a -

men, a - men, a - men, a -

men, a - men, a - men, a -

men, a - men, a - men, a -

men, a - men, a - men, a -

657

men, a - men, a - - - - men, a - men, a - men, a - men, a - men.

men, a - men, a - men, a - men.

men, a - men, a - men, a - men.

men, a - men, a - men, a - men.

men, a - men, a - men, a - men.

men, a - men, a - men, a - men.

Louis-Charles Grénon (1734-1769)

Petit magnificat

à cinq voix et basse continue

Basse continue

Moderato

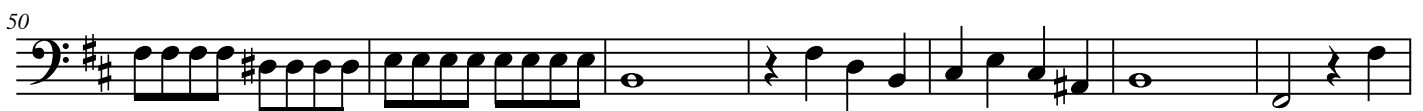

64

70

77

83

91

99

106

112

119

126

132

Tendrement

139 

145 

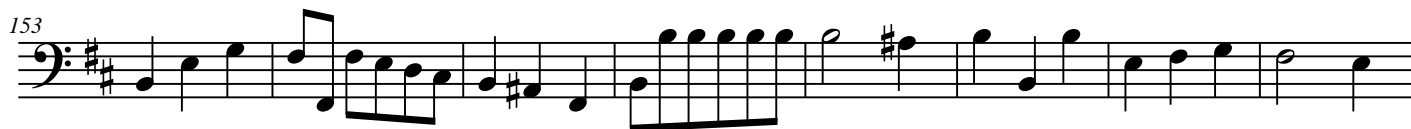
153 

161 

169 

175 

182 

Allegro moderato

189 

195 

201 

207

213

219

225

232

238

244

249

255

261

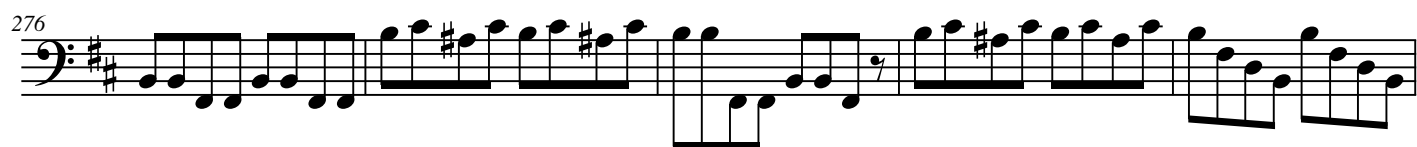

Allegro molto

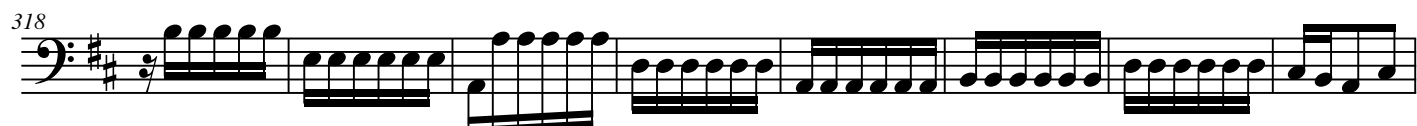

333

341

349

356

363

370

378

386

394

402

463

471

478

486

494

502

510

518

526

535

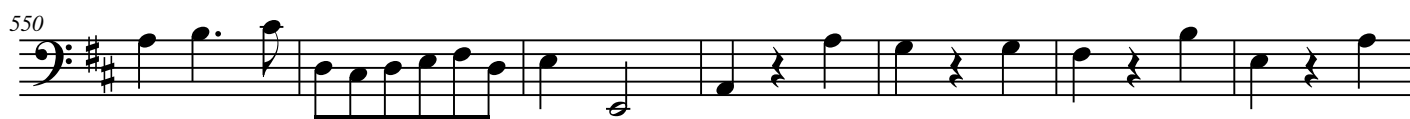

Maestoso

Allegretto

