Bass

Thus Bonnyboots the birthday celebrated

Adapted for recorders

John Holmes (? - 1629)

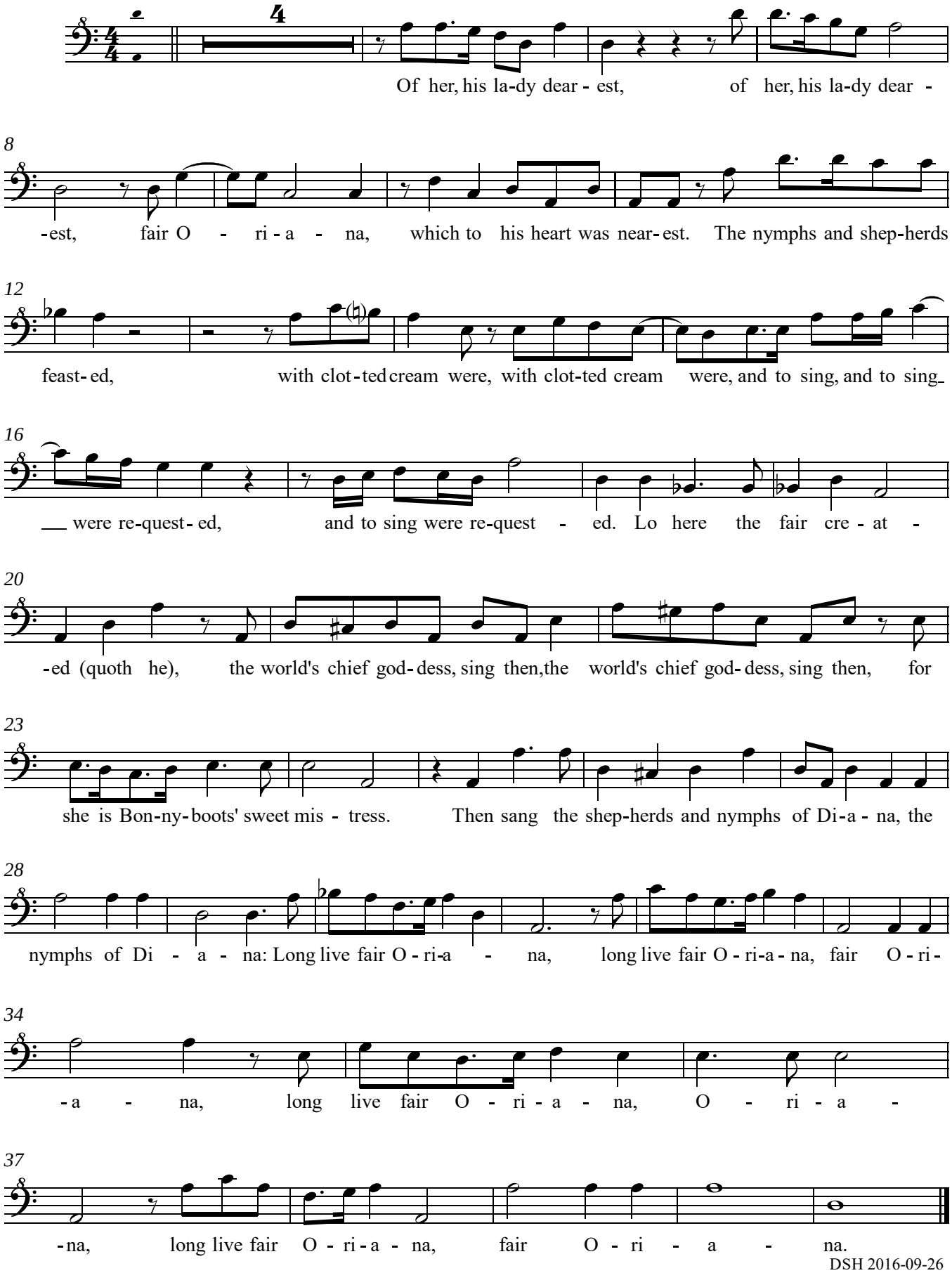

DSH 2016-09-26