TRIO I.

Andante. Joseph Haydn.

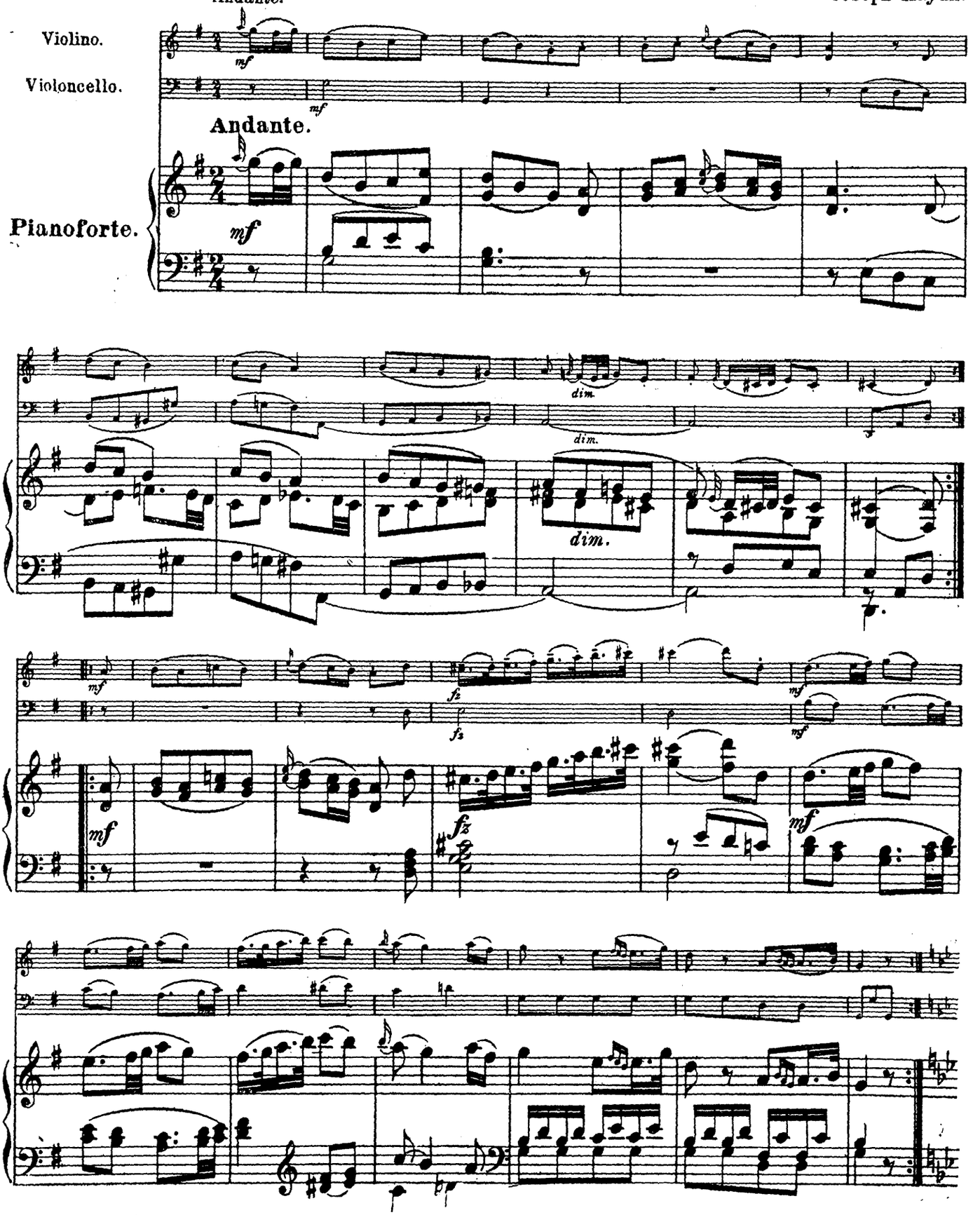

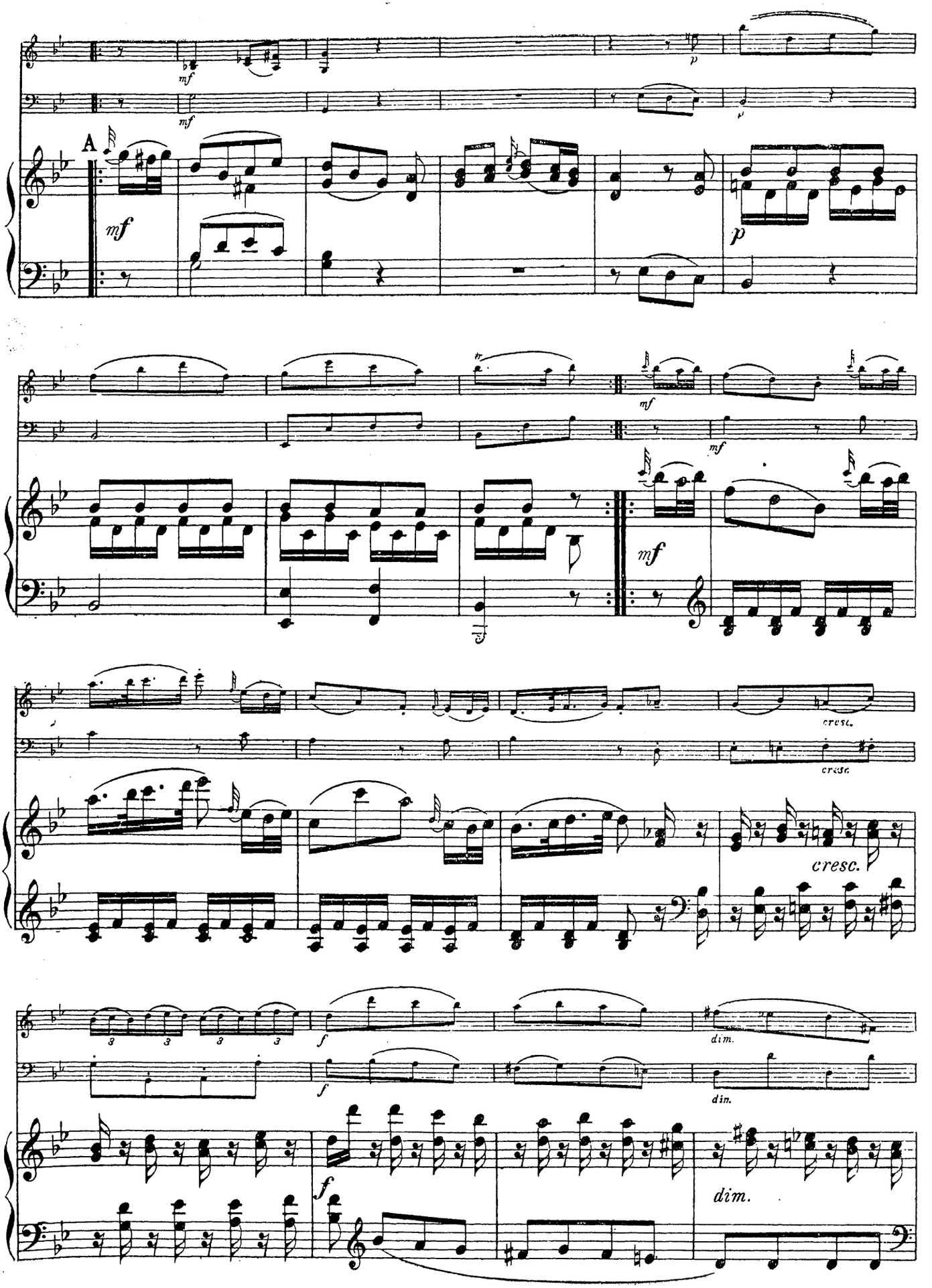
A
mf
p
mf
mf
mf
cresc.
cresc.
cresc.
3
3
3
3
f
dim.
f
dim.
f
dim.

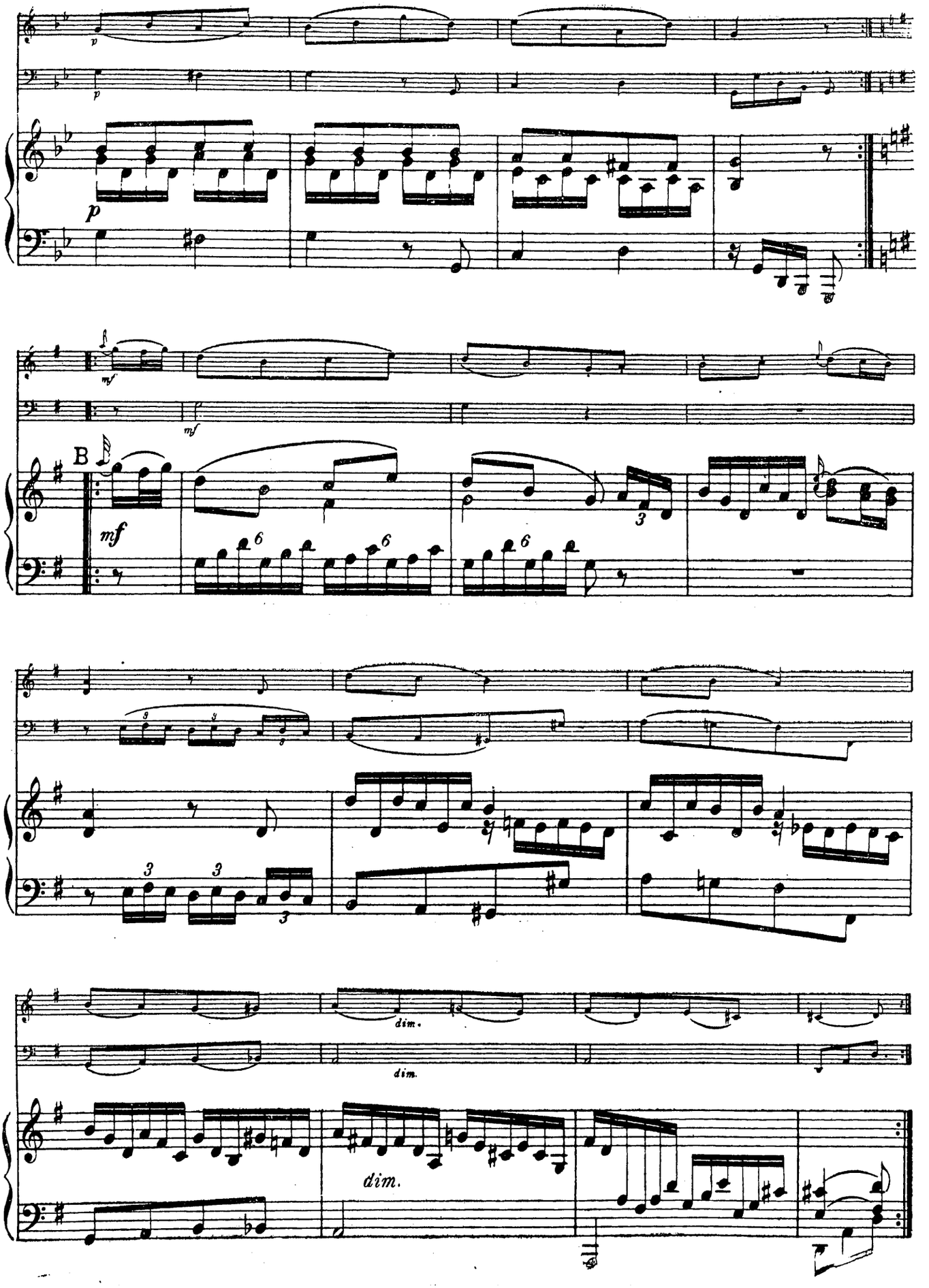
p
p
mf
mf
B
mf
dim.
dim.
dim.

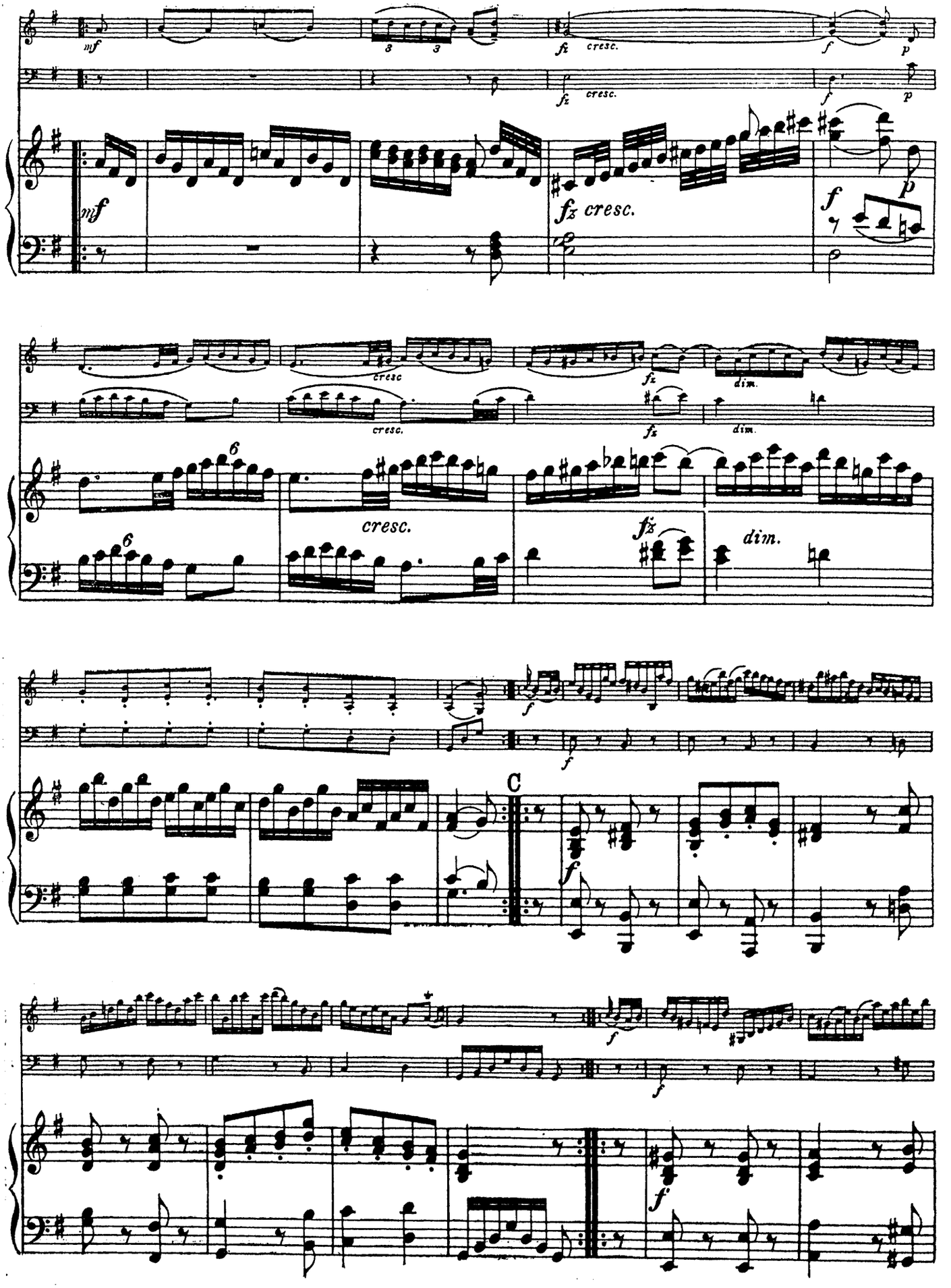
mf
fz cresc.
f
p
cresc.
dim.
C

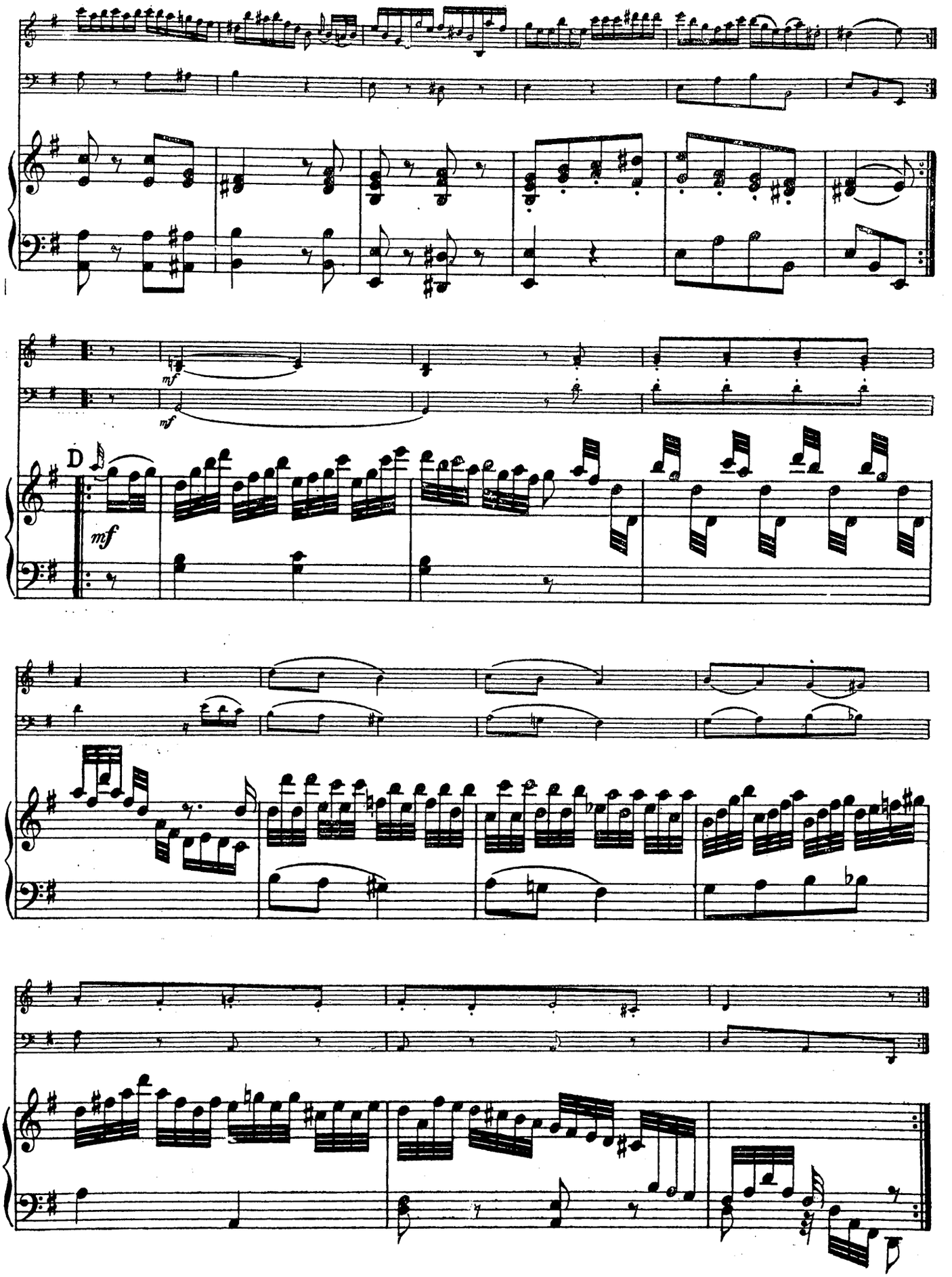
mf
mf
D
mf

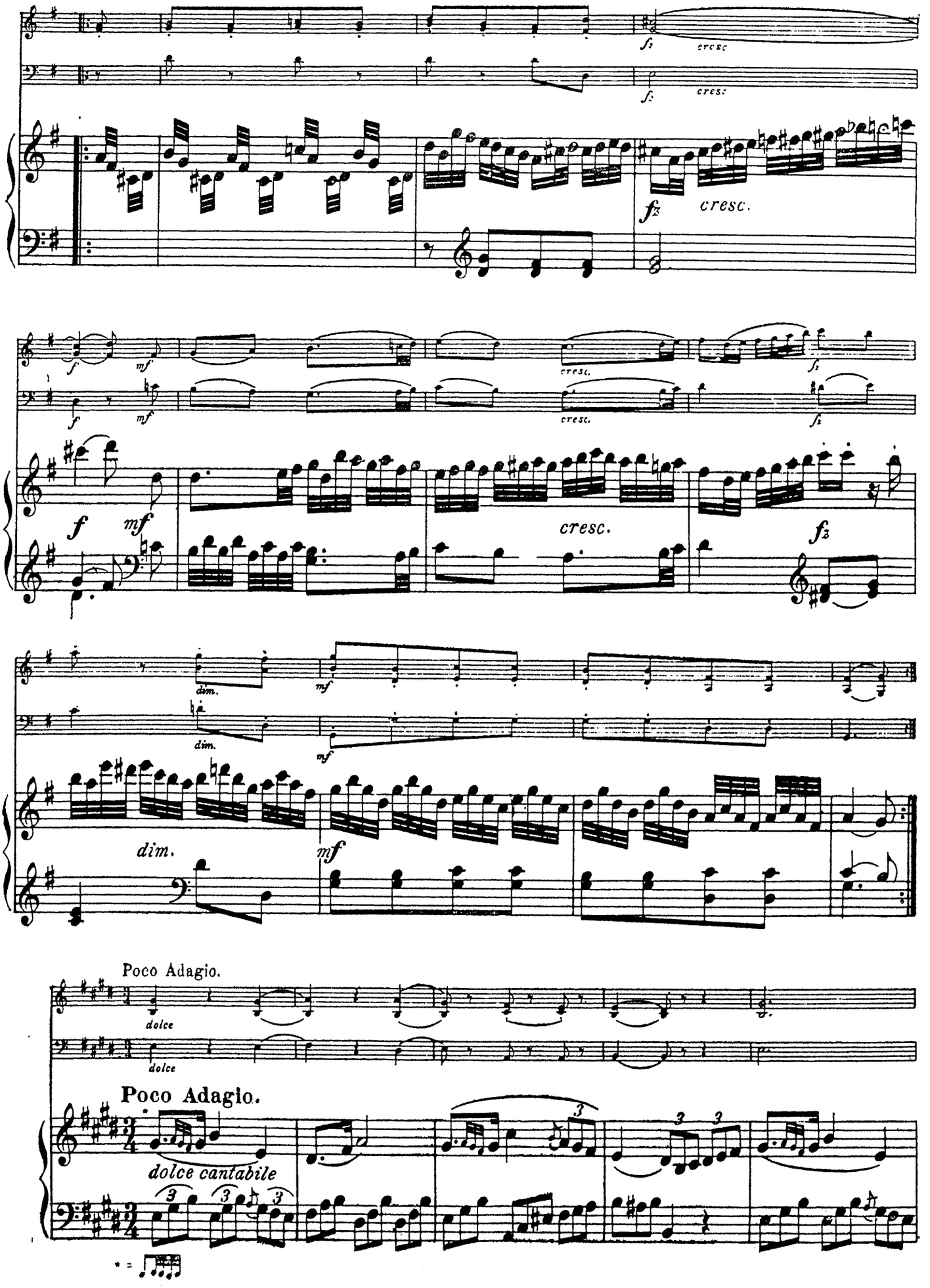
cresc.
cresc.
cresc.
cresc.
cresc.
dim.
dim.
dim.
Poco Adagio.
dolce
dolce
Poco Adagio.
dolce cantabile

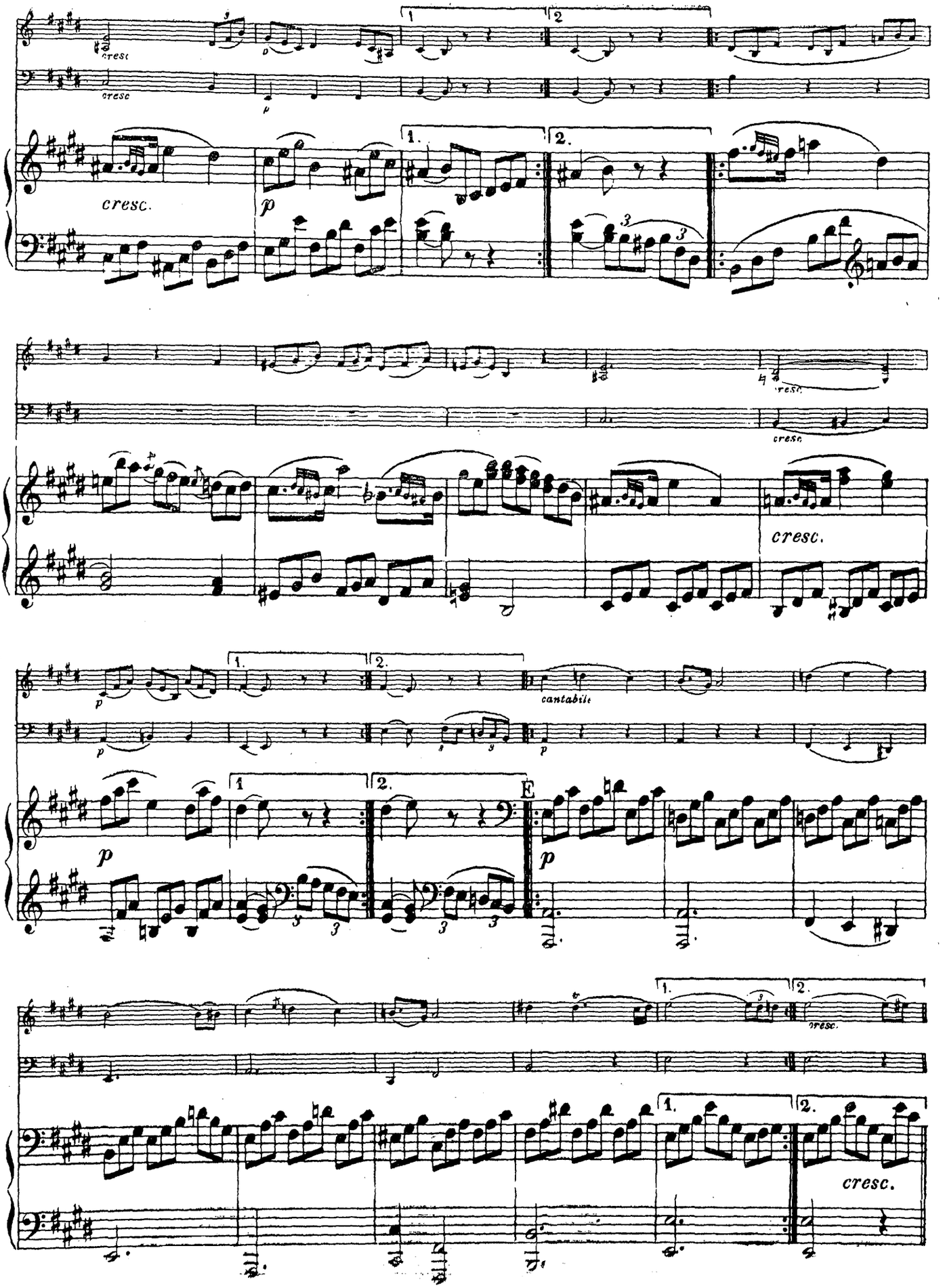
cresc
cresc
cresc.
p
cresc.
cresc
cresc.
p
cantabile
p
E
p
cresc.
cresc.

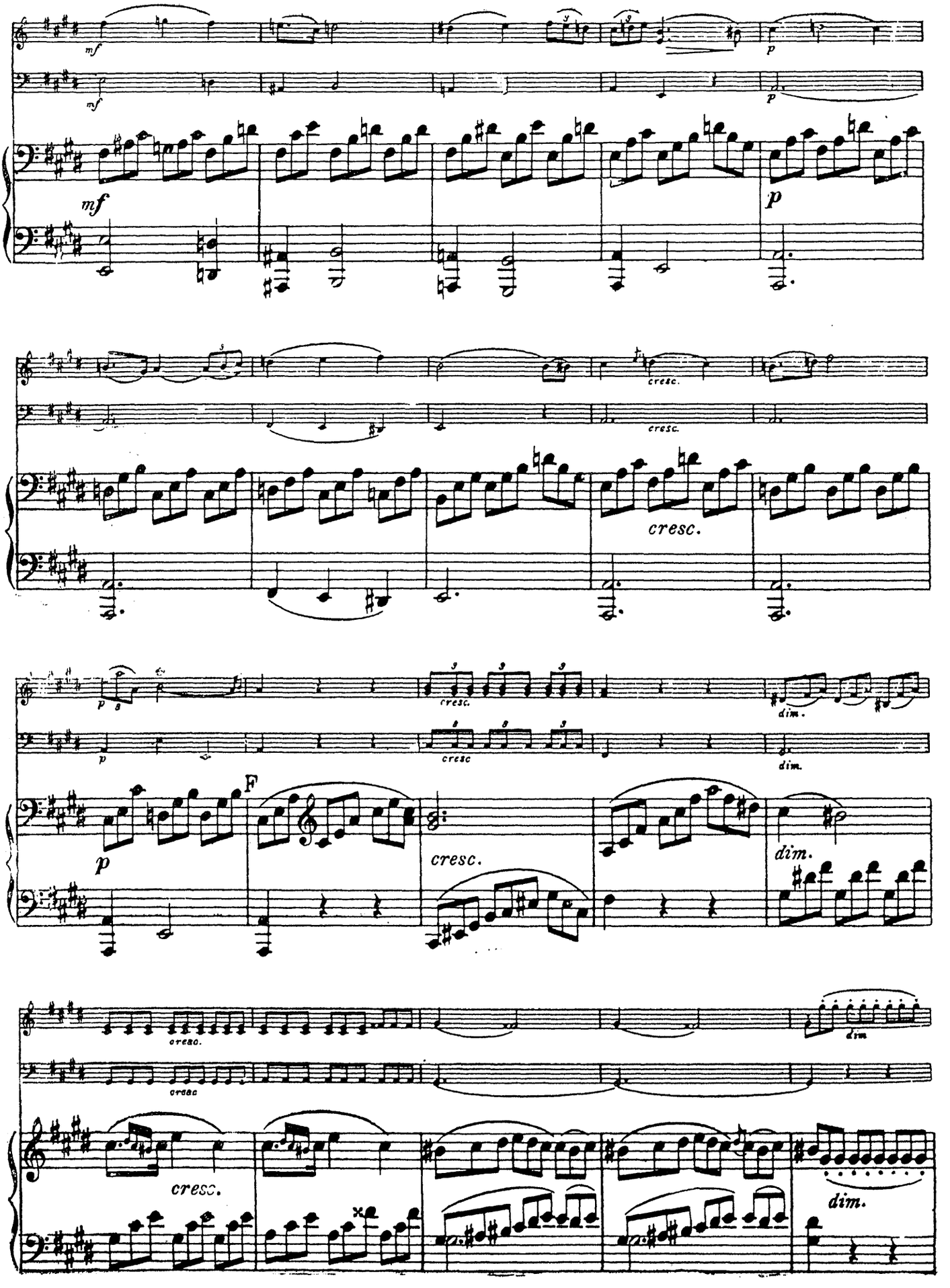
mf
p
cresc.
F
dim.

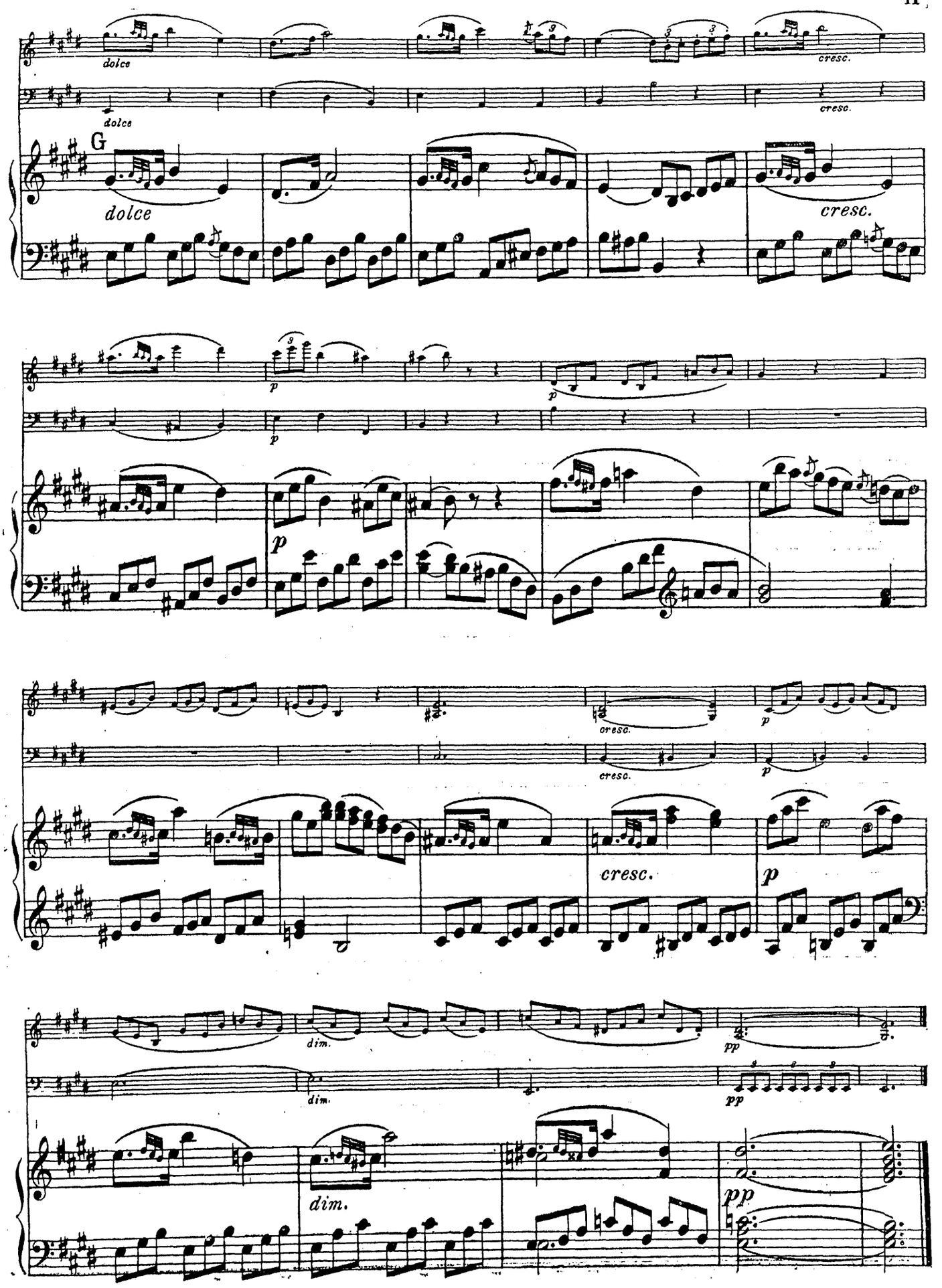
dolce
cresc.
G
dolce
cresc.
p
p
p
cresc.
cresc.
p
cresc.
p
dim.
pp
dim.
pp
dim.
pp

Finale.

Rondo all' Ongarese.

Presto.

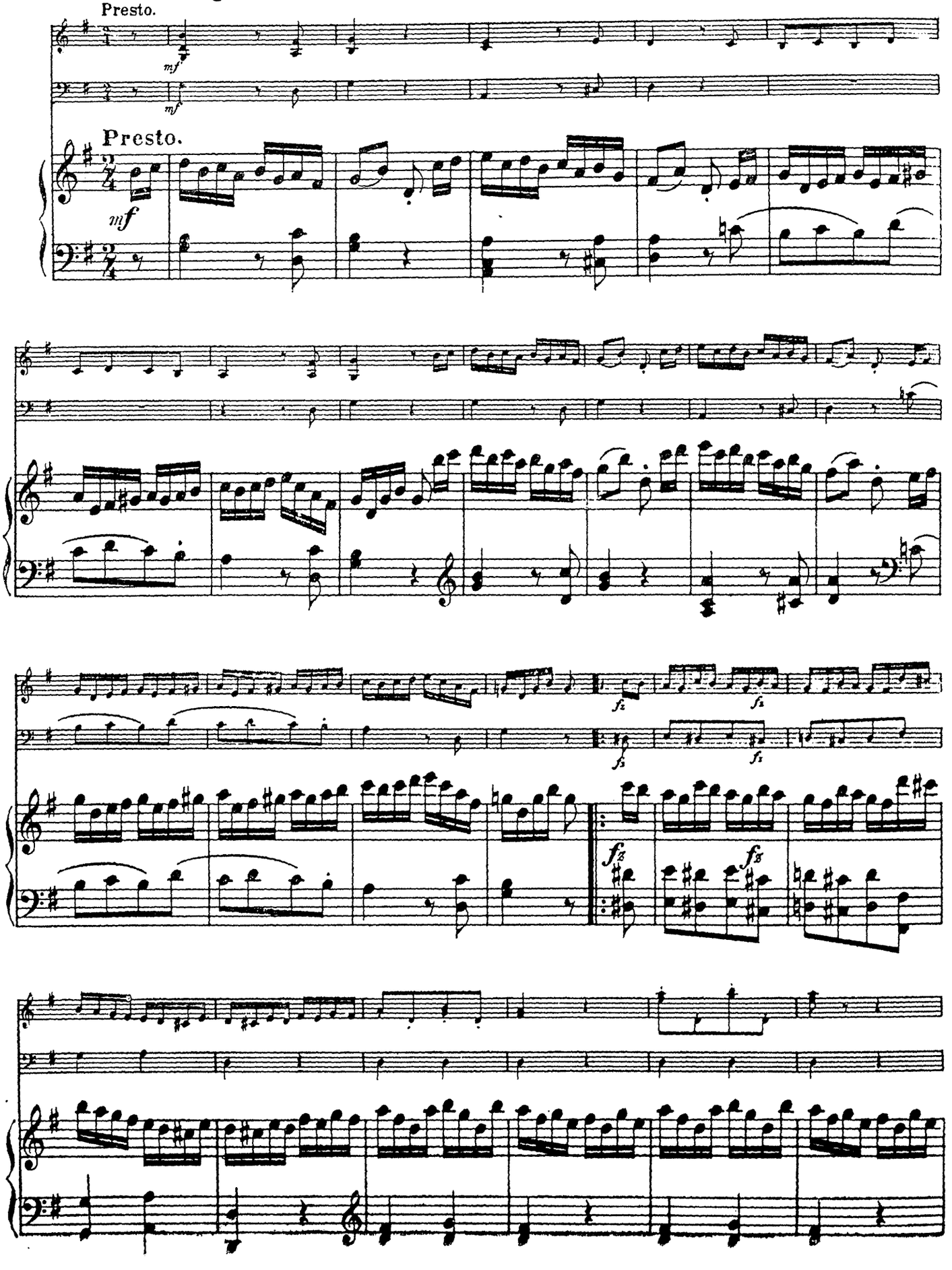

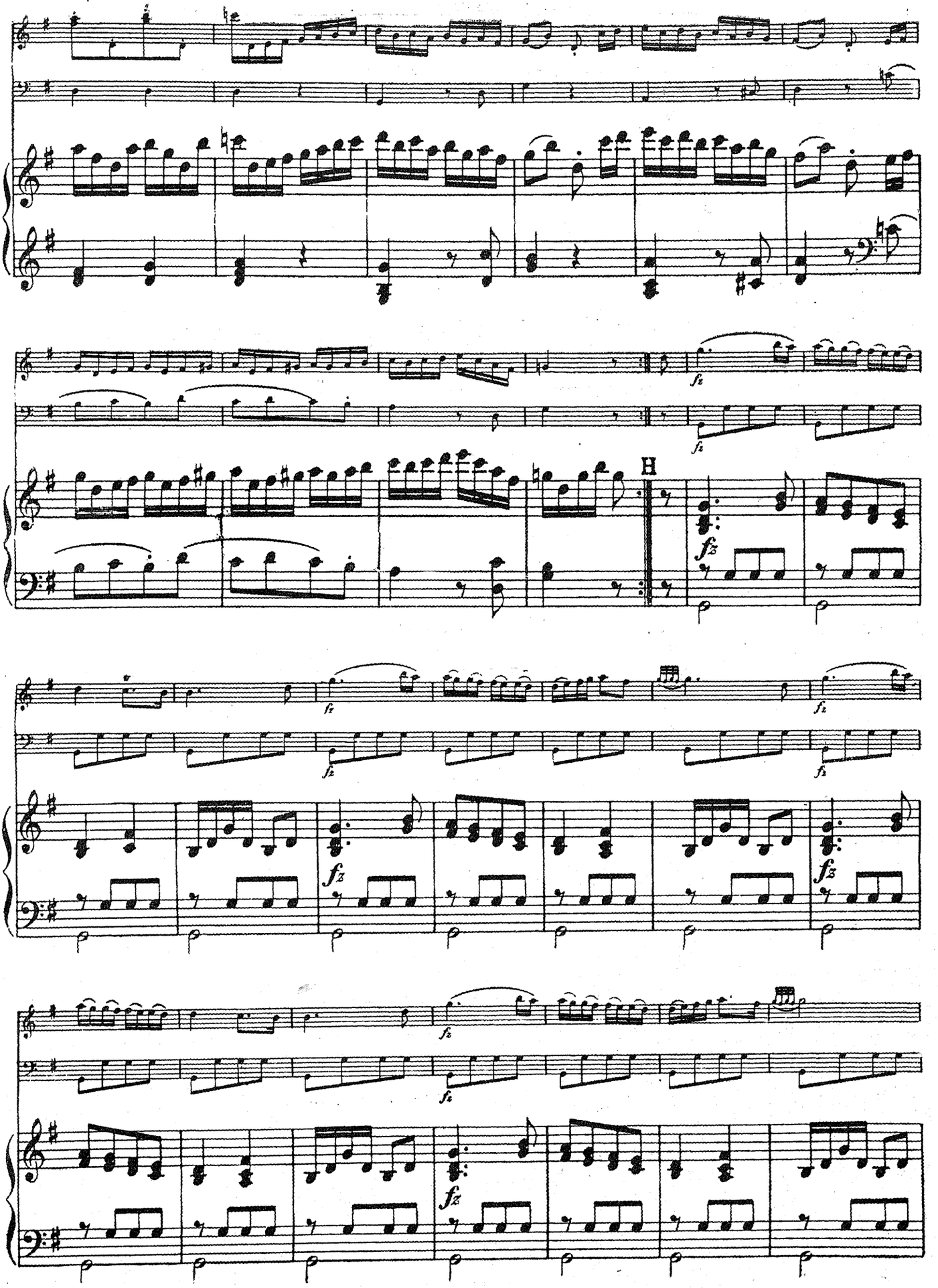
H

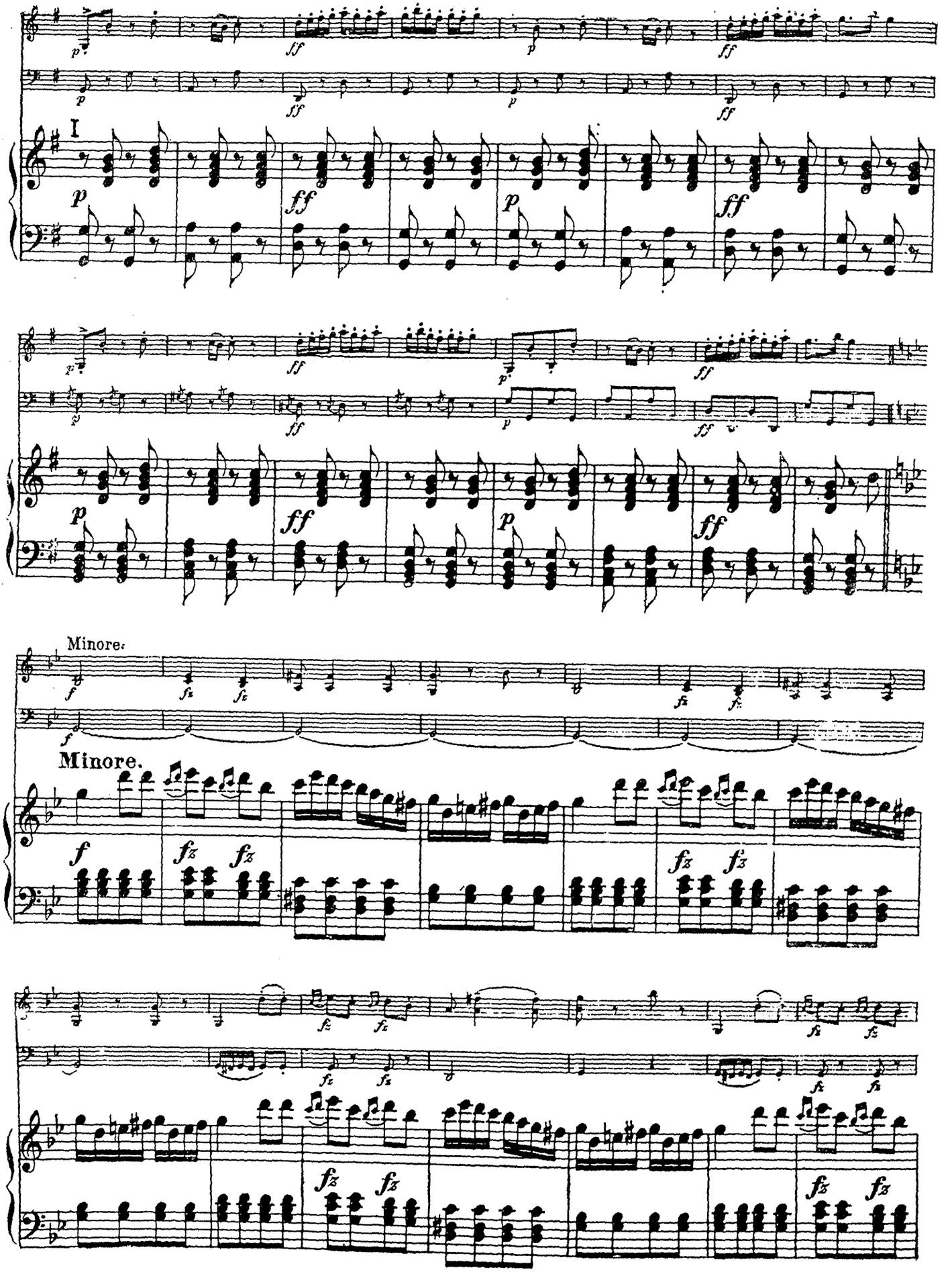
I
Minore.
Minore.

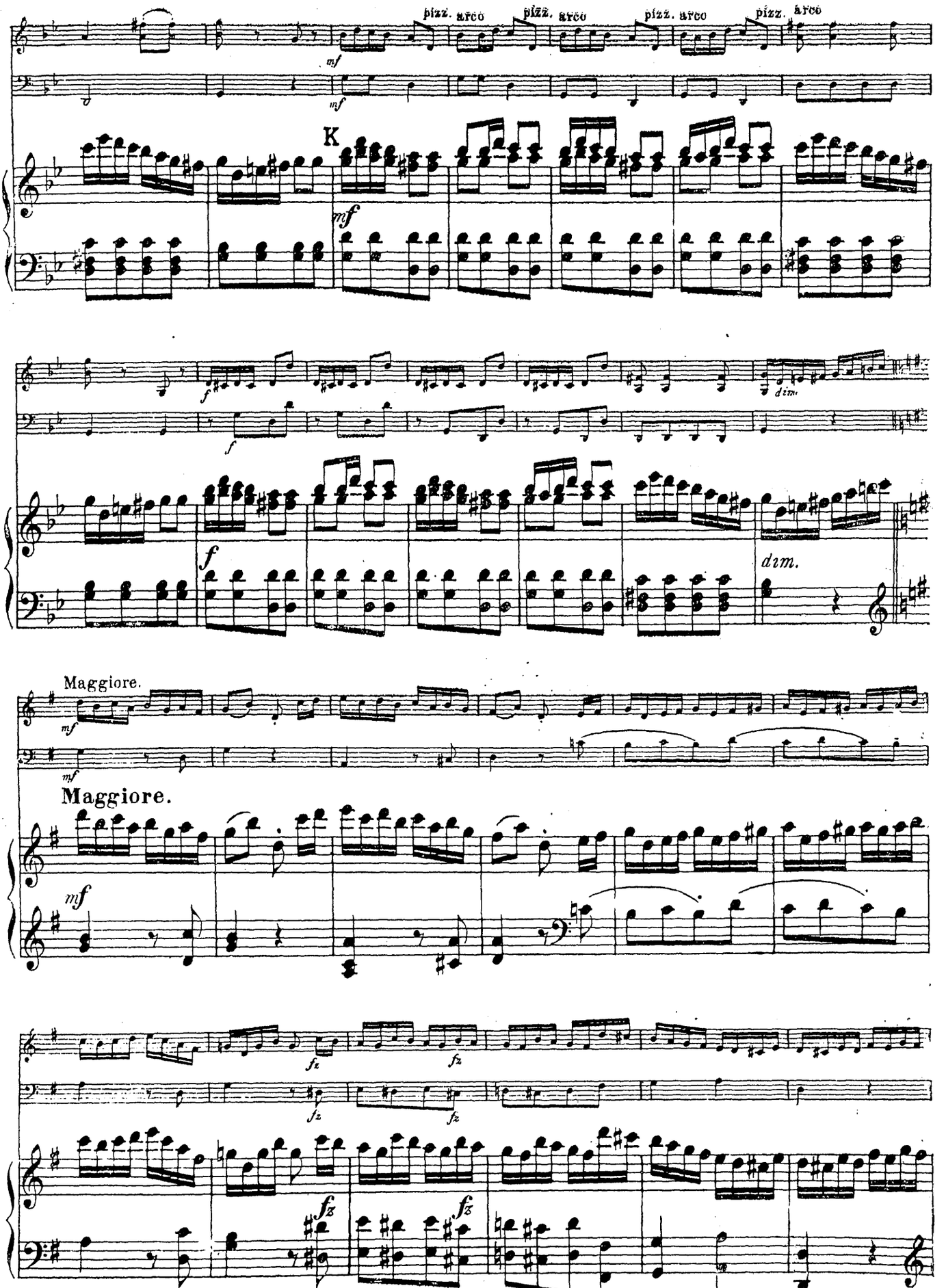
pizz. arco pizz. arco pizz. arco pizz. arco
mf
K
f
dim.
Maggiore.
fz

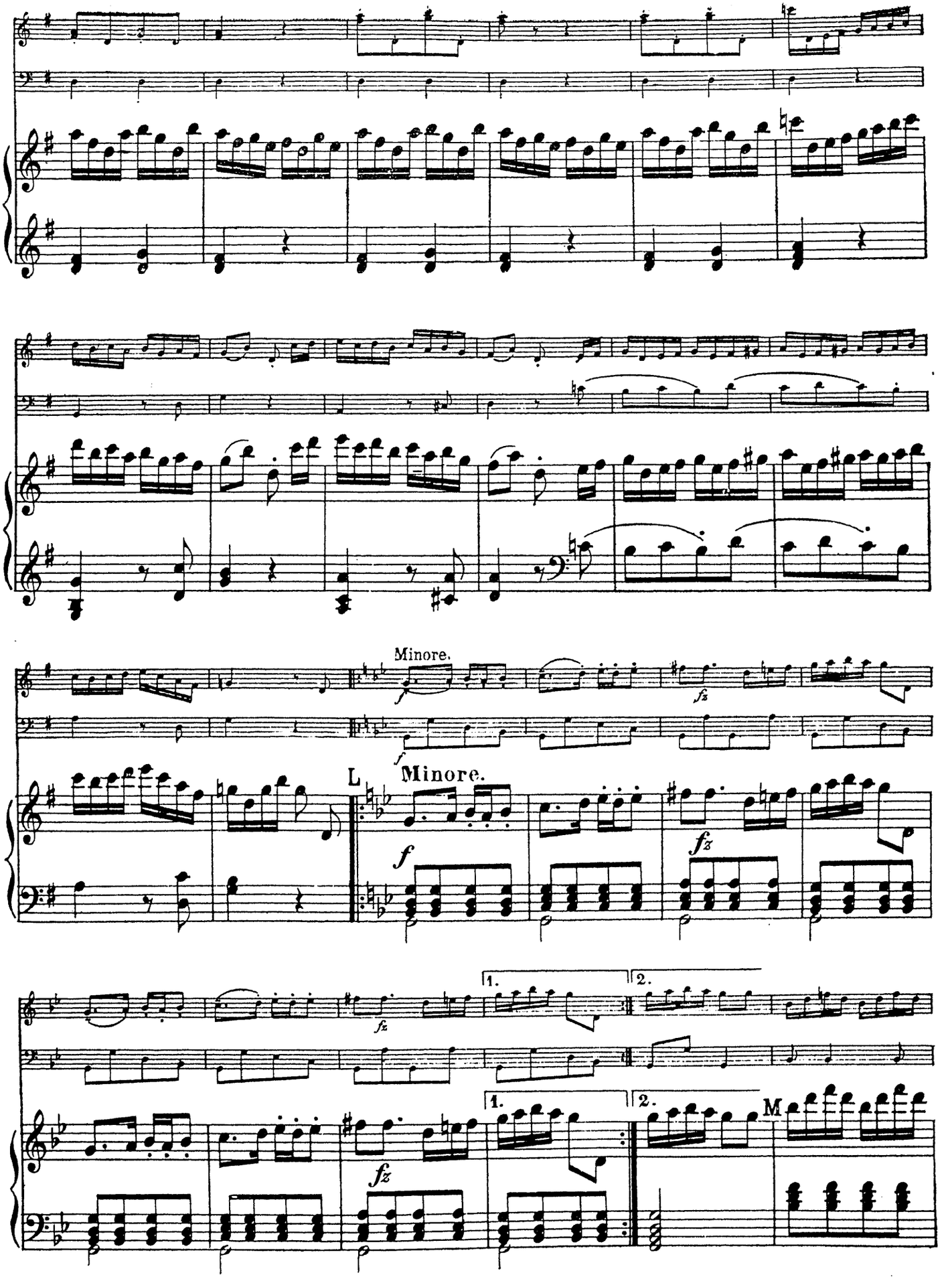
Minore.
L
Minore.
M
1.
2.

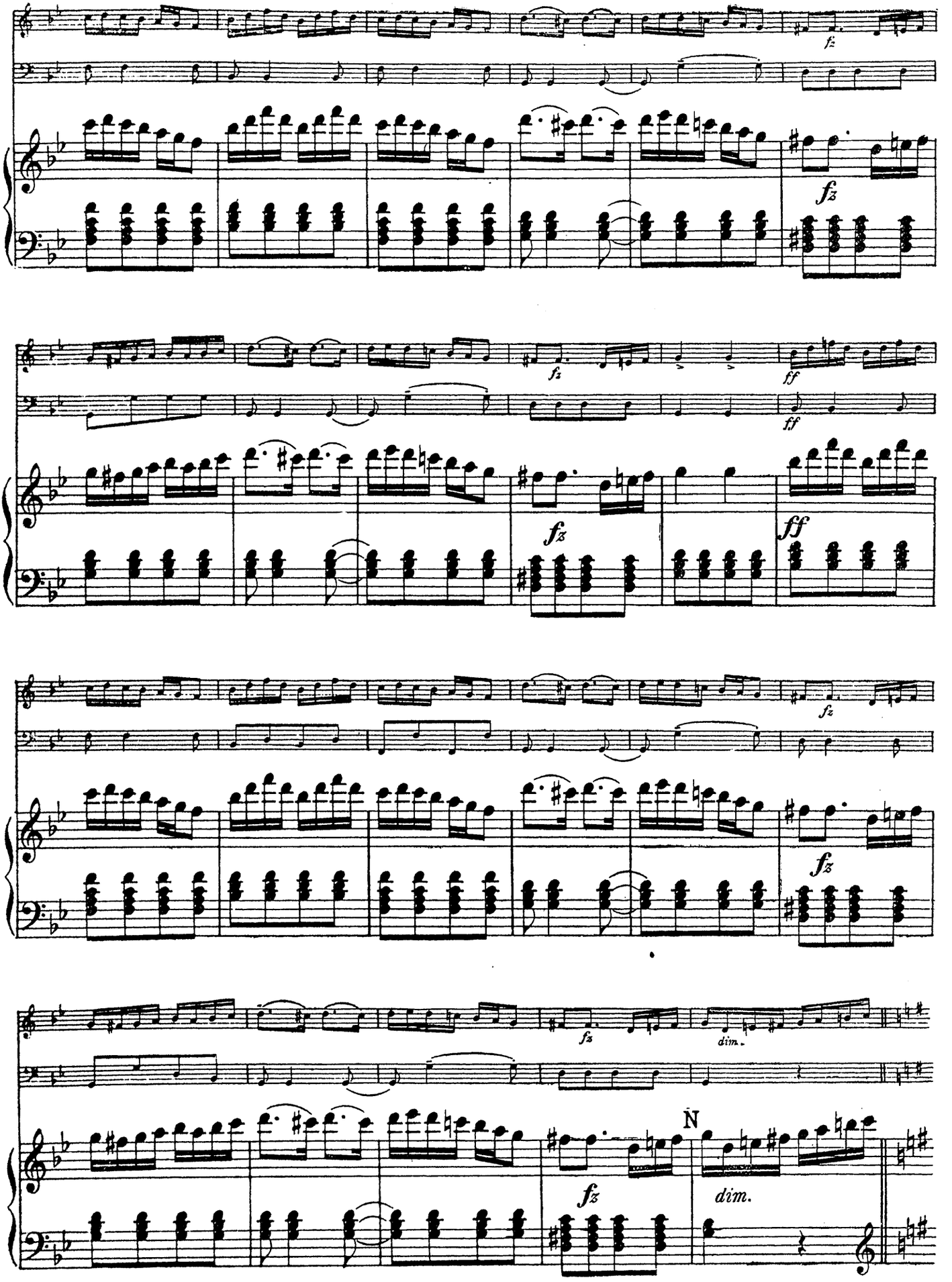
fz
fz
fz
ff
ff
fz
fz
fz
dim.
N
fz
dim.

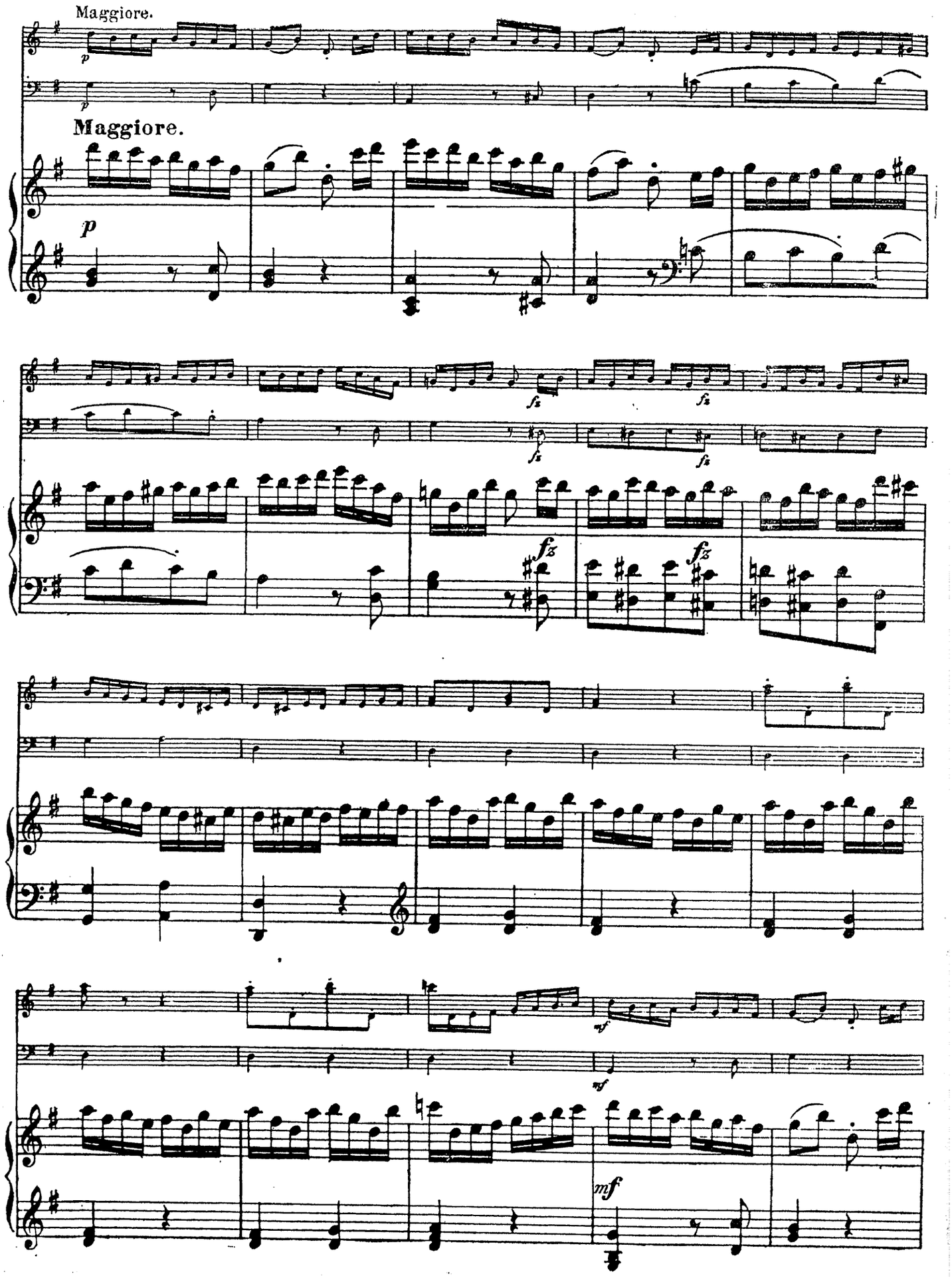
Maggiore.
Maggiore.
p
fz
mf

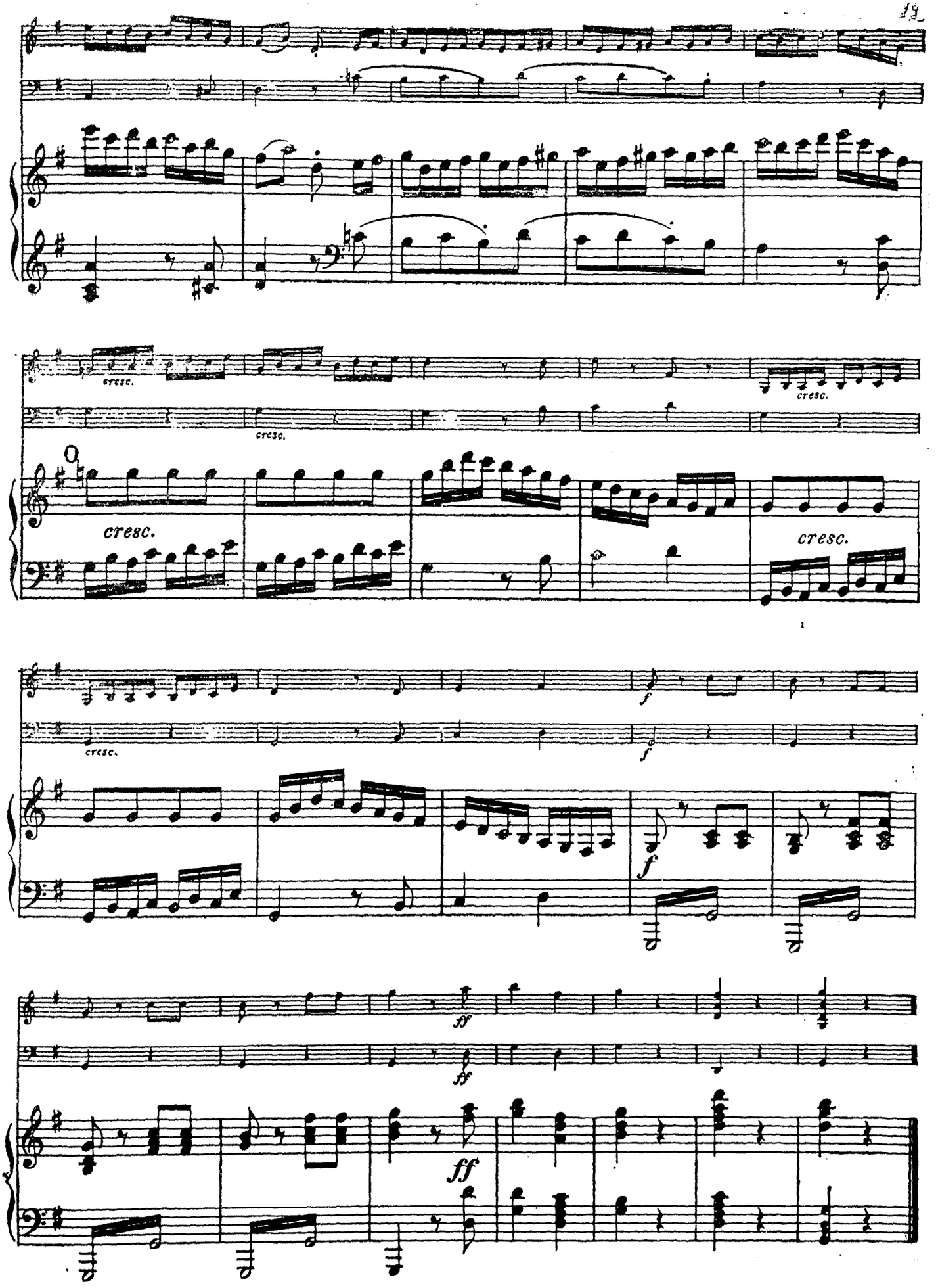
cresc.
cresc.
cresc.
cresc.
cresc.
cresc.
f
f
f
ff
ff
ff