16 - Jesus Christus unser Heiland, der den Tod (Setting 1)

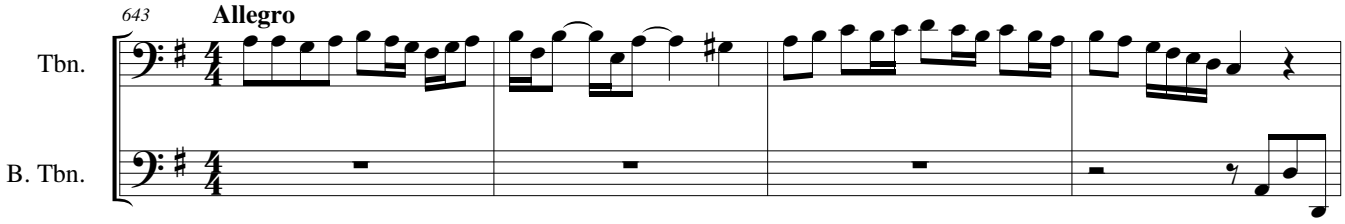

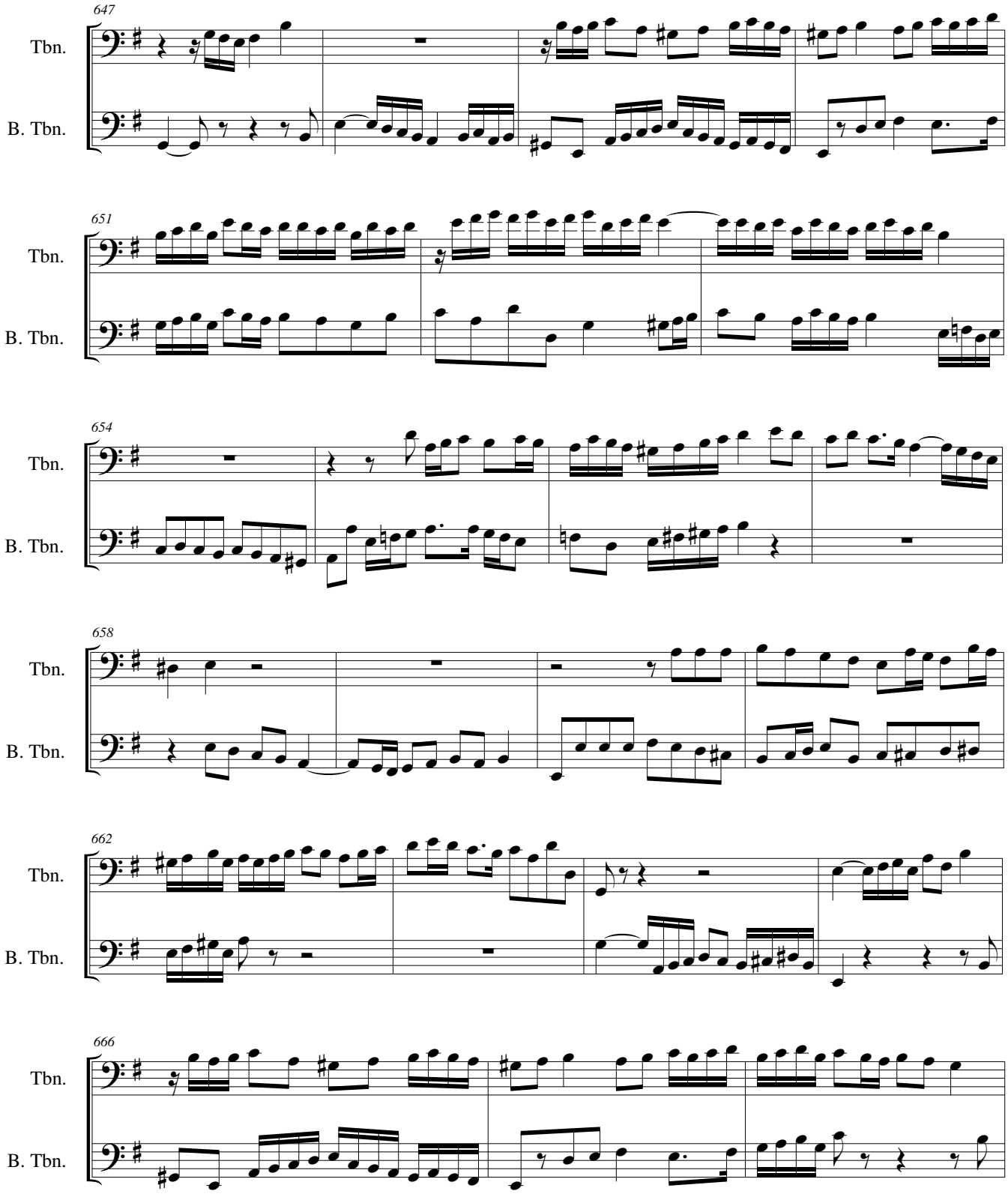
647
Tbn.
B. Tbn.
651
Tbn.
B. Tbn.
654
Tbn.
B. Tbn.
658
Tbn.
B. Tbn.
662
Tbn.
B. Tbn.
666
Tbn.
B. Tbn.
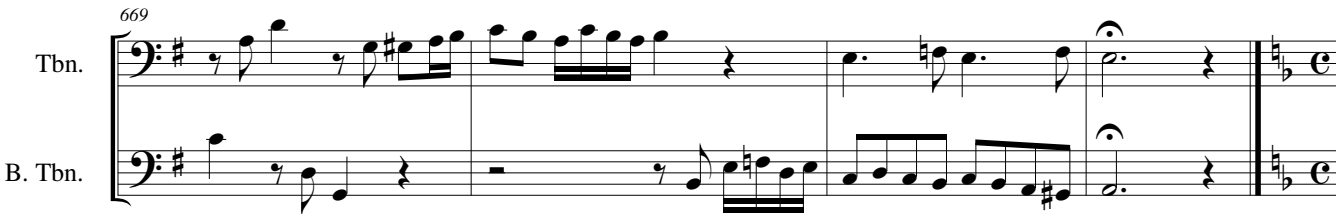
Pachelbel - CHORALE PRELUDES (part 2) Trombones