

Violoncello

# Concerto L:D5

J.F.Fasch

**Allegro**

5

10

13

16

20

24

35

38

Violoncello

2

46

51

55

59

66

69

72

76

80

88

92

96

100

105

109

114

118

122

126

129

Violoncello

4

136

140

145

149

153

157

161

165

169

174

181

184

188

191

**Largo**

6

10

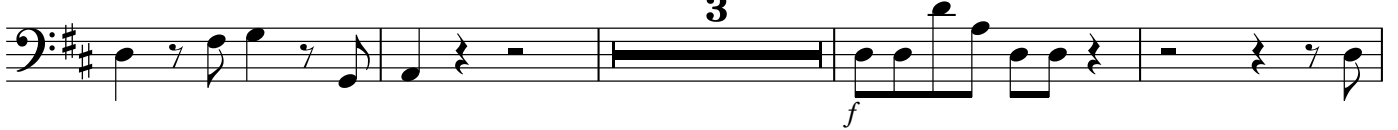

17

22

27

Violoncello

6

Allegro

13

30

41

50

61

72

84

112

124

135

147

158

175

186

198

211

223

234

Violoncello

8

247

258

270

284

296

307

316

326

338

350

Violoncello

375

386

392
