

Bassoon 2

Concerto in D, L:D16

J.F.Fasch

Allegro

1-7 *p*

8-15 *f* *p*

16-22 *f*

23-34 *f* 5

35-41 *f*

42-49 *p* *f*

50-60 *p* *f* 5

61-68 *p*

69-76 *f*

77-84 3

86

93

101

108

118

125

133

140

II

Bassoon 2

Largo

Allegro

53

60

67

78

85

93

103

111

119

126

133

142

151

158

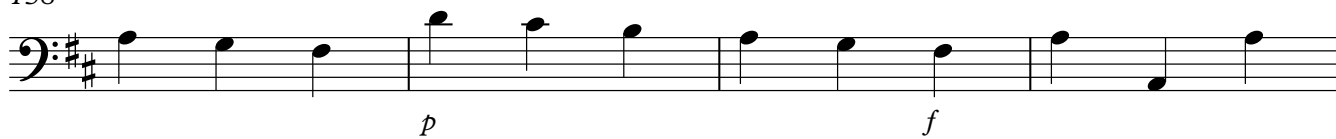

162

