

Concerto No. 4 from The Four Seasons

L'Inverno - Winter - I

Op. 8 No. 2, RV 297

Antonio Vivaldi (1678 - 1741)

Arranged by Justin Bird

Allegro non molto *simile*

A

5

9

B "frightening wind"

12

13

tr

15

tr

17

18

20

22

C "to run..."

"... and stamp one's feet from the cold"

24

26

27

28

29

30

31

5 1 2

32

33

1 1 1 3 5 2 1 2

"winds"

35

37

39

simile

43

46

D "chattering of teeth"

50

53

56

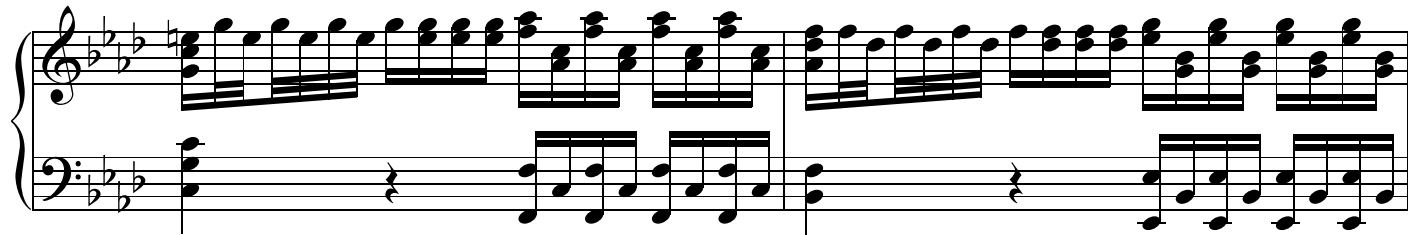

58

60

62

L'Inverno - Winter - II

Antonio Vivaldi (1678 - 1741)

Arranged by Justin Bird

E Largo

9

11

14

16

L'Inverno - Winter - III

Antonio Vivaldi (1678 - 1741)

Arranged by Justin Bird

Allegro

29

sost. ped.

40

H

L.H.

sost. ped.

46

"to fall to the ground"

I "to run strongly"

"ice"

53

59

sost. ped.

65

72

78

81

85

89 **J** "the ice breaks"

95

101 **K** Lento

"the Southeast wind"

111

120 **L** A tempo

"the North wind and all the winds"

124

128

132

135

138

141

144

148

151

L'Inverno - Winter

I. Allegro non molto

- A. To shiver, frozen, amid icy snows,
- B. at the harsh wind's chill breath;
- C. to run, stamping one's feet at every moment;
- D. with one's teeth chattering on account of the excessive cold;

II. Largo

- E. to pass the days of calm and contentment by the fireside
while the rain outside drenches a hundred others;

III. Allegro

- F. to walk on the ice, and with slow steps
- G. to move about cautiously for fear of falling;
- H. to go fast, slip, fall to the ground;
- I. to go on the ice again and run fast
- J. until the ice cracks and breaks open;
- K. to hear, as they sally forth through the iron-clad gates,
- L. Sirocco, Boreas, and all the winds at war.
This is winter, but of a kind to bring joy.