Drums.

"Sunny Italy"

Waltz

On Italian Airs.

INTROD.
Tempo di Marcia.

Theo. Moses-Tobani, Op. 447.

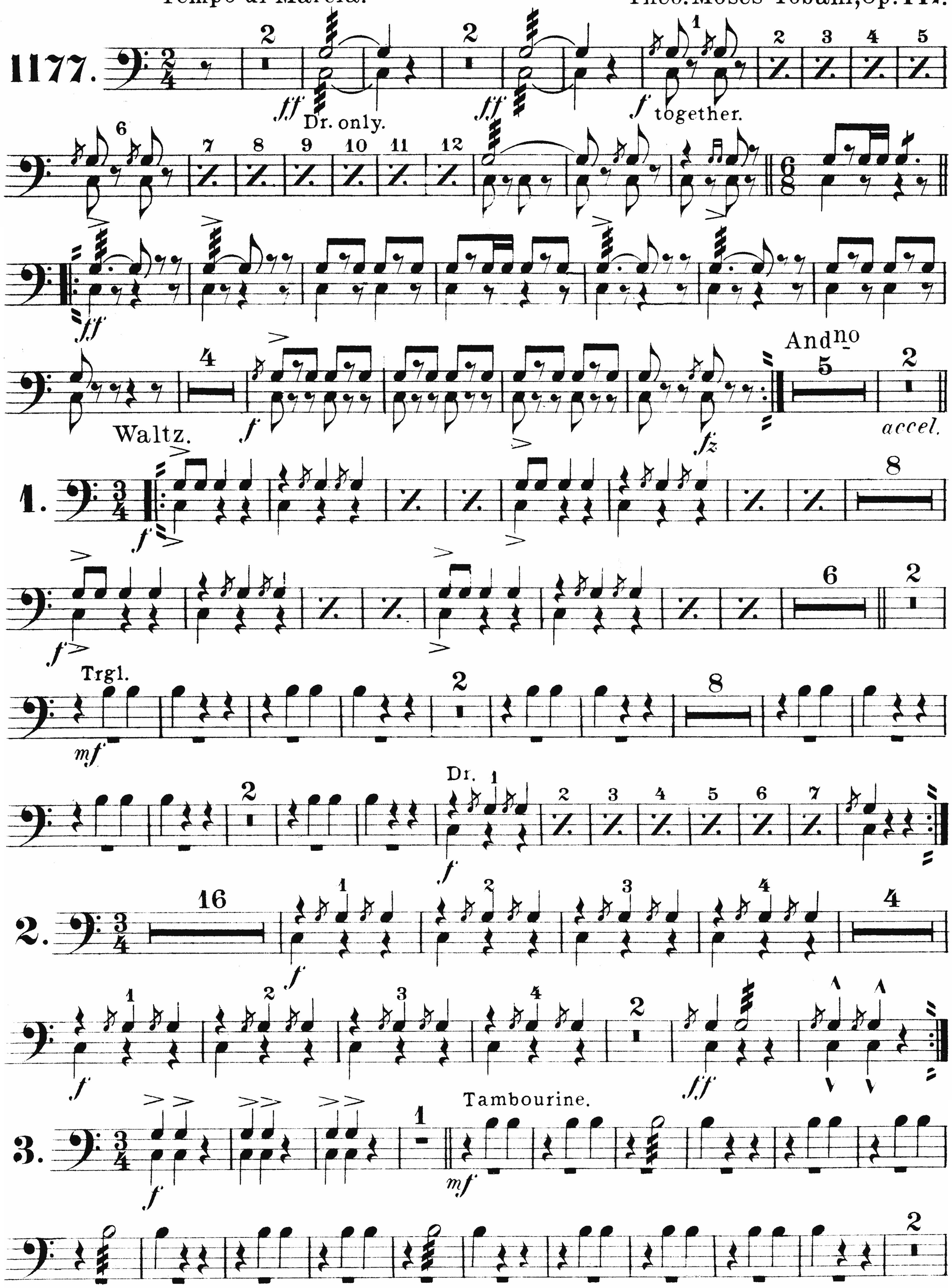

Carl Fischer New York.
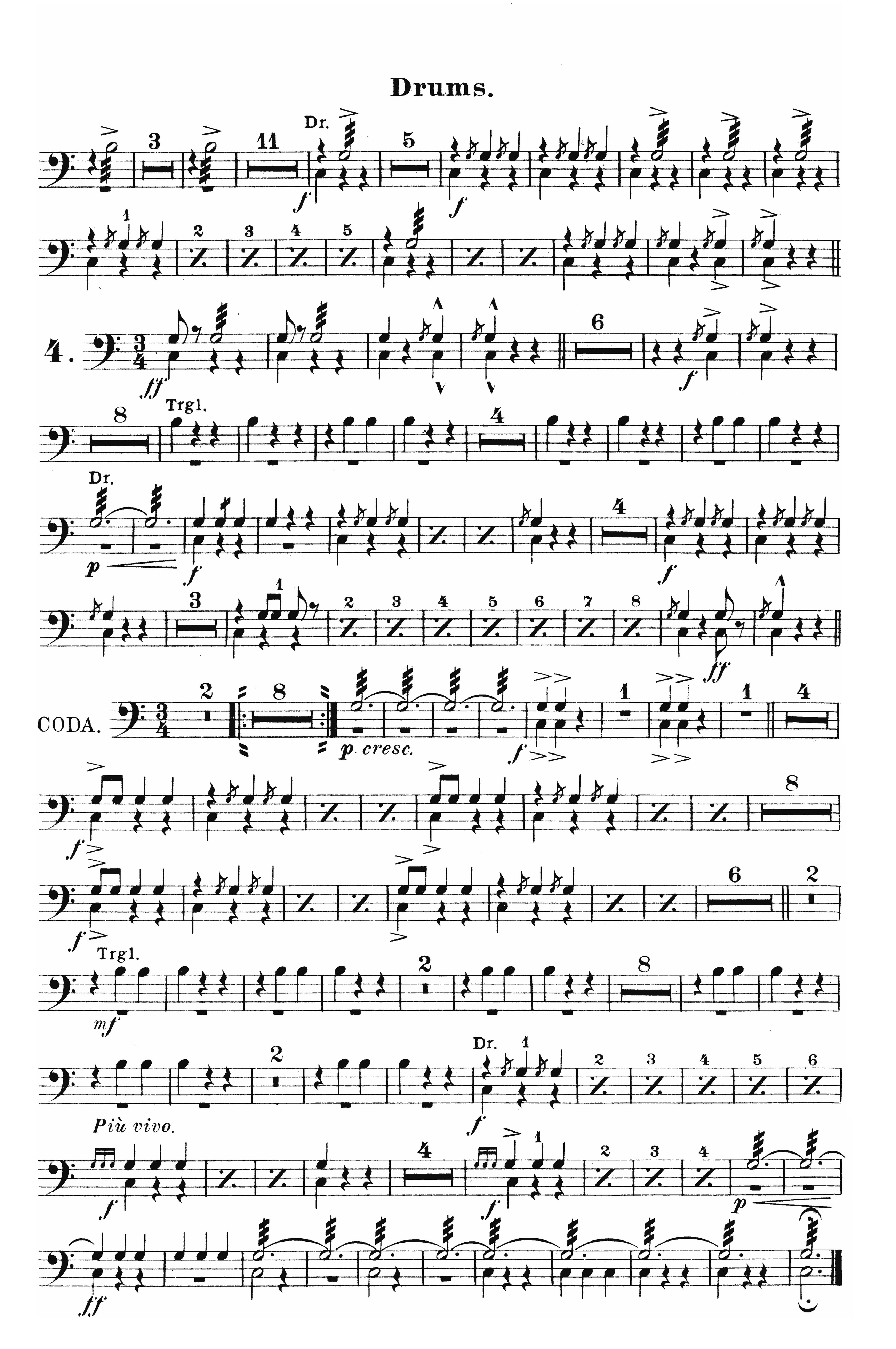
Drums.