# Sunny Italy

## Waltz

## On Italian Airs

**B♭ Tenor Saxophone**

Theo. Moses-Tobani, Op. 447

S 1177

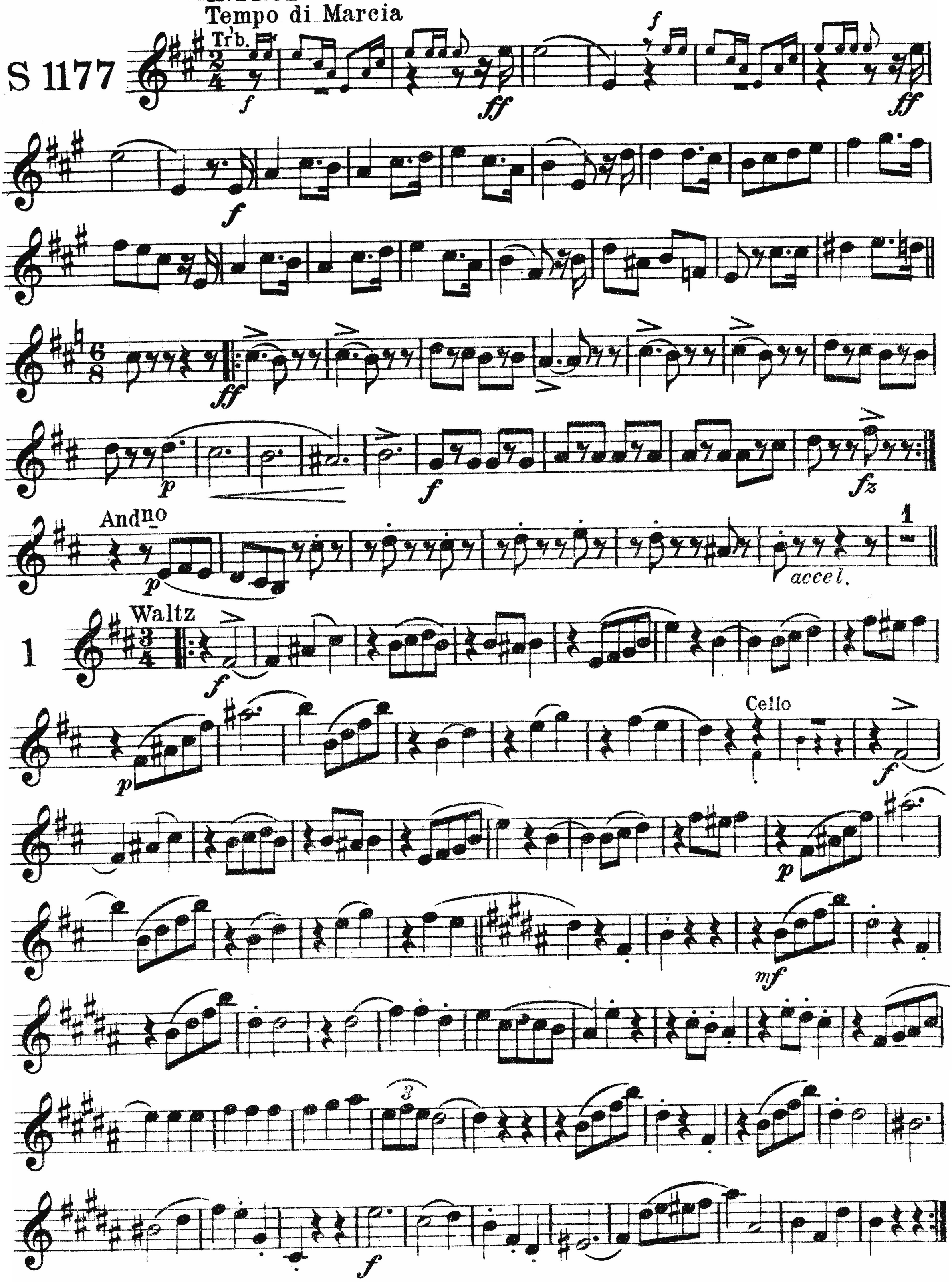




Carl Fischer Inc., New York.

# B♭ Tenor Saxophone

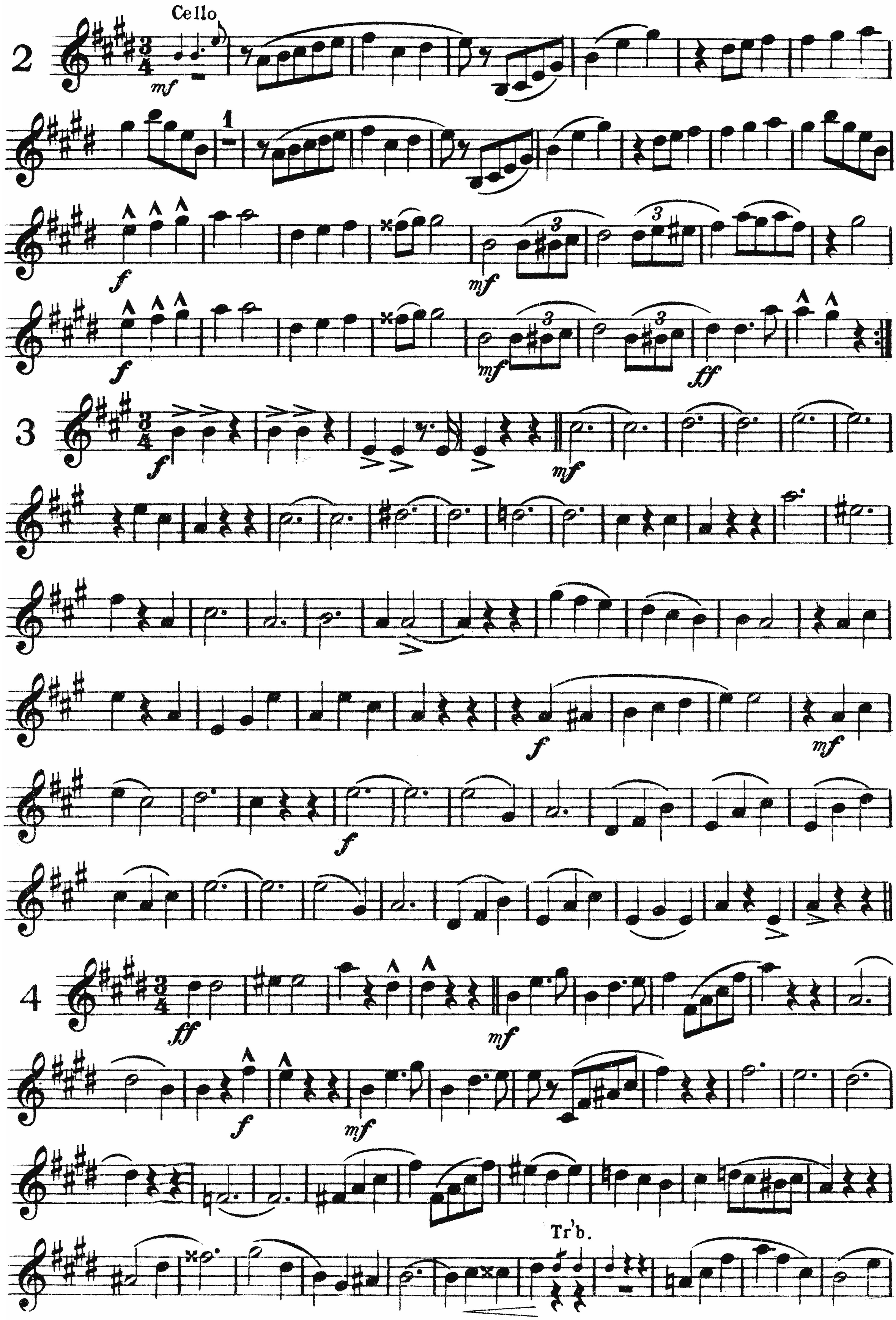

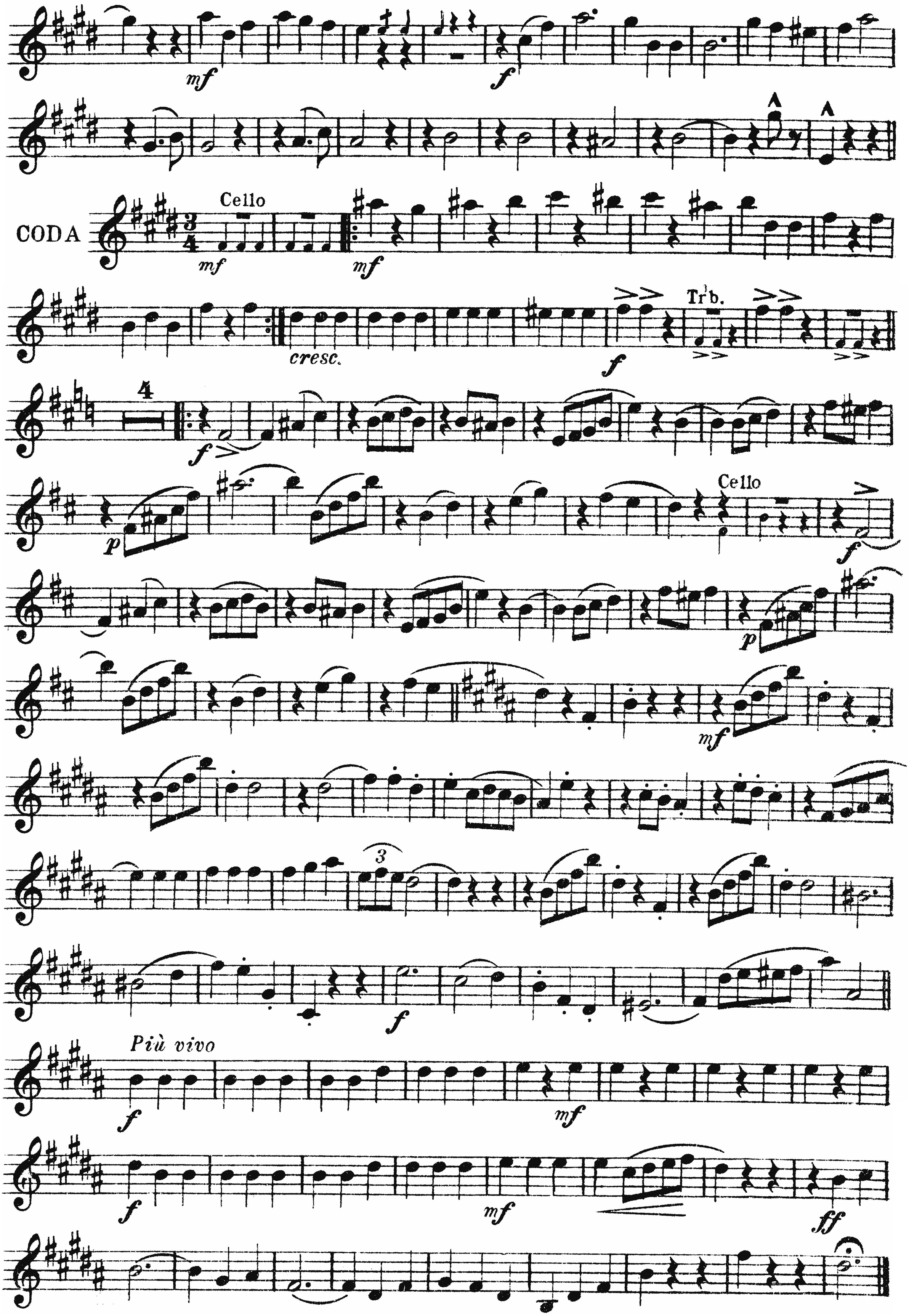
mf
f
CODA
Cello
mf
mf
cresc.
f
Trb.
4
f
p
Cello
f
p
mf
3
f
Più vivo
f
mf
f
mf
ff