

Stones under Water

Jordan Nobles

$\text{♩} = 60$ *gradual accelerando*

pp gradual crescendo

Red. sempre →

($\text{♩} = 66$ approx.) *cont. accelerando*

($\text{♩} = 72$ approx.) *cont. accelerando*

($\text{♩} = 78$ approx.) *cont. accelerando*

($\text{♩} = 84$ approx.) *cont. accelerando*

p cont. cresc.

2 (♩ = 90 approx.) *cont. accelerando*

$\text{♩} = \text{♩} = 60$ continue gradual *accelerando*

3

(♩ = 66 approx.) cont. *accelerando*

♩ = 72 approx.) cont. *accelerando*

≡
♩

4

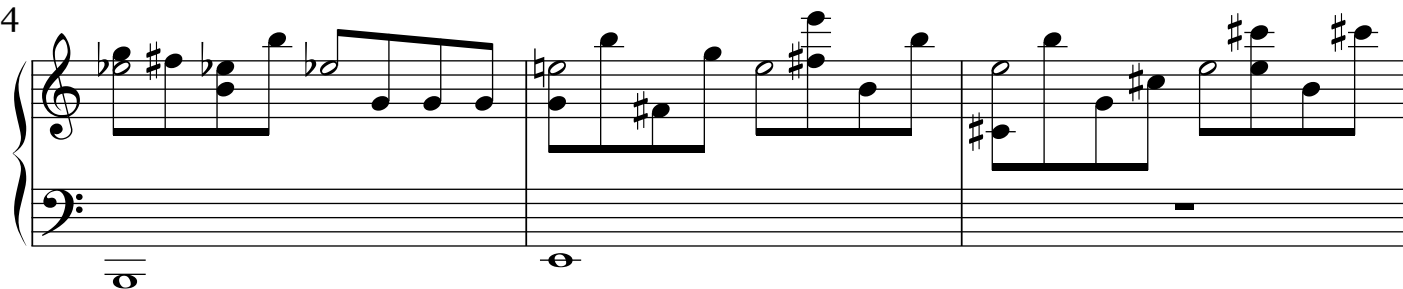

(♩ = 78 approx.) *cont. accelerando*

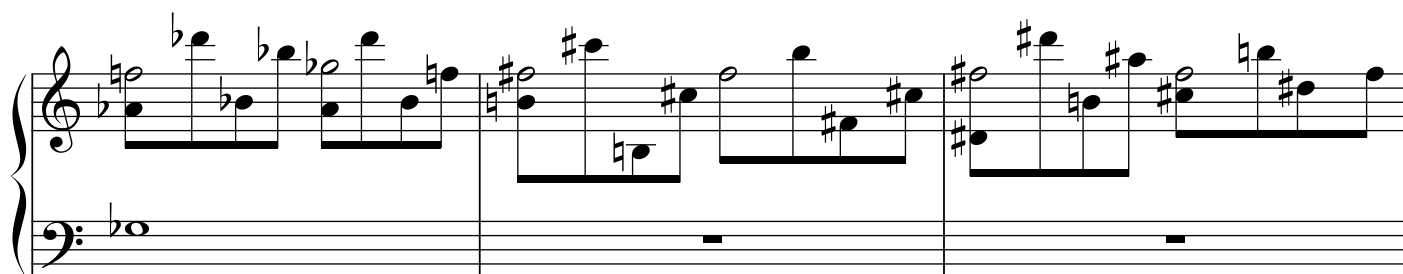
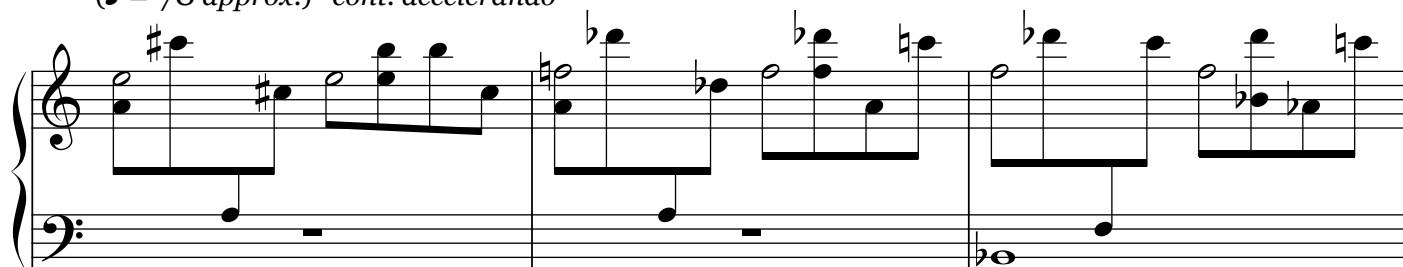

(♩ = 84 approx.) *cont. accelerando*

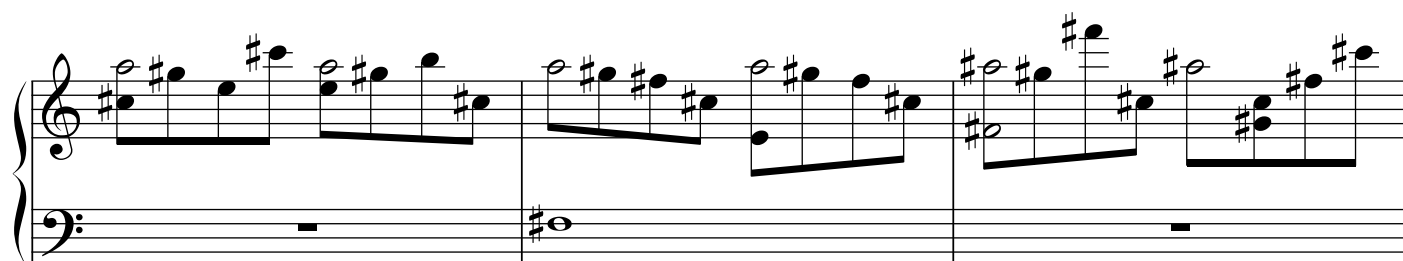
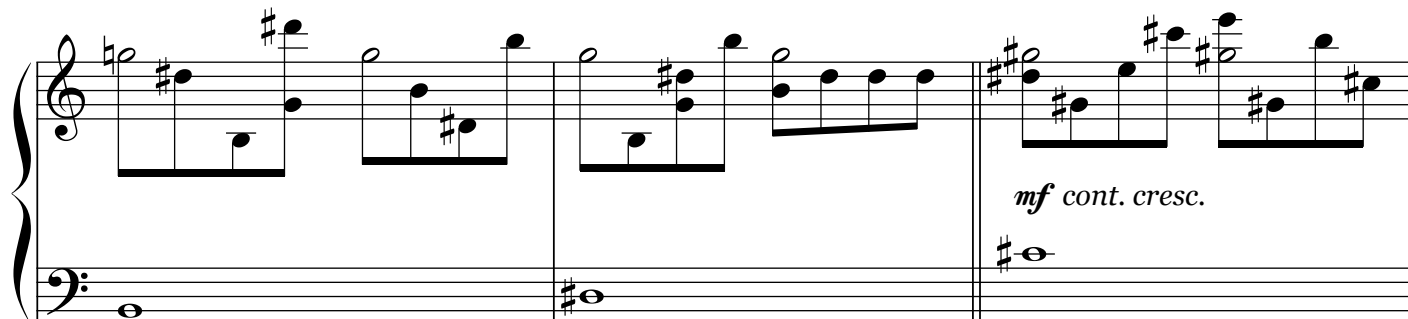

(♩ = 90 approx.) *cont. accelerando*

5

(♩ = 96 approx.) *cont. accelerando*

(♩ = 102 approx.) *cont. accelerando*

≡
♩

(♩ = 108 approx.) *cont. accelerando*

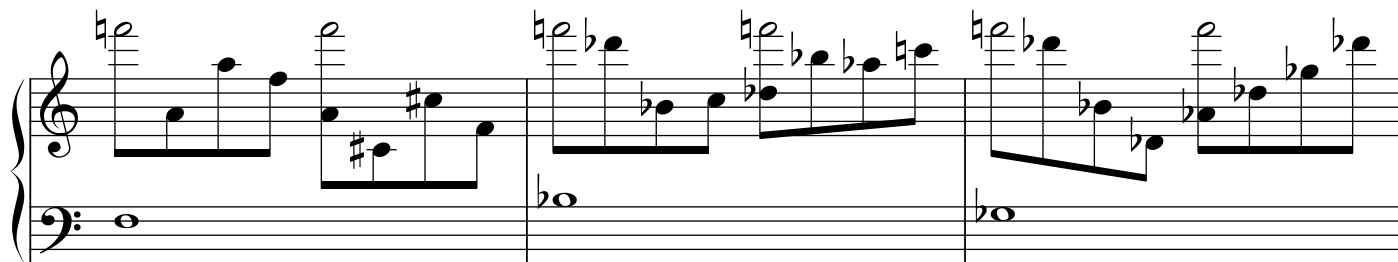

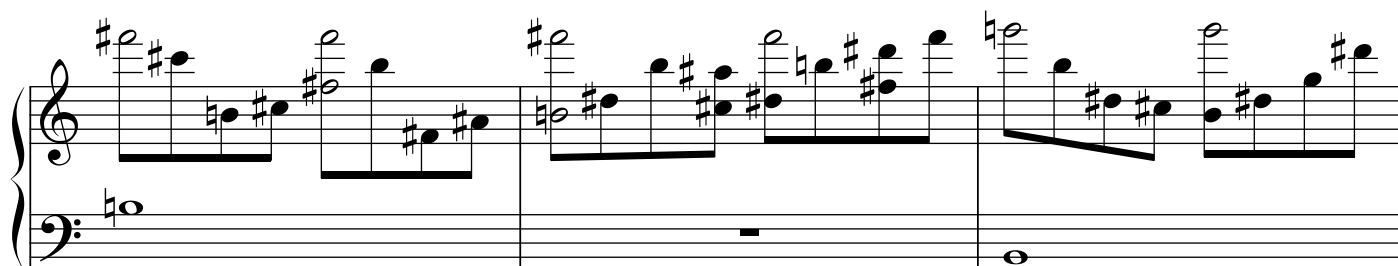

(♩ = 120 approx.)

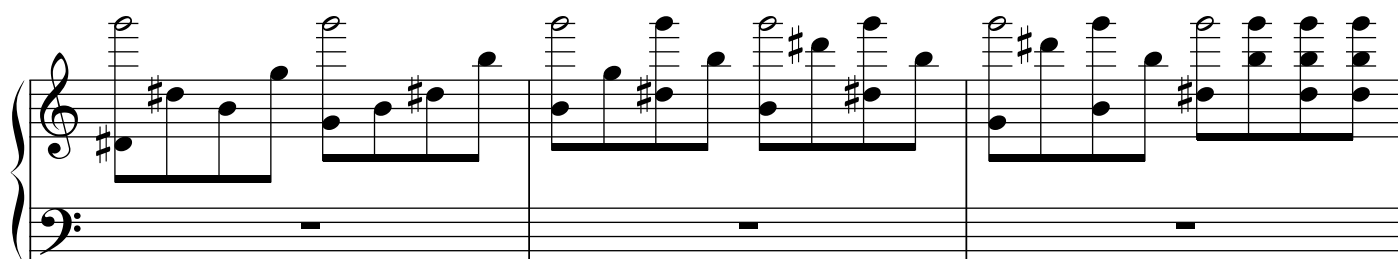

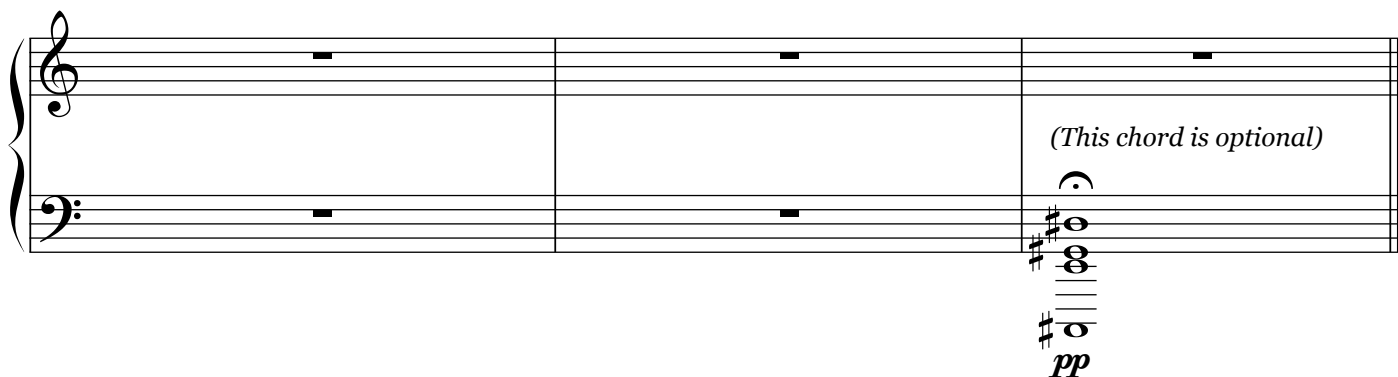
