

1^{er} Recueil
de Pièces d'harmonie
pour deux Clarinettes, deux Cors
et deux Bassons,
composées par
I. S'TUMPF.

A Offenbach sur le Mein, chez Jean André.
N^o 775. Prix 1/2

4 Mus. pr. 64 578-1

2 630.W.

CLARINETTO PRIMO in B.

1. 6 Eindr.

Marche.

2.

Romanza

3.

Andante
in B

1

SDD/99/138

4. Romanza

5. Menuetto in B

Trio

6. Allemande

Altenberg aus Hinterschmids Musikalien Niederlage.

4 Mus. pr. 64578-1

2

1. Marche.

2. Romanza.

3. Andante.

D. C.

CLARINETTO SECONDO

4.
Romanza. 

5.
Menuetta. 

Trio. 

M.D.C.

6.
Allemande. 

4 Mus. pr. 64578-1

3

CORNO PRIMO.

1.
Marche
in Es

2.
Romanza
in B

3.
Andantino
in Es

D. C.

CORNO PRIMO

4
Romanza
in B

5
Menuetto
in B

Trio

M. D. C.

6
Allemande
in B

4 Mus. pr. 64578-1

4

CORNO SECONDO.

1.
Marche
in Es

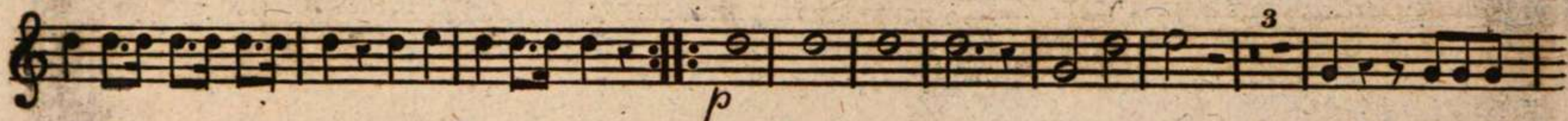
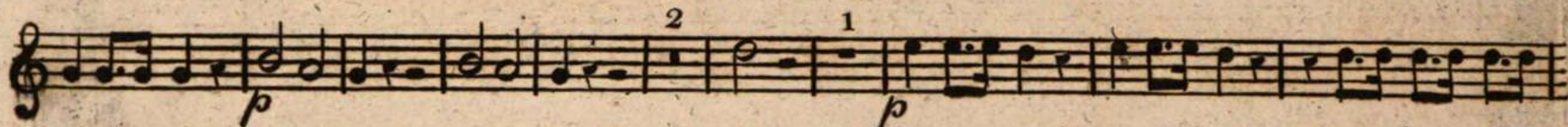

2.
Romanza
in B

3.
Andante
in Es

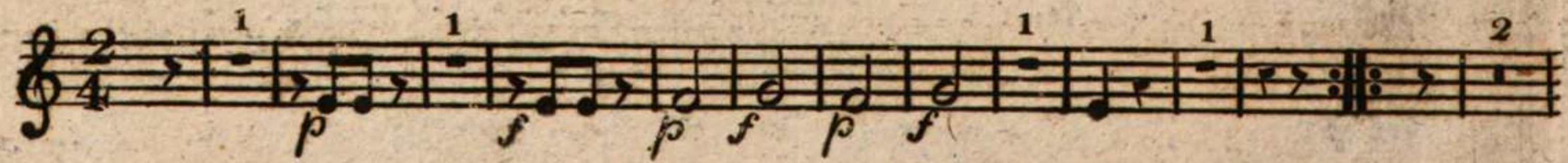

CORNO SECONDO.

4
Romanza.
in B

5
Menuetto.

Trio.

M.D.C.

6
Allemande.
in B

31

4 Mus. pr. 64 578-1

5

1. Marche.

2. Romanza.

3. Andante.

Fine Maggiore

FAGOTTO PRIMO.

3

D.C.

4.
Romanza.

5.
Menuetto.

Trio

M.D.C.

6.
Allemande.

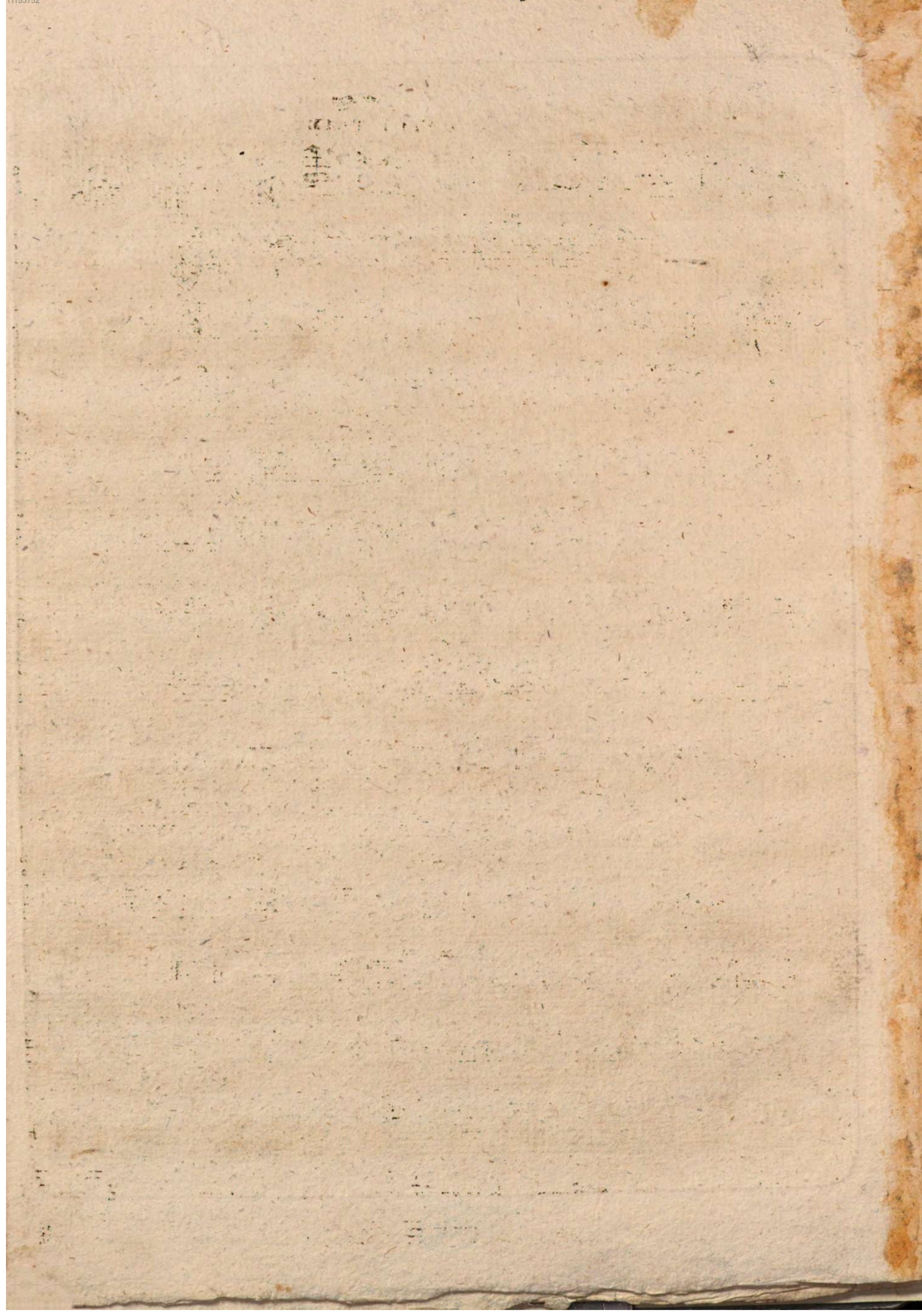

21

4 Mus. pr. 64578-1

FAGOTTO SECONDO

2
1.
Marche.

2.
Romanza.

3.
Andante.

FAGOTTO SECONDO

D.C.

4.
Romanza. *p* *f*

5.
Menuetto. *f* *p*

Trio. *pp*

M. D. C.

6.
Allemande. *f*

