

PRELUDE in D MAJOR

(from: *Il Pastor Fido*, Act 1, Scena 5, HWV 8b/c)

for A Piccolo Trumpet , Harpsichord and Strings

Score (02':55")

Georg Friedrich Händel (1685 - 1759)

Arr. Michel Rondeau

Presto $\text{♩} = 75$

Trumpet in C

Harpsichord

Violin I

Violin II

Viola

Cello

Contrabass

5

C Tpt.

Hpschd.

Vln. I

Vln. II

Vla.

Vc.

Cb.

11

C Tpt.

Hpschd.

Vln. I

Vln. II

Vla.

Vc.

Cb.

17

C Tpt.

Hpschd.

Vln. I

Vln. II

Vla.

Vc.

Cb.

23

C Tpt.

Hpschd.

Vln. I

Vln. II

Vla.

Vc.

Cb.

28

C Tpt.

Hpschd.

Vln. I

Vln. II

Vla.

Vc.

Cb.

34

C Tpt.

Hpschd.

Vln. I

Vln. II

Vla.

Vc.

Cb.

40

C Tpt.

Hpschd.

Vln. I

Vln. II

Vla.

Vc.

Cb.

45

C Tpt.

Hpschd.

Vln. I

Vln. II

Vla.

Vc.

Cb.

C Tpt.

Hpschd.

Vln. I

Vln. II

Vla.

Vc.

Cb.

C Tpt.

Hpschd.

Vln. I

Vln. II

Vla.

Vc.

Cb.

63

C Tpt.

Hpschd.

Vln. I

Vln. II

Vla.

Vc.

Cb.

69

C Tpt.

Hpschd.

Vln. I

Vln. II

Vla.

Vc.

Cb.

Adagio

Presto $\text{♩} = 75$

75

C Tpt.

Hpschd.

Vln. I

Vln. II

Vla.

Vc.

Cb.

81

C Tpt.

Hpschd.

Vln. I

Vln. II

Vla.

Vc.

Cb.

88

C Tpt.

Hpschd.

Vln. I

Vln. II

Vla.

Vc.

Cb.

94

C Tpt.

Hpschd.

Vln. I

Vln. II

Vla.

Vc.

Cb.

Adagio

PRELUDE in D MAJOR

(from: *Il Pastor Fido*, Act 1, Scena 5, HWV 8b/c)

for A Piccolo Trumpet, Harpsichord and Strings

Trumpet in A

Use A Piccolo Trumpet

Georg Friedrich Händel (1685 - 1759)

Arr. Michel Rondeau

Presto $\text{♩} = 75$

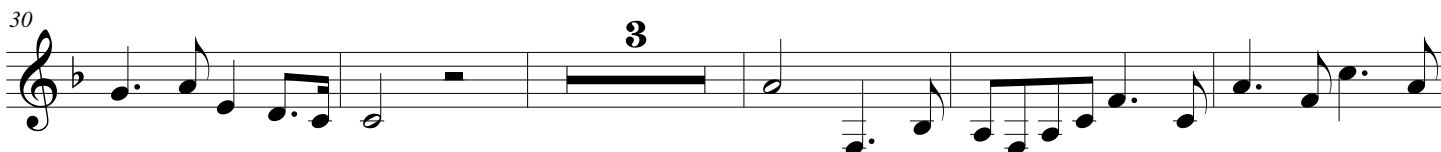
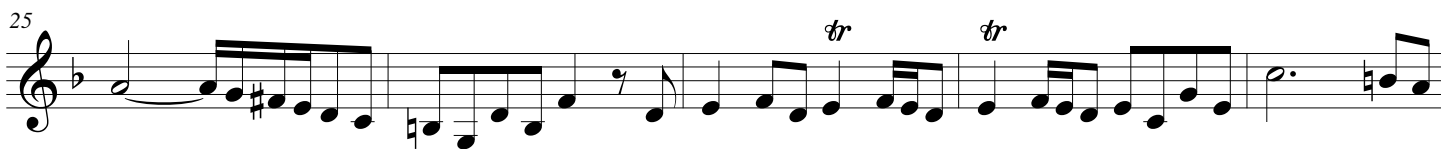

PRELUDE in D MAJOR - HWV 8b/c - Handel - A Trumpet

52

57

62

67

73

88

94

100

PRELUDE in D MAJOR

(from: *Il Pastor Fido*, Act 1, Scena 5, HWV 8b/c)

for A Piccolo Trumpet, Harpsichord and Strings

Trumpet in C

Use A Piccolo Trumpet

Georg Friedrich Händel (1685 - 1759)

Arr. Michel Rondeau

Presto $\text{♩} = 75$

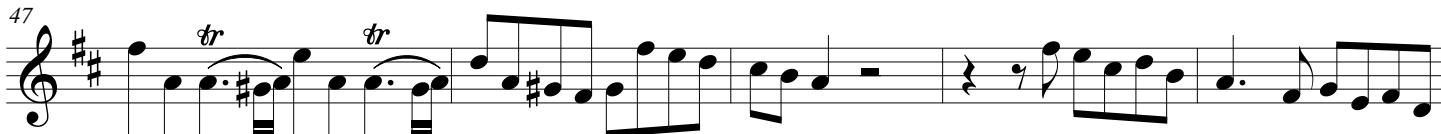
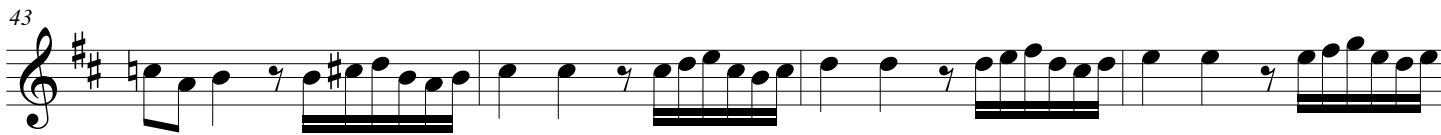

PRELUDE in D MAJOR - HWV 8b/c - Handel - C Trumpet

PRELUDE in D MAJOR

(from: *Il Pastor Fido*, Act 1, Scena 5, HWV 8b/c)

for A Piccolo Trumpet, Harpsichord and Strings

Trumpet in D

Use A Piccolo Trumpet

Georg Friedrich Händel (1685 - 1759)

Arr. Michel Rondeau

Presto ♩ = 75

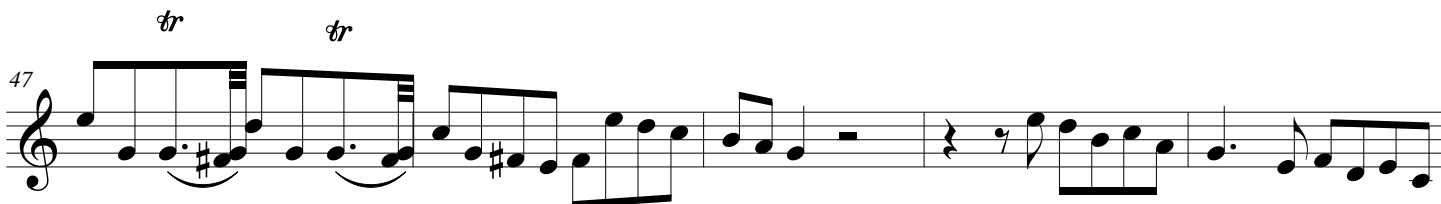
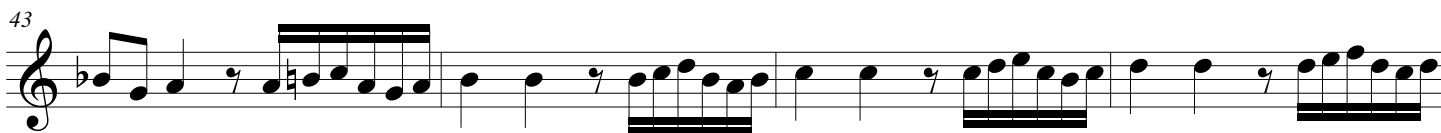
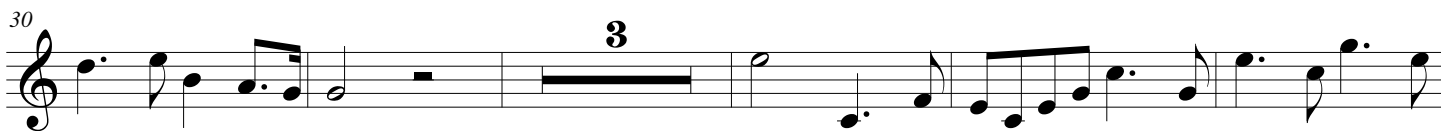

PRELUDE in D MAJOR - HWV 8b/c - Handel - D Trumpet

52

57

62

67

73

88

94

100

PRELUDE in D MAJOR

(from: *Il Pastor Fido*, Act 1, Scena 5, HWV 8b/c)
for A Piccolo Trumpet, Harpsichord and Strings

Georg Friedrich Händel (1685 - 1759)
Arr. Michel Rondeau

Harpsichord

Trumpet in C

Presto ♩ = 75

Harpischord

C Tpt.

Hpschd.

C Tpt.

Hpschd.

C Tpt.

Hpschd.

PRELUDE in D MAJOR - HWV 8b/c - Handel - Harpsichord

2
20

C Tpt.

Hpschd.

24

C Tpt.

Hpschd.

28

C Tpt.

Hpschd.

32

C Tpt.

Hpschd.

PRELUDE in D MAJOR - HWV 8b/c - Handel - Harpsichord

C Tpt.

Hpschd.

36

C Tpt.

Hpschd.

41

C Tpt.

Hpschd.

45

C Tpt.

Hpschd.

49

PRELUDE in D MAJOR - HWV 8b/c - Handel - Harpsichord

4

C Tpt. 
Hpschd. 

59

C Tpt. 
Hpschd. 

63

C Tpt. 
Hpschd. 

67

C Tpt. 
Hpschd. 

Adagio

PRELUDE in D MAJOR - HWV 8b/c - Handel - Harpsichord

72

C Tpt.

Hpschd.

Presto $\text{♩} = 75$

77

C Tpt.

Hpschd.

82

C Tpt.

Hpschd.

87

C Tpt.

Hpschd.

C Tpt.

Hpschd.

91

C Tpt.

Hpschd.

95

C Tpt.

Hpschd.

99

Adagio

D.C.

PRELUDE in D MAJOR

(from: *Il Pastor Fido*, Act 1, Scena 5, HWV 8b/c)

for A Piccolo Trumpet, Harpsichord and Strings

Violin I

Georg Friedrich Händel (1685 - 1759)

Arr. Michel Rondeau

Presto $\text{♩} = 75$

PRELUDE in D MAJOR - HWV 8b/c - Handel - Violin 1

47

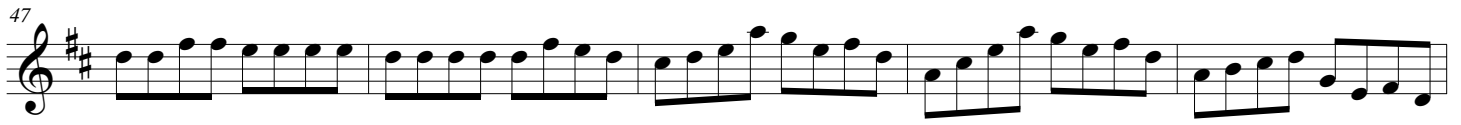

52

57

62

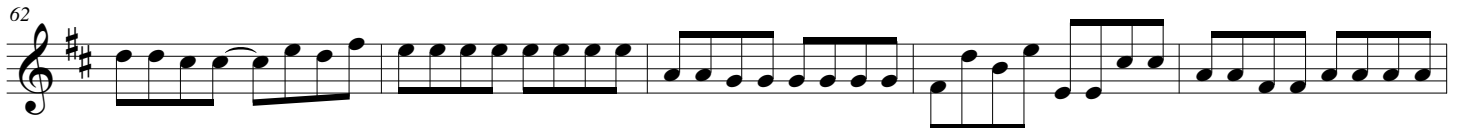

67

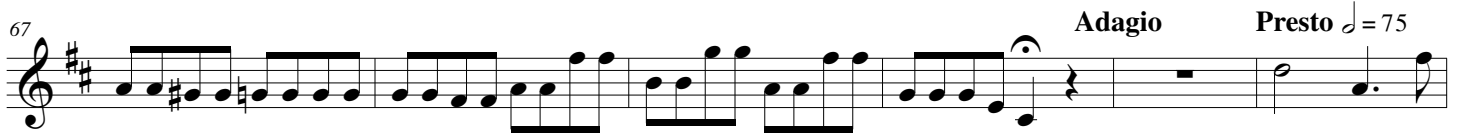

Adagio Presto $\text{♩} = 75$

73

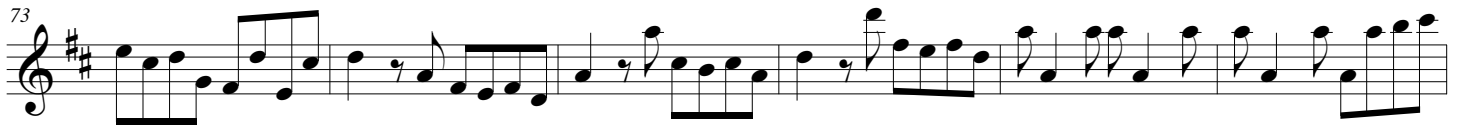

79

85

90

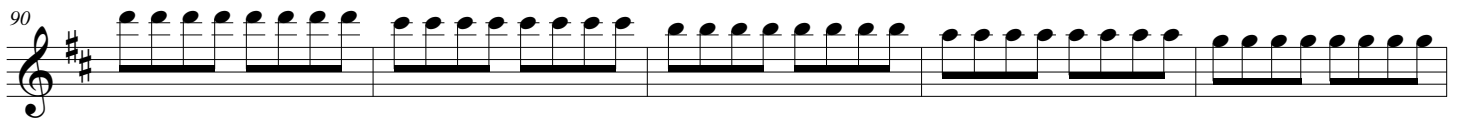

95

101

Adagio

D.C.

PRELUDE in D MAJOR

(from: *Il Pastor Fido*, Act 1, Scena 5, HWV 8b/c)
for A Piccolo Trumpet, Harpsichord and Strings

Violin II

Georg Friedrich Händel (1685 - 1759)

Arr. Michel Rondeau

Presto $\text{♩} = 75$

PRELUDE in D MAJOR - HWV 8b/c - Handel - Violin 2

46

51

56

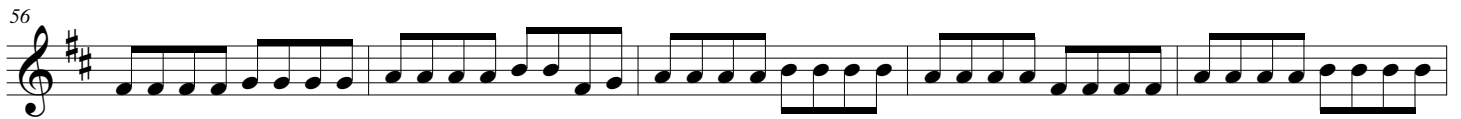

61

66

71 **Adagio** **Presto** ♩ = 75

77

82

88

93

98 **Adagio**

D.C.

PRELUDE in D MAJOR

(from: *Il Pastor Fido*, Act 1, Scena 5, HWV 8b/c)
for A Piccolo Trumpet, Harpsichord and Strings

Viola

Georg Friedrich Händel (1685 - 1759)

Arr. Michel Rondeau

Presto $\text{♩} = 75$

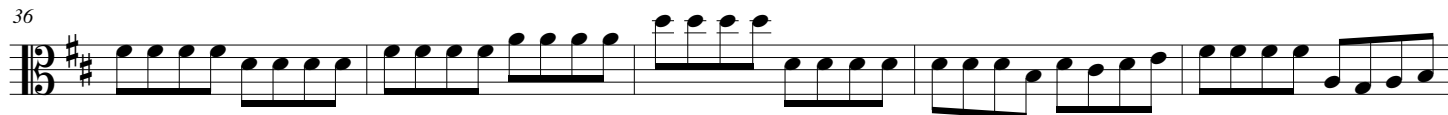
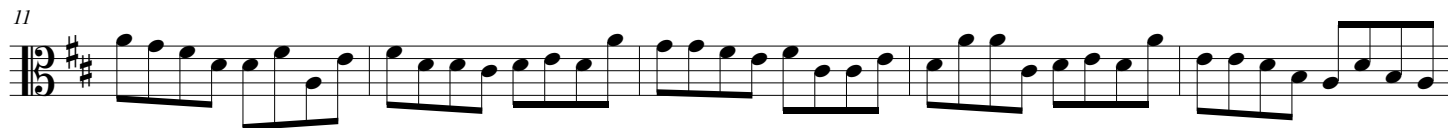

PRELUDE in D MAJOR - HWV 8b/c - Handel - Viola

46

51

56

61

66

Adagio

72

Presto $\text{♩} = 75$

77

82

88

93

99

Adagio

D.C.

PRELUDE in D MAJOR

(from: *Il Pastor Fido*, Act 1, Scena 5, HWV 8b/c)

for A Piccolo Trumpet, Harpsichord and Strings

Cello

Georg Friedrich Händel (1685 - 1759)

Arr. Michel Rondeau

Presto $\text{♩} = 75$

PRELUDE in D MAJOR - HWV 8b/c - Handel - Cello

46

51

56

61

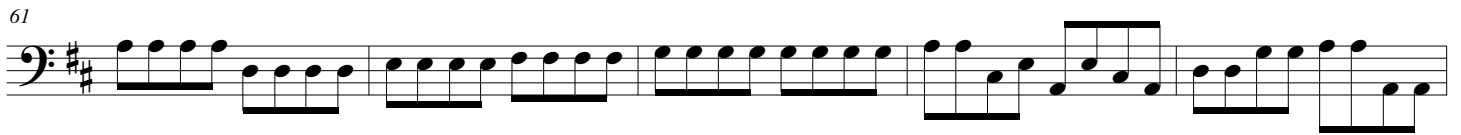

66

Adagio

72

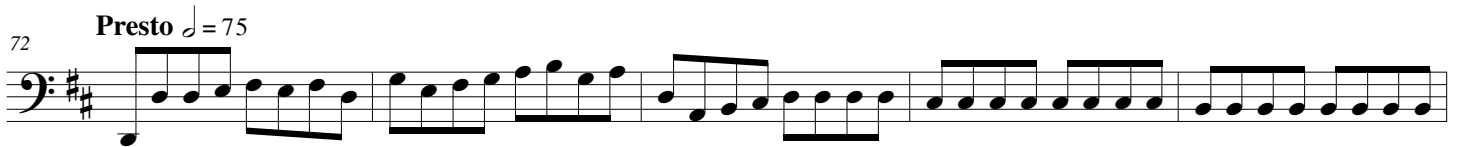

Presto $\text{♩} = 75$

77

82

88

93

98

Adagio

D.C.

PRELUDE in D MAJOR

(from: *Il Pastor Fido*, Act 1, Scena 5, HWV 8b/c)
for A Piccolo Trumpet, Harpsichord and Strings

Contrabass

Georg Friedrich Händel (1685 - 1759)

Arr. Michel Rondeau

Presto $\text{♩} = 75$

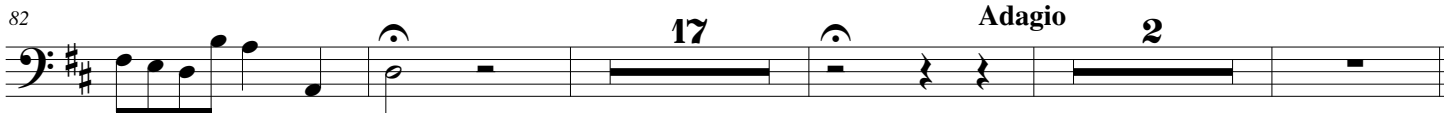
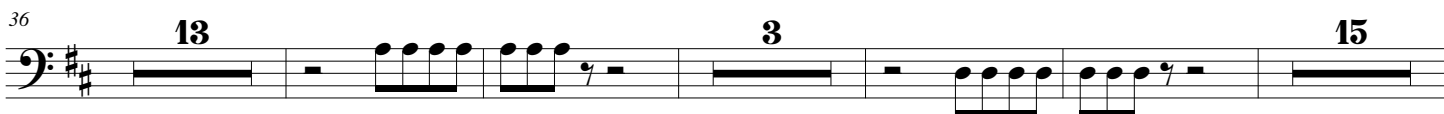

D.C.