

PRELUDE in B-Flat MAJOR

(from: *Rinaldo*, Act 1, Scena 6, HWV 7b)

for Trumpet and Organ

Score (03':50'')

Georg Friedrich Händel (1685 - 1759)

Arr. Michel Rondeau

Allegro ♩ = 85

Trumpet in C

Organ

C Tpt.

Org.

C Tpt.

Org.

C Tpt.

Org.

PRELUDE in B-Flat MAJOR - HWV 7b - Handel - Score

2
18

C Tpt.

Org.

22

C Tpt.

Org.

26

C Tpt.

Org.

30

C Tpt.

Org.

PRELUDE in B-Flat MAJOR - HWV 7b - Handel - Score

34

C Tpt.

Org.

38

C Tpt.

Org.

PRELUDE in B-Flat MAJOR

(from: *Rinaldo*, Act 1, Scena 6, HWV 7b)

Trumpet in B \flat

for Trumpet and Organ

Georg Friedrich Händel (1685 - 1759)

Arr. Michel Rondeau

Use B \flat Piccolo Trumpet

Allegro $\text{♩} = 85$

PRELUDE in B-Flat MAJOR

(from: *Rinaldo*, Act 1, Scena 6, HWV 7b)

Trumpet in C

for Trumpet and Organ

Georg Friedrich Händel (1685 - 1759)

Arr. Michel Rondeau

Use B \flat Piccolo Trumpet

Allegro $\text{♩} = 85$

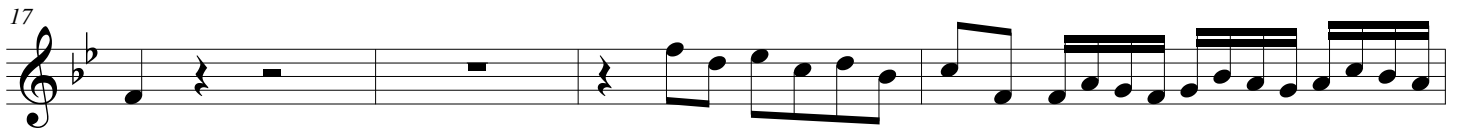

PRELUDE in B-Flat MAJOR

(from: *Rinaldo*, Act 1, Scena 6, HWV 7b)

for Trumpet and Organ

Georg Friedrich Händel (1685 - 1759)

Arr. Michel Rondeau

Organ

Trumpet in C

Allegro ♩ = 85

C Tpt.

Org.

C Tpt.

Org.

C Tpt.

Org.

PRELUDE in B-Flat MAJOR - HWV 7b - Handel - Organ

2
18

C Tpt.

Org.

22

C Tpt.

Org.

26

C Tpt.

Org.

30

C Tpt.

Org.

