16

M
312
.B25
Op. 6

ERSTES TRIO

in F dur

Pianoforte, Violine und Violoncello

componirt und

ROBERT SCHUMANN

in inniger Verehrung

gewidmet von

WOLDEMAR BARGIEL.

Op. 6. Neue revidirte Ausgabe Pr. M. 9,00.

Für Zwei Pianoforte (mit Beibehaltung der Original Pianoforte Stimme) bearbeitet Pr. M. 9,00.
Pianoforte II apart Pr. M. 3,00.

Eigenthum des Verlegers. Eingetragen in das Vereinsarchiv

LEIPZIG VERLAG VON F. E. C. LEUCKART.
(CONSTANTIN SANDER)

F.E.C.L. 1076. 2239.

Score
M
312
B25 op. 6

TRIO

von

WOLDEMAR BARGIEL.

Op. 6.

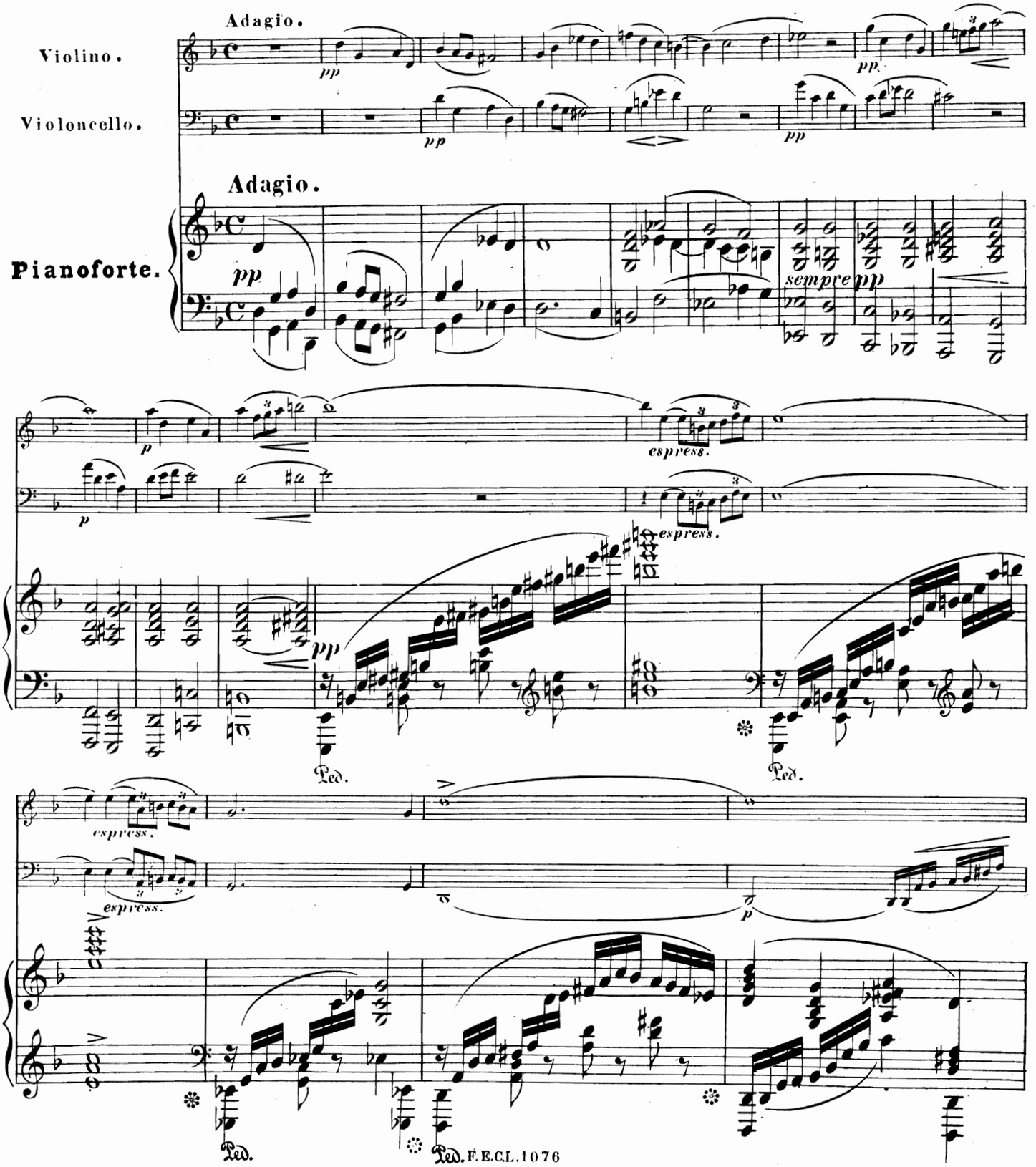

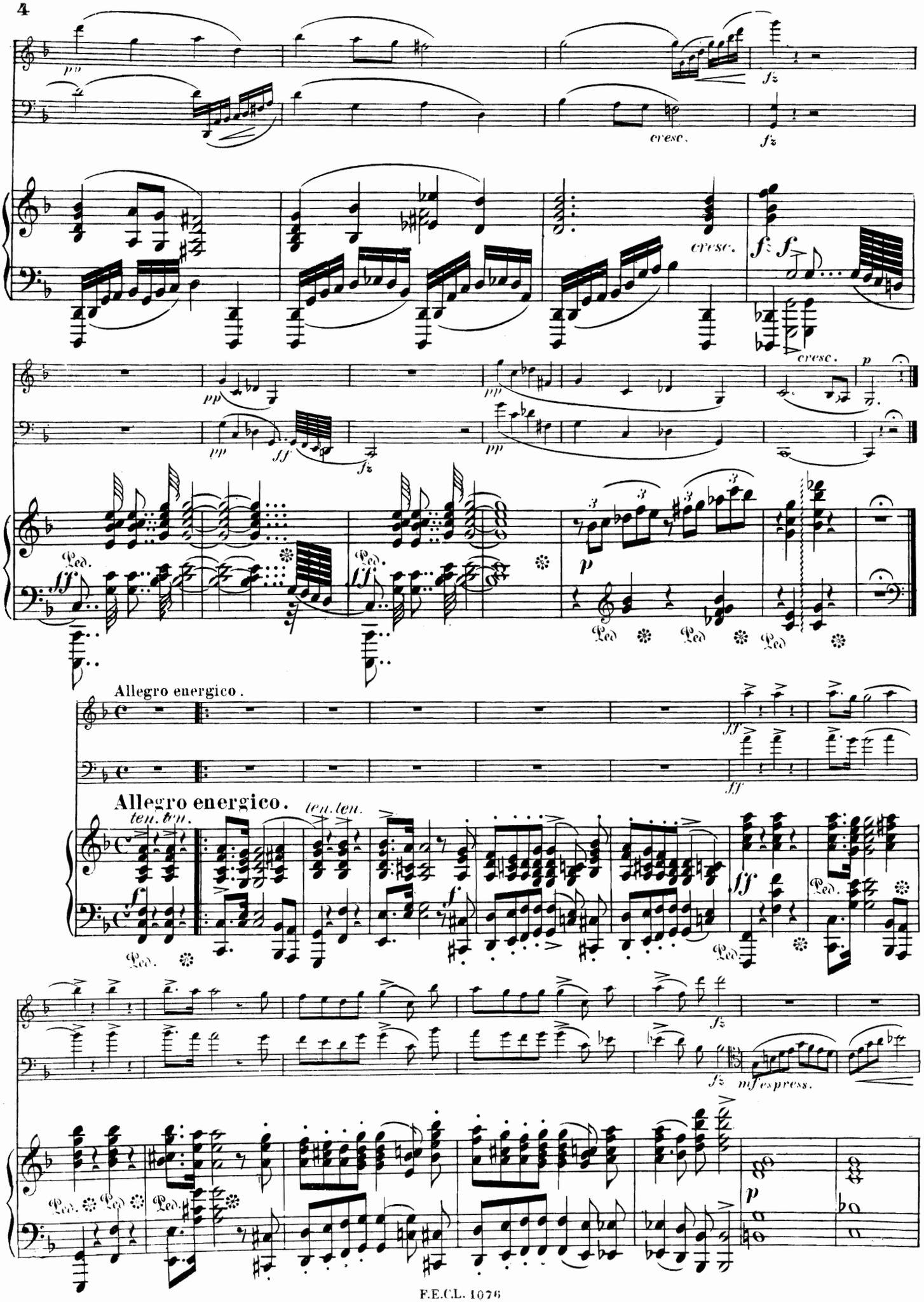
Allegro energico.
Allegro energico.
ten. ten.
ten. ten.
cresc.
cresc.
cresc.
mf espress.

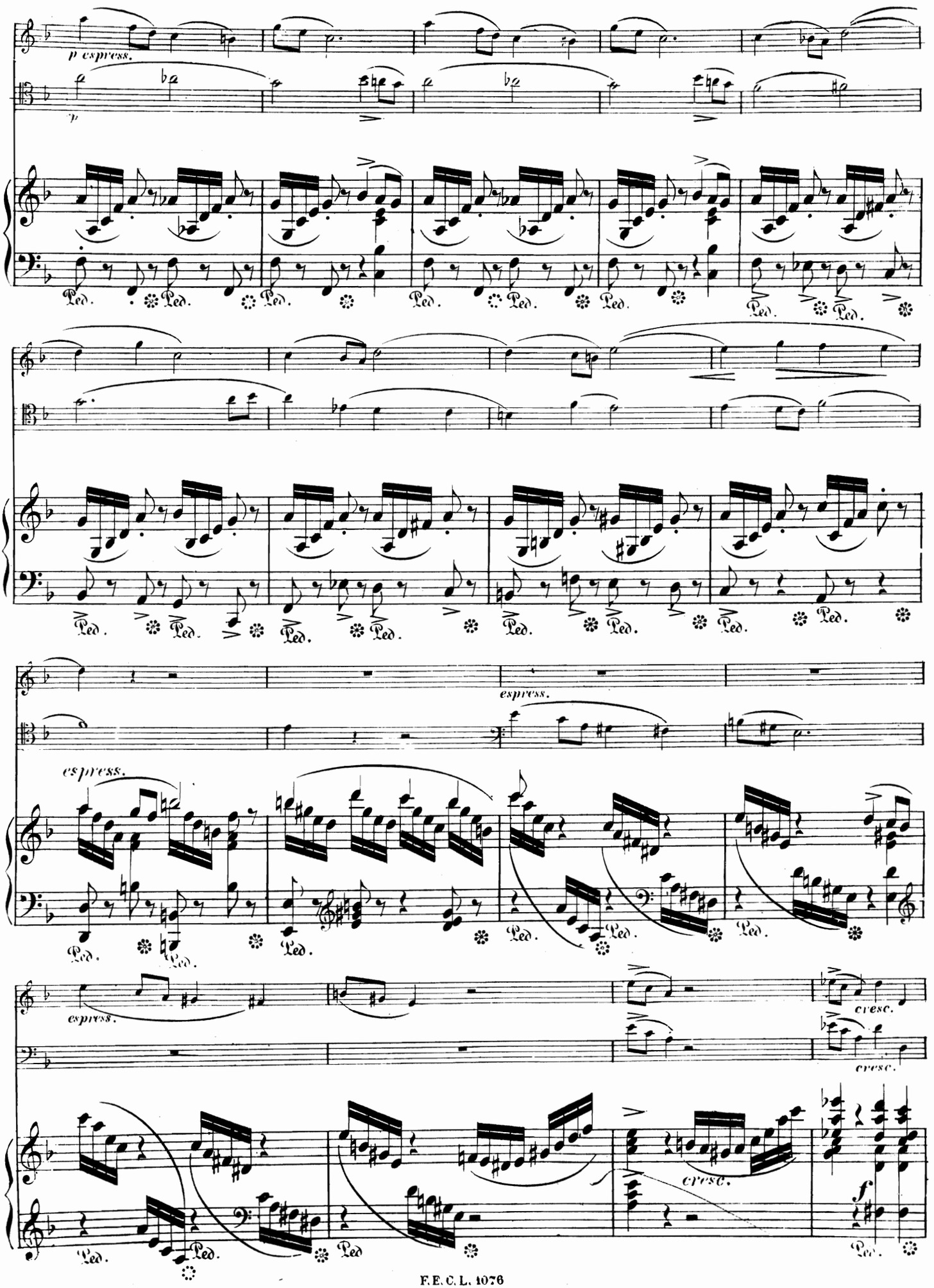
p espress.
p
Ped.
espress.
espress.
cresc.
cresc.
cresc.
f

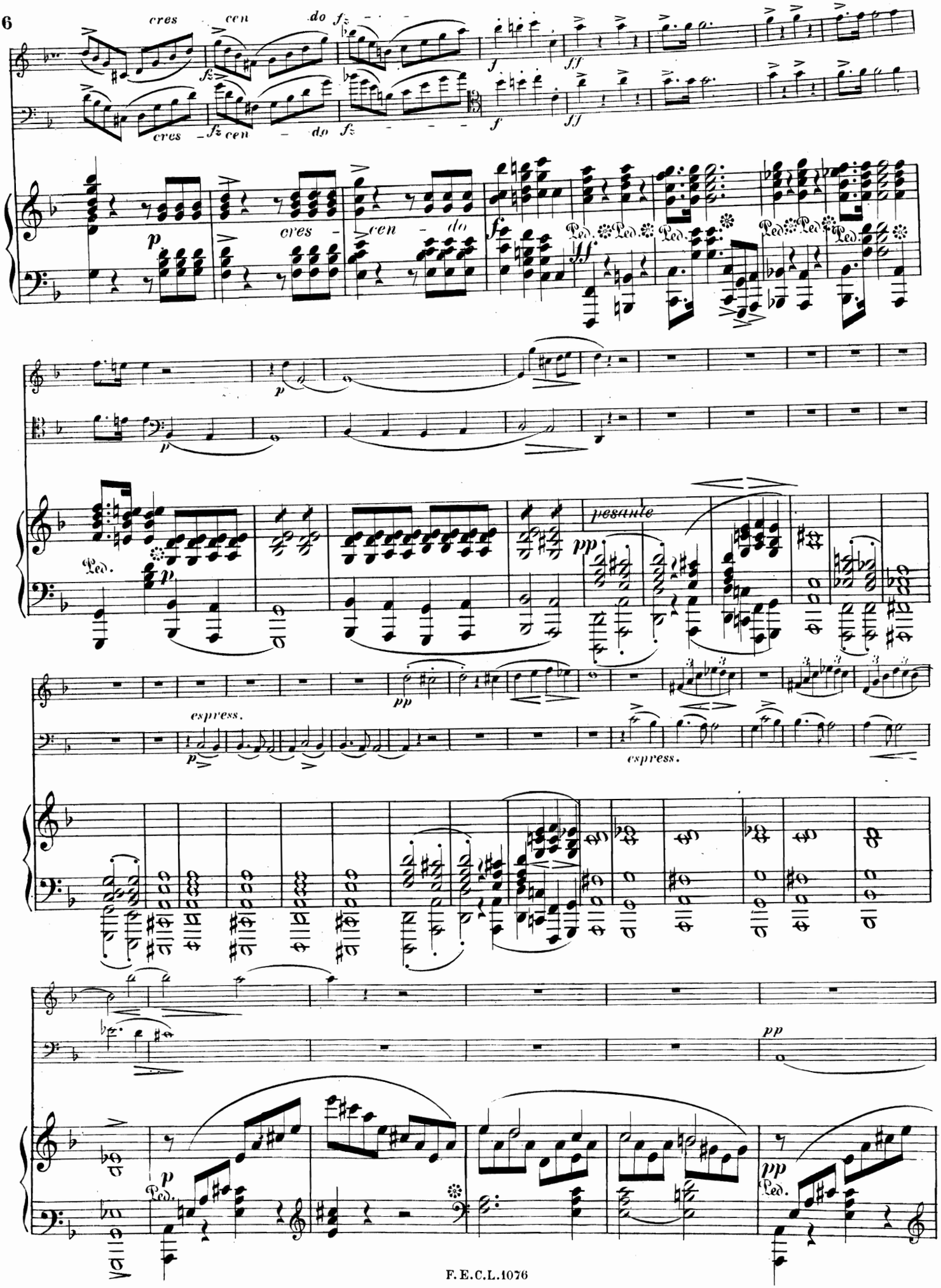
cres
cen
do
fz
f
ff
p
Ped.
pesante
pp
espress.

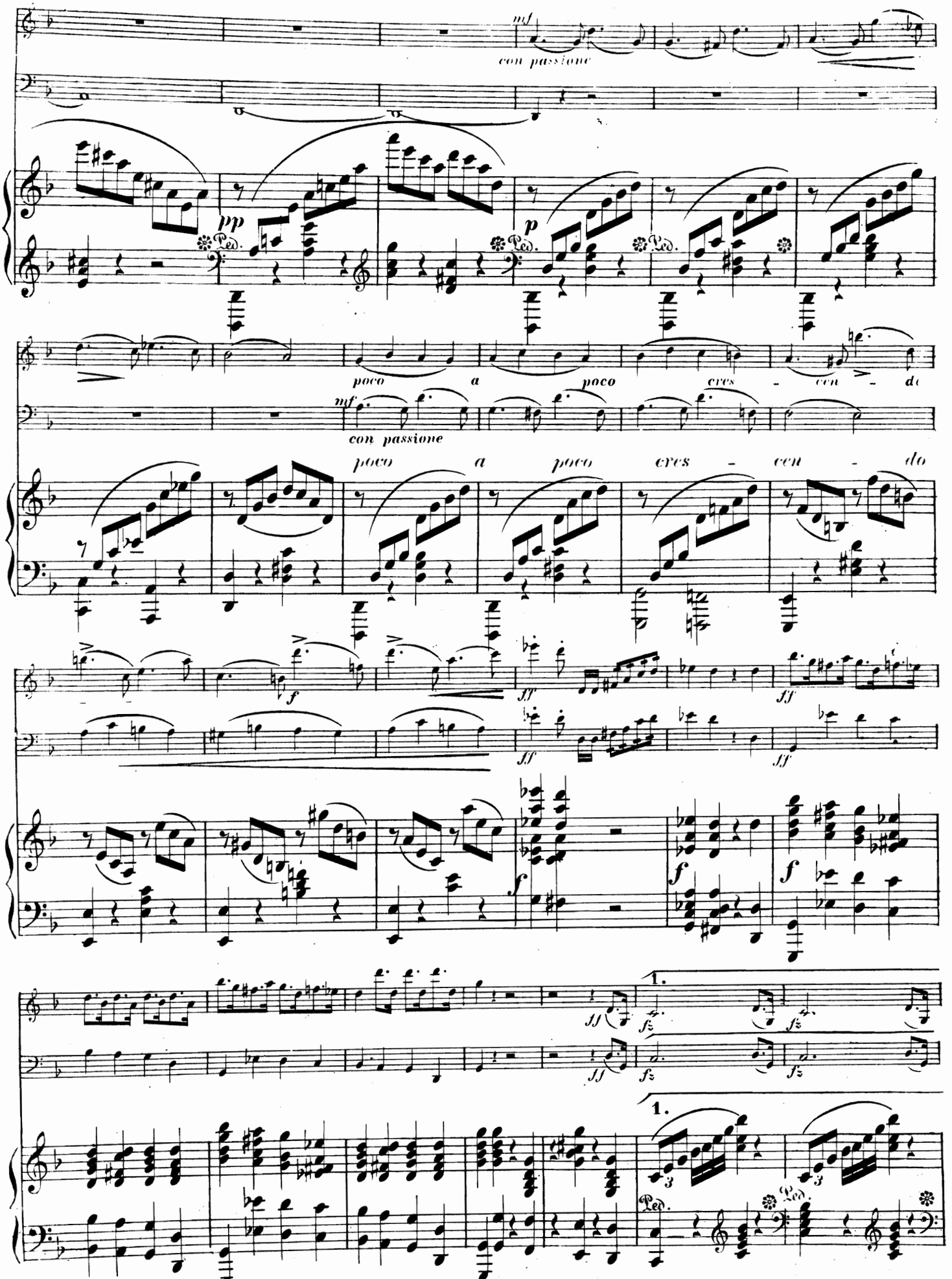
mf
con passione
pp
p
poco a poco cres - cen - do
mf
con passione
poco a poco cres - cen - do
f
ff
ff
ff
f
f
f
ff
1.
fz
fz
1.
Ped.
Ped.

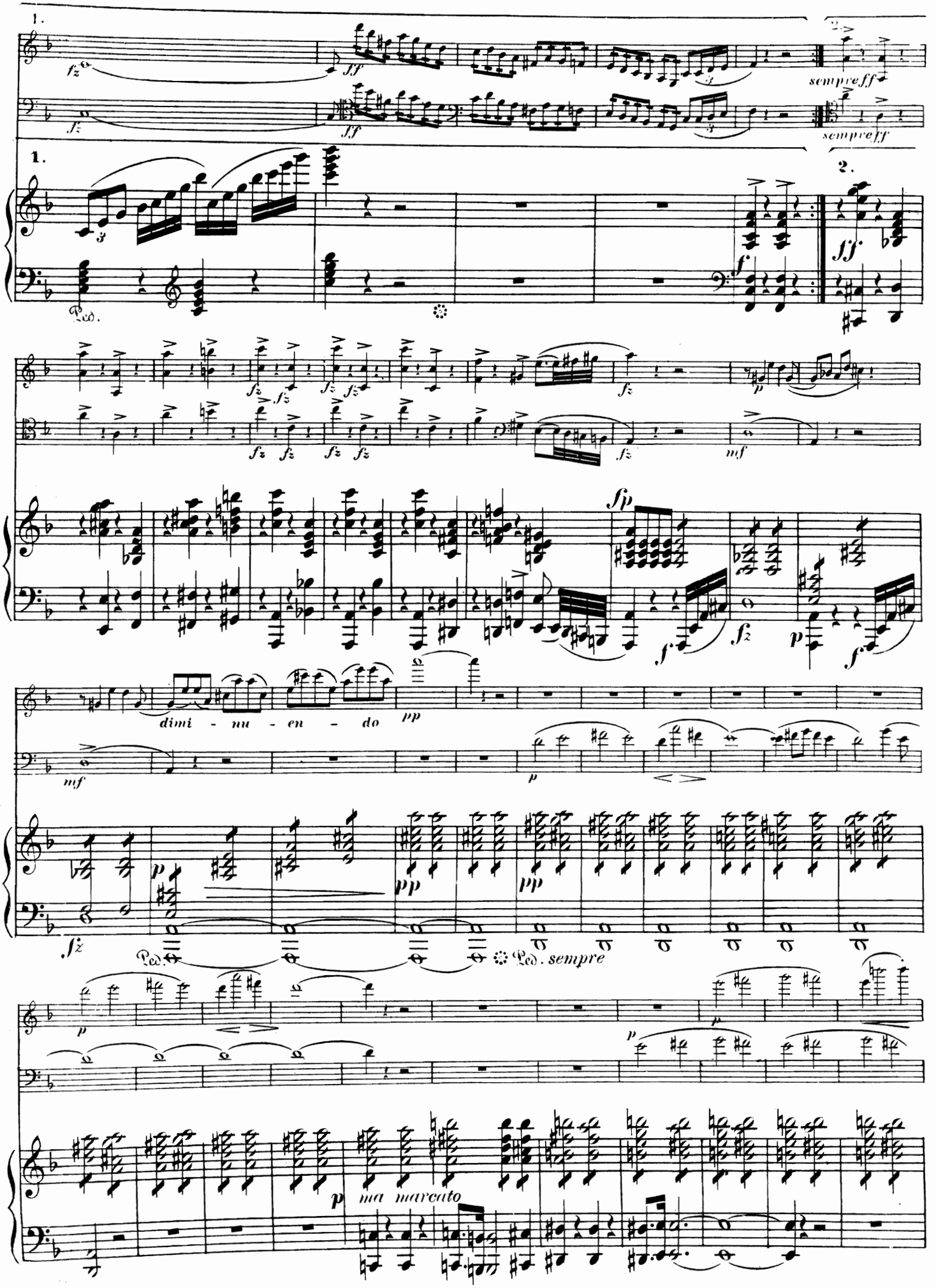
1.
2.
sempre ff
Ped.
dimi - nu - en - do
Ped. sempre
ma marcato

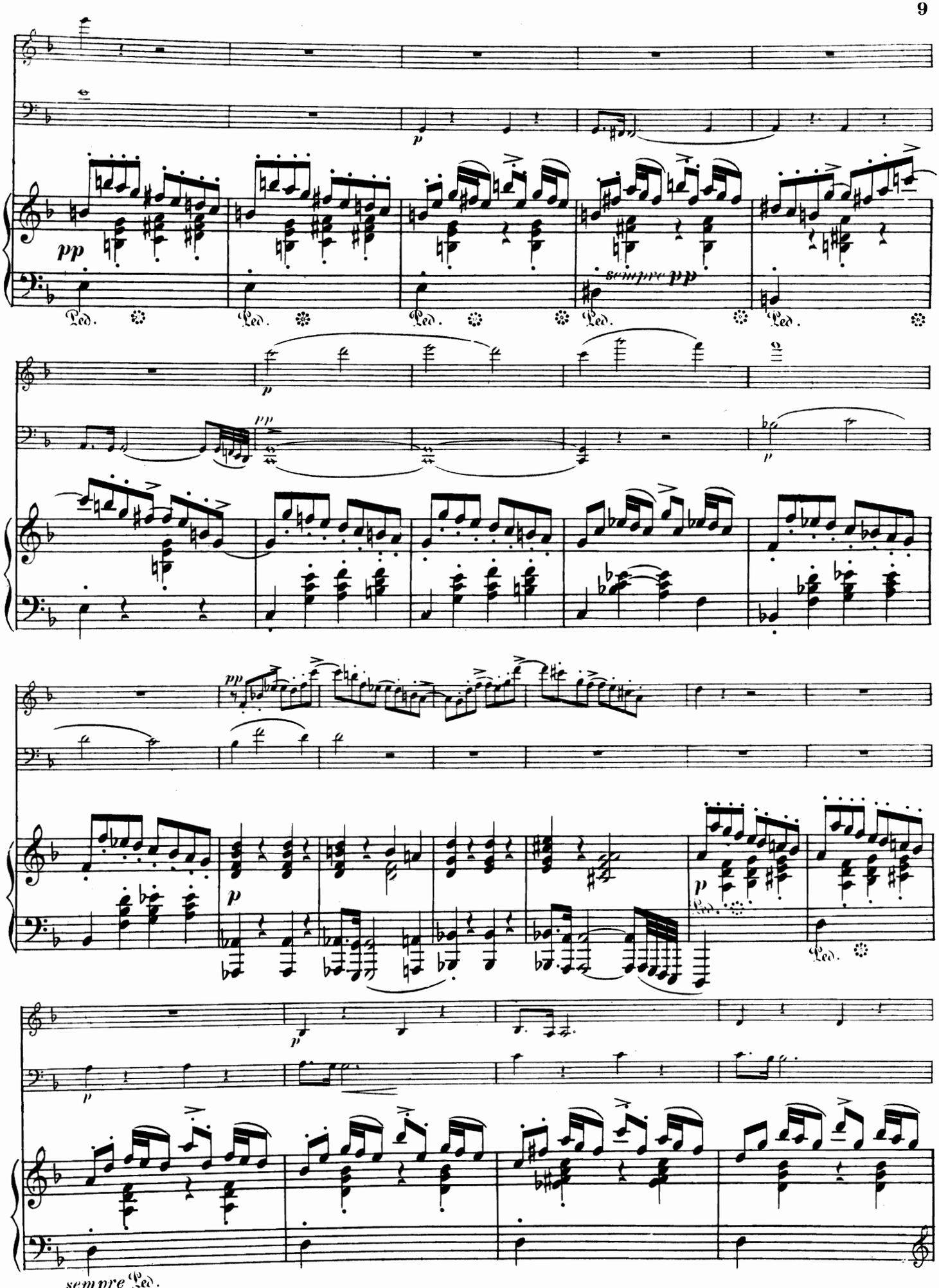
pp
Ped.
sempre pp
p
pp
sempre Ped.

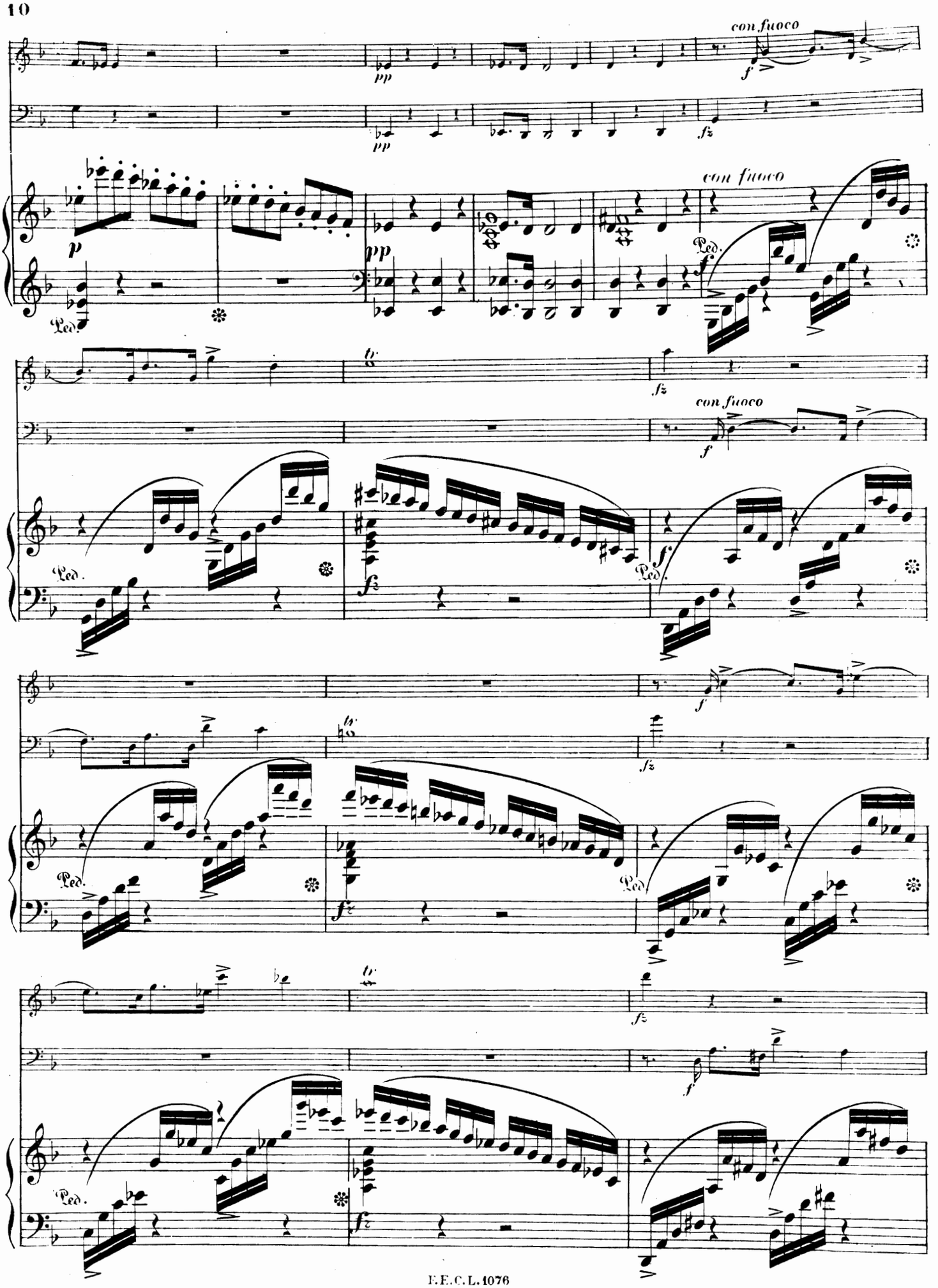
con fuoco
con fuoco
con fuoco
Ped.

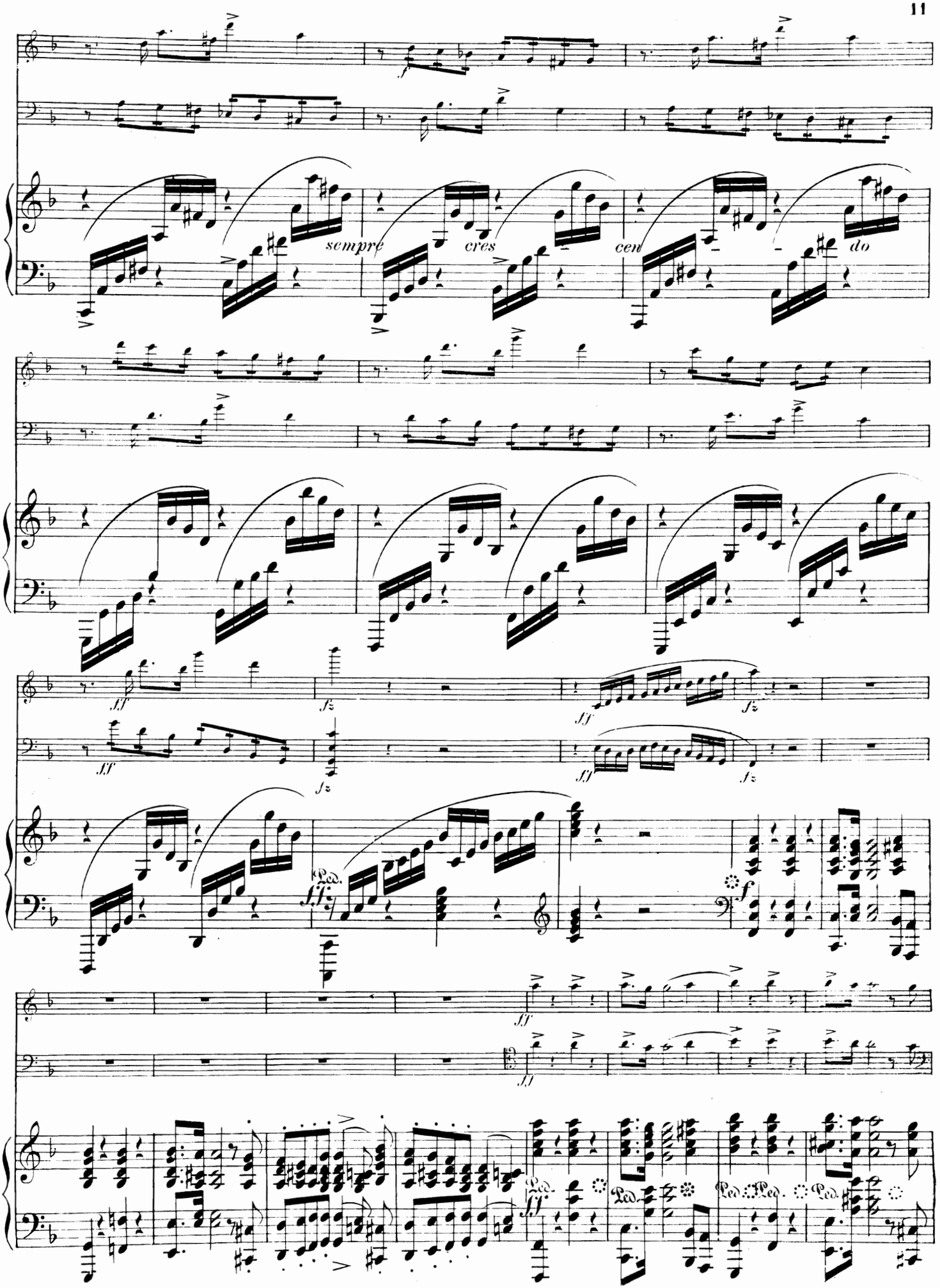
sempre
cres
cen
do
Ped.

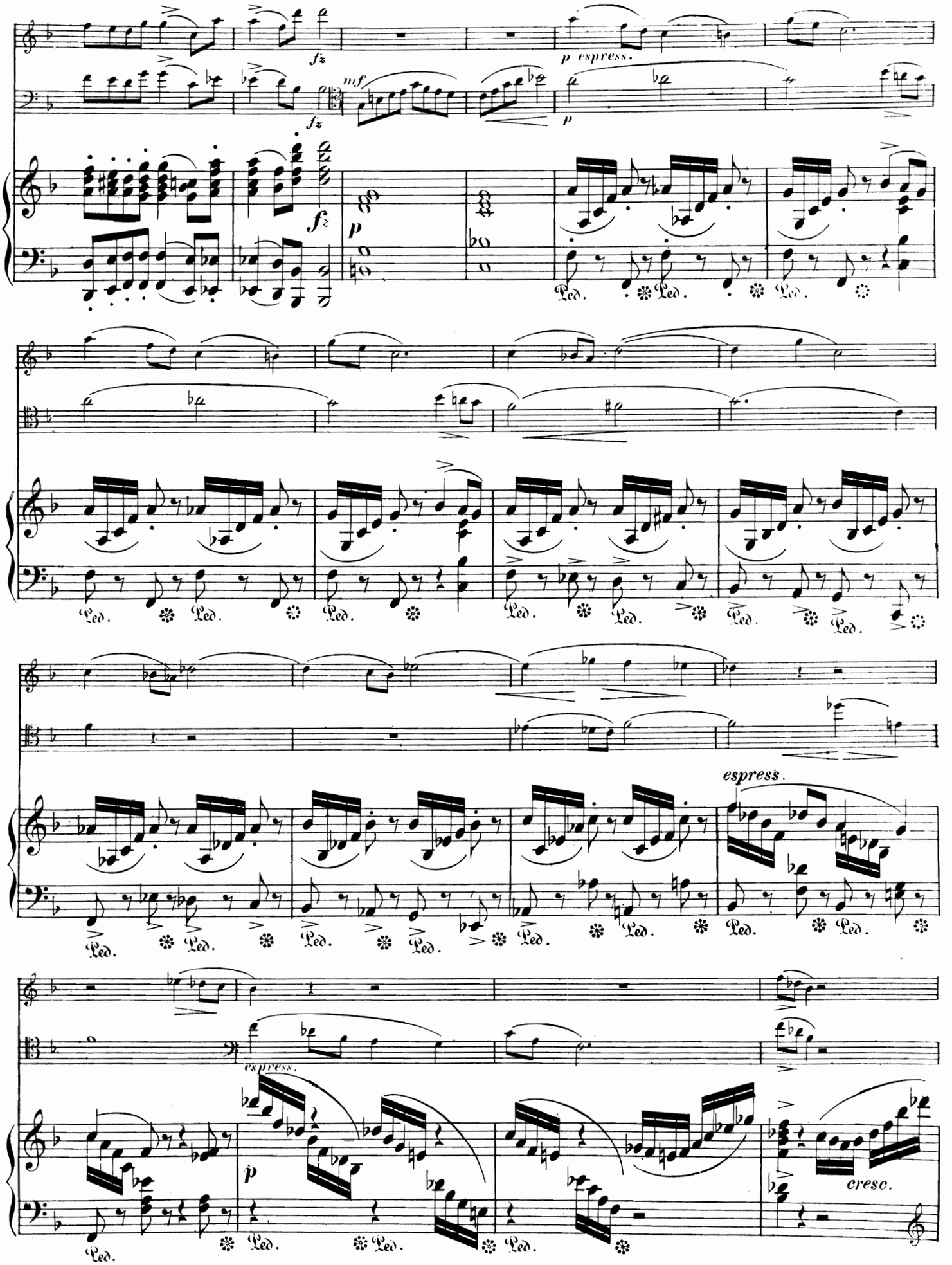
fz
p espress.
mf
fz
p
fz
p
Ped.
espress.
espress.
p
cresc.

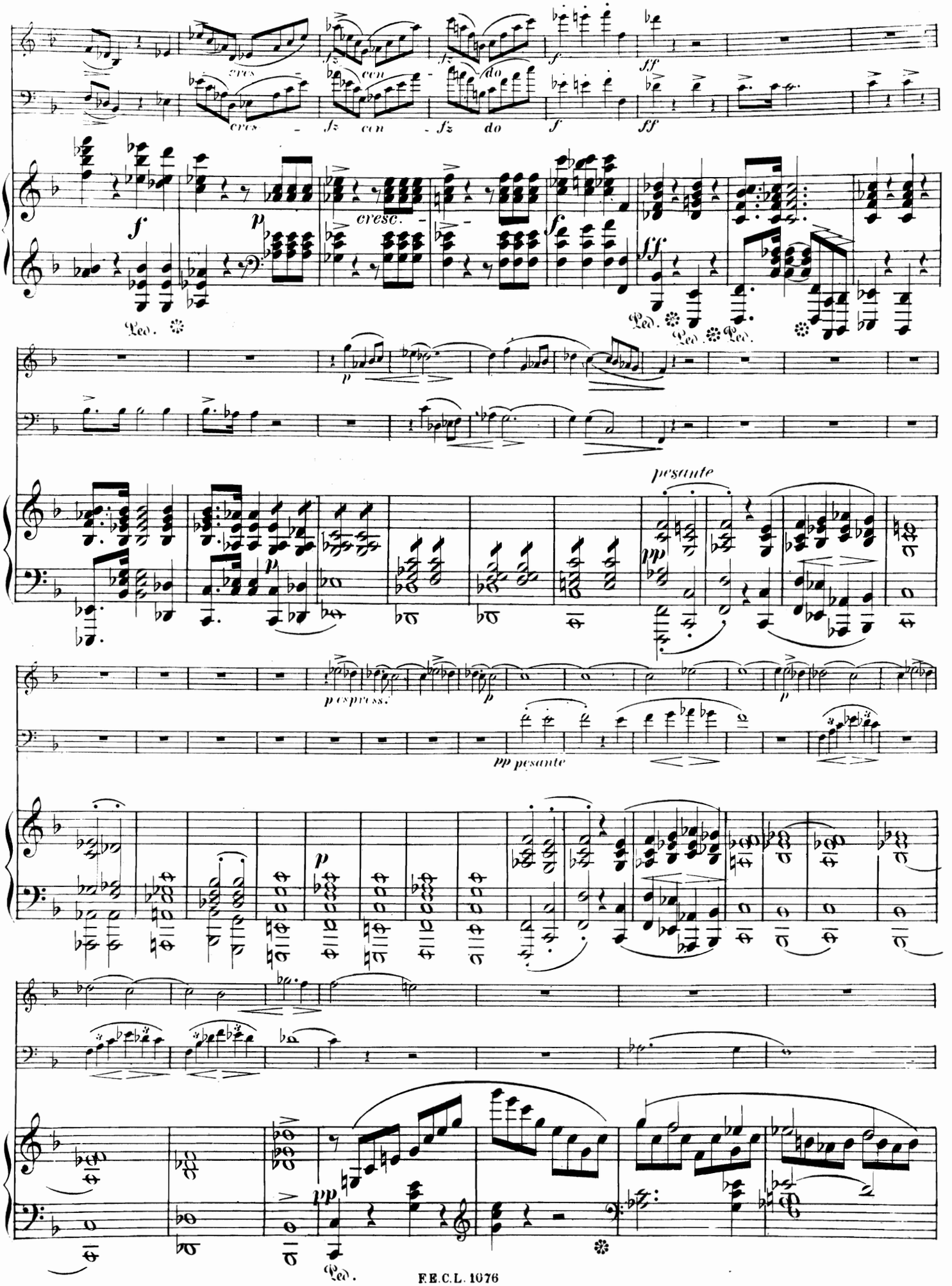
cres
fz
con
do
f
ff
cresc.
p
Ped.
pesante
pp
p espress.
pp pesante

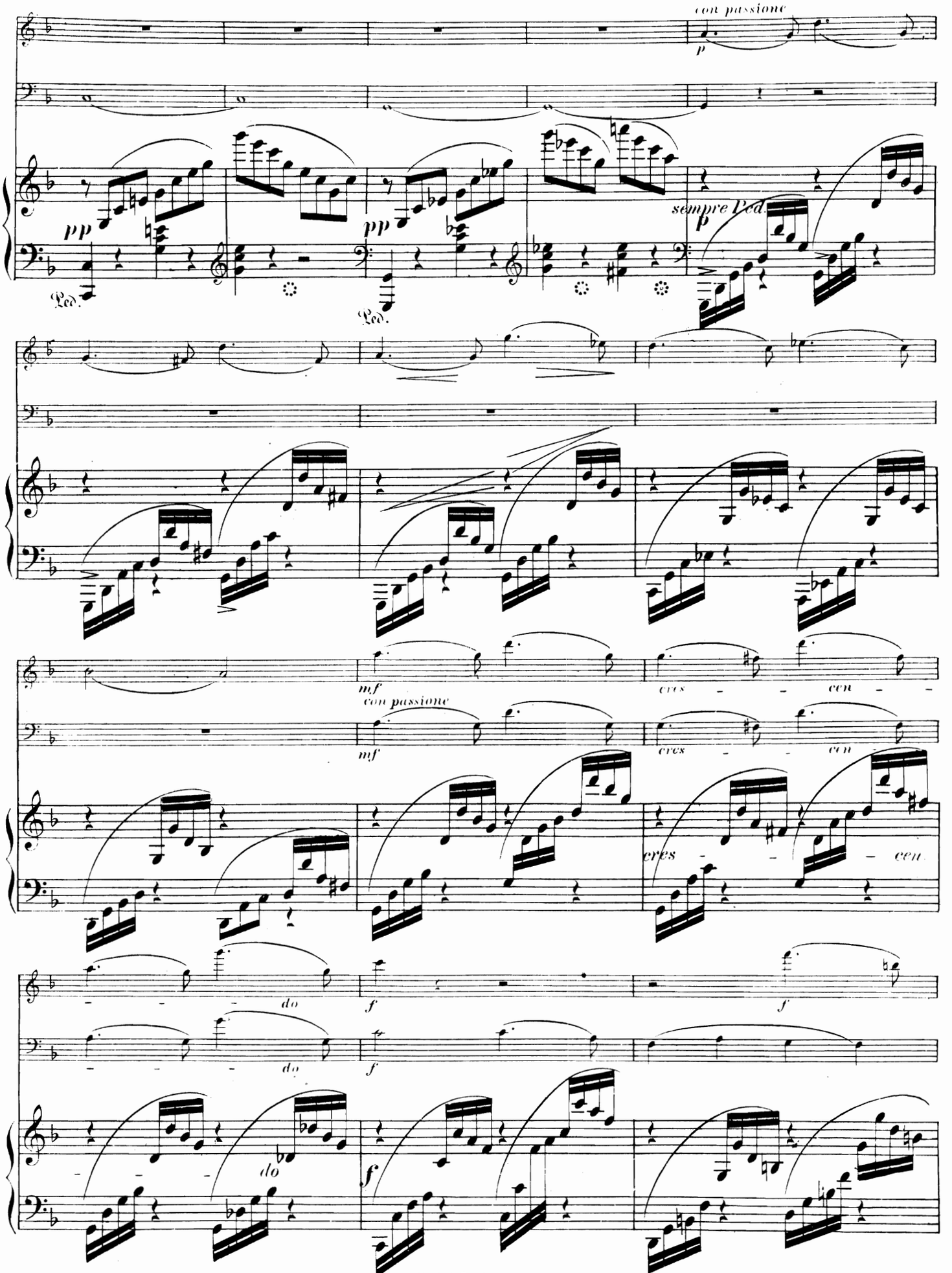
con passione
p
pp
Ped.
pp
Ped.
sempre Ped.
p
mf
con passione
cres - cen -
mf
cres - cen -
cres - cen
do
f
f
do
f
do
f

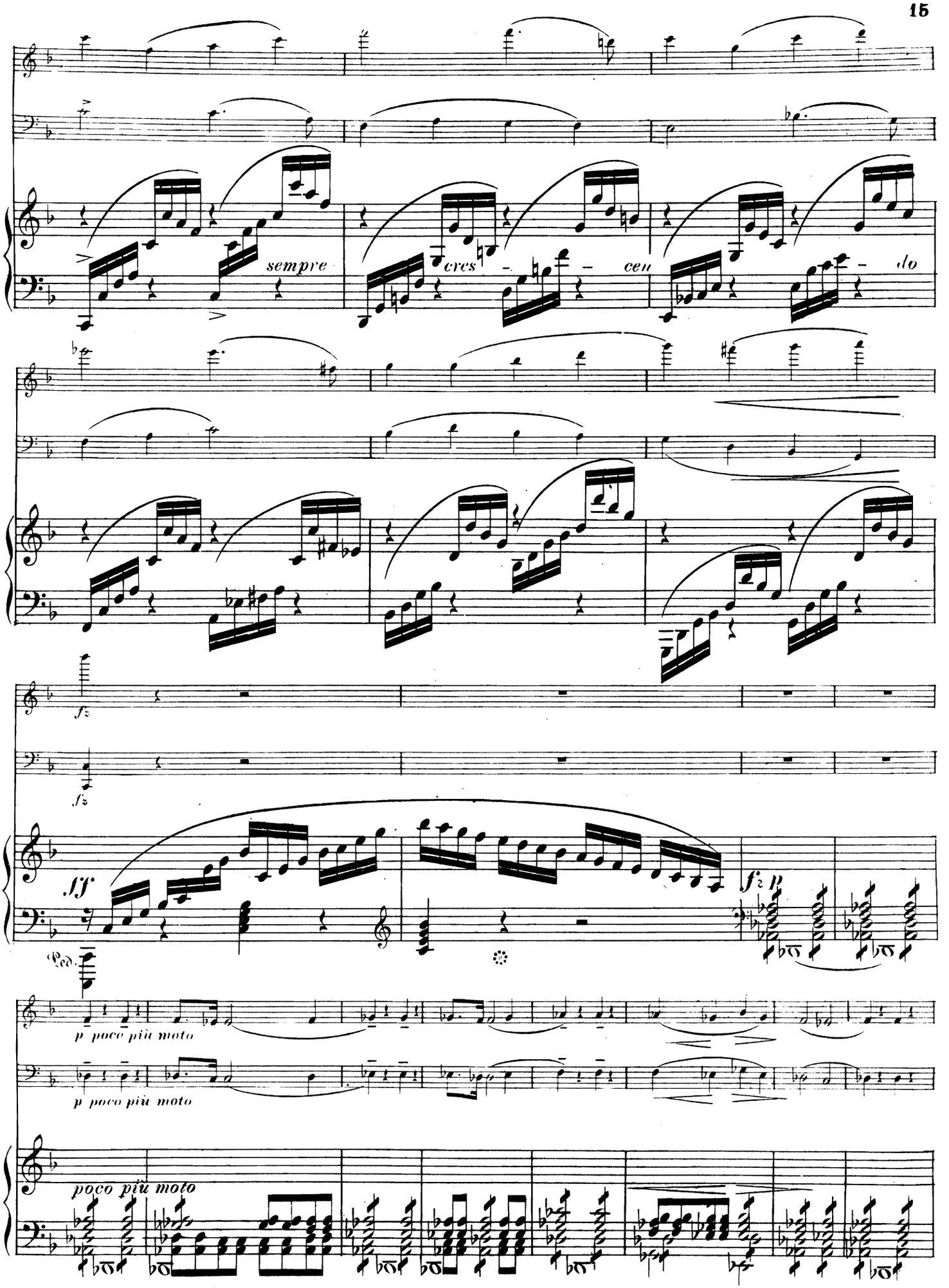
sempre
cres - cen - do
fz
fz
sff
Ped.
fz p
p poco più moto
p poco più moto
poco più moto

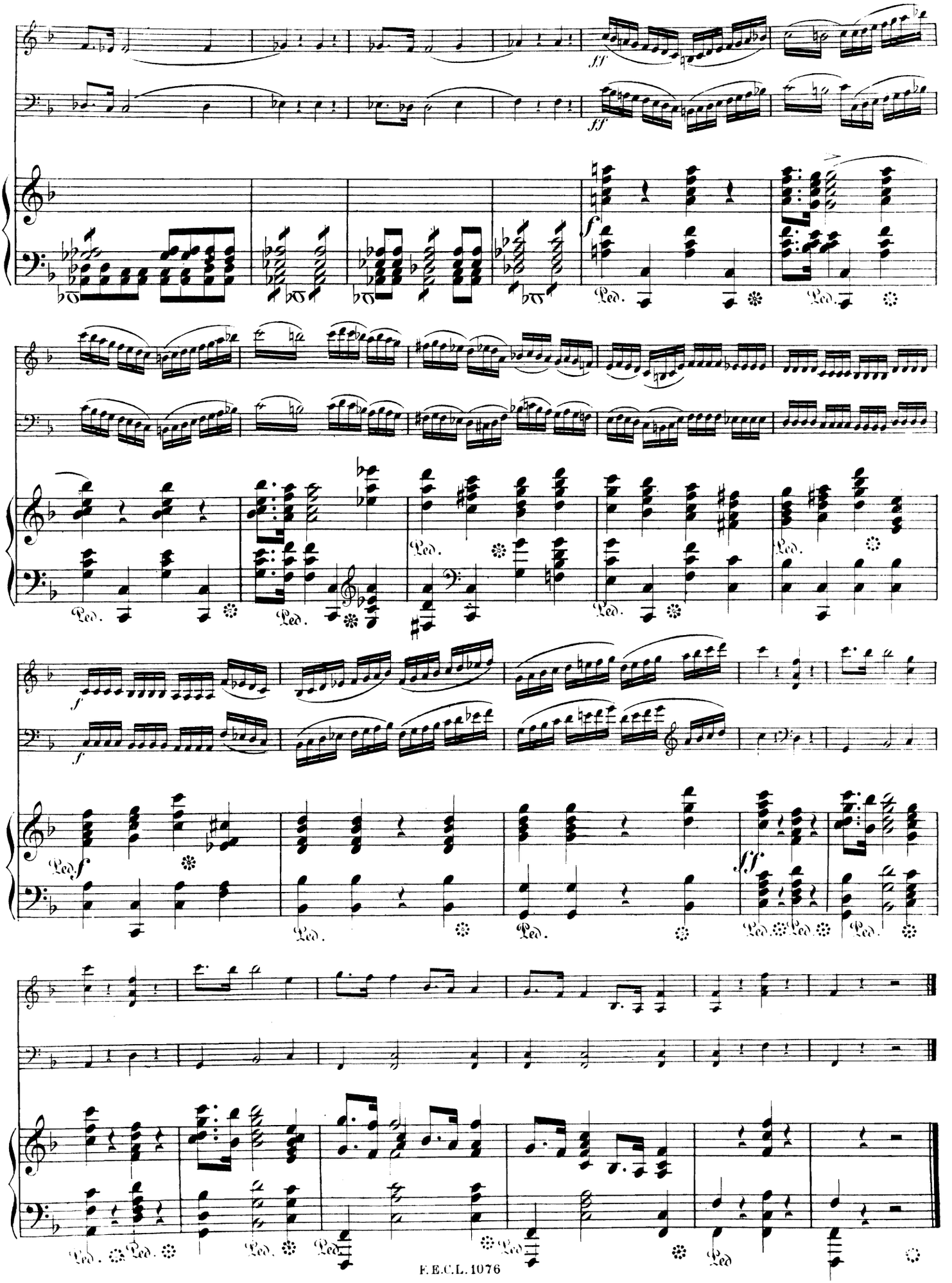

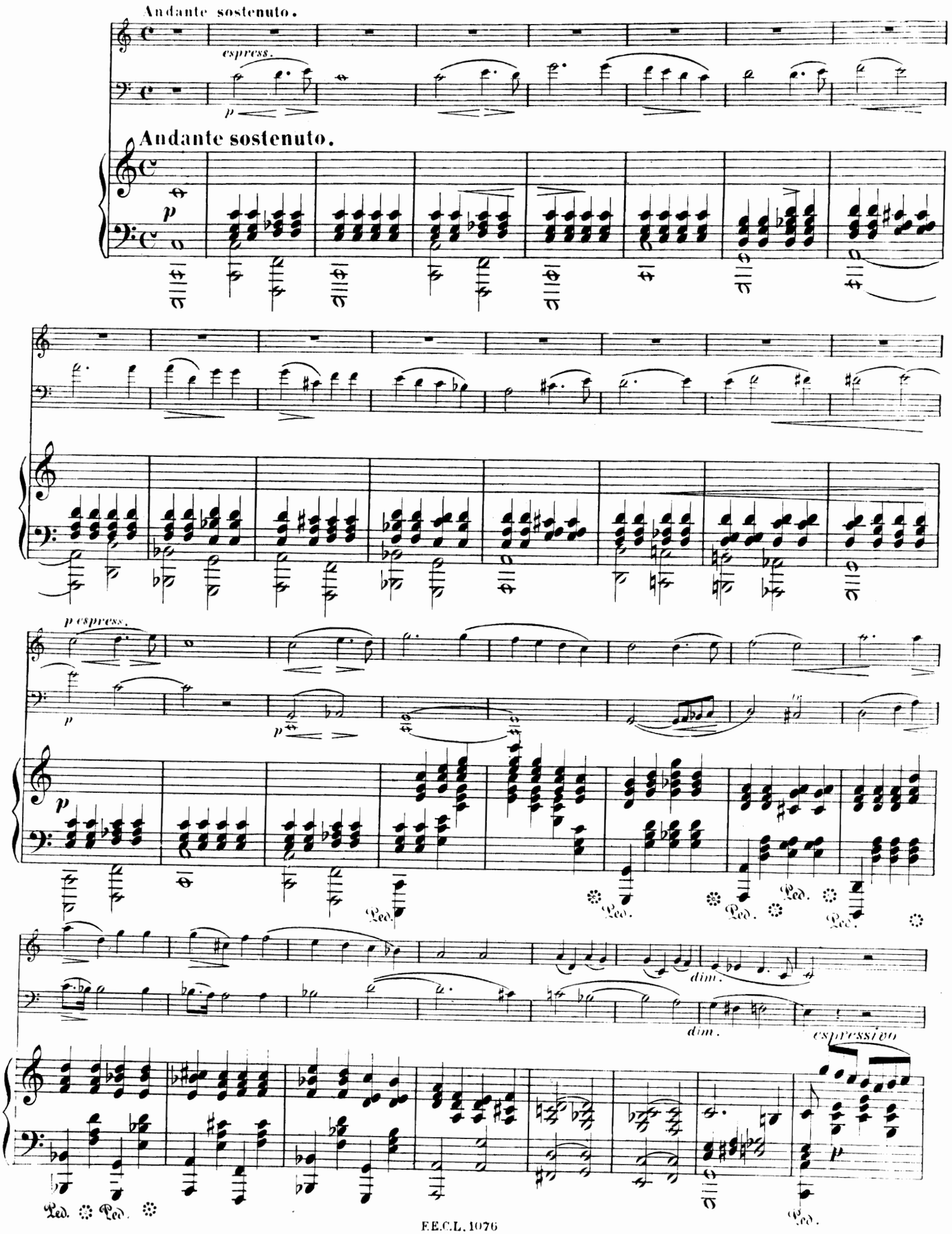
Andante sostenuto.
espress.
p
Andante sostenuto.
p
p espress.
p
p
Ped.
Ped.
Ped.
Ped.
dim.
dim.
espressivo
p
Ped.
Ped.
Ped.

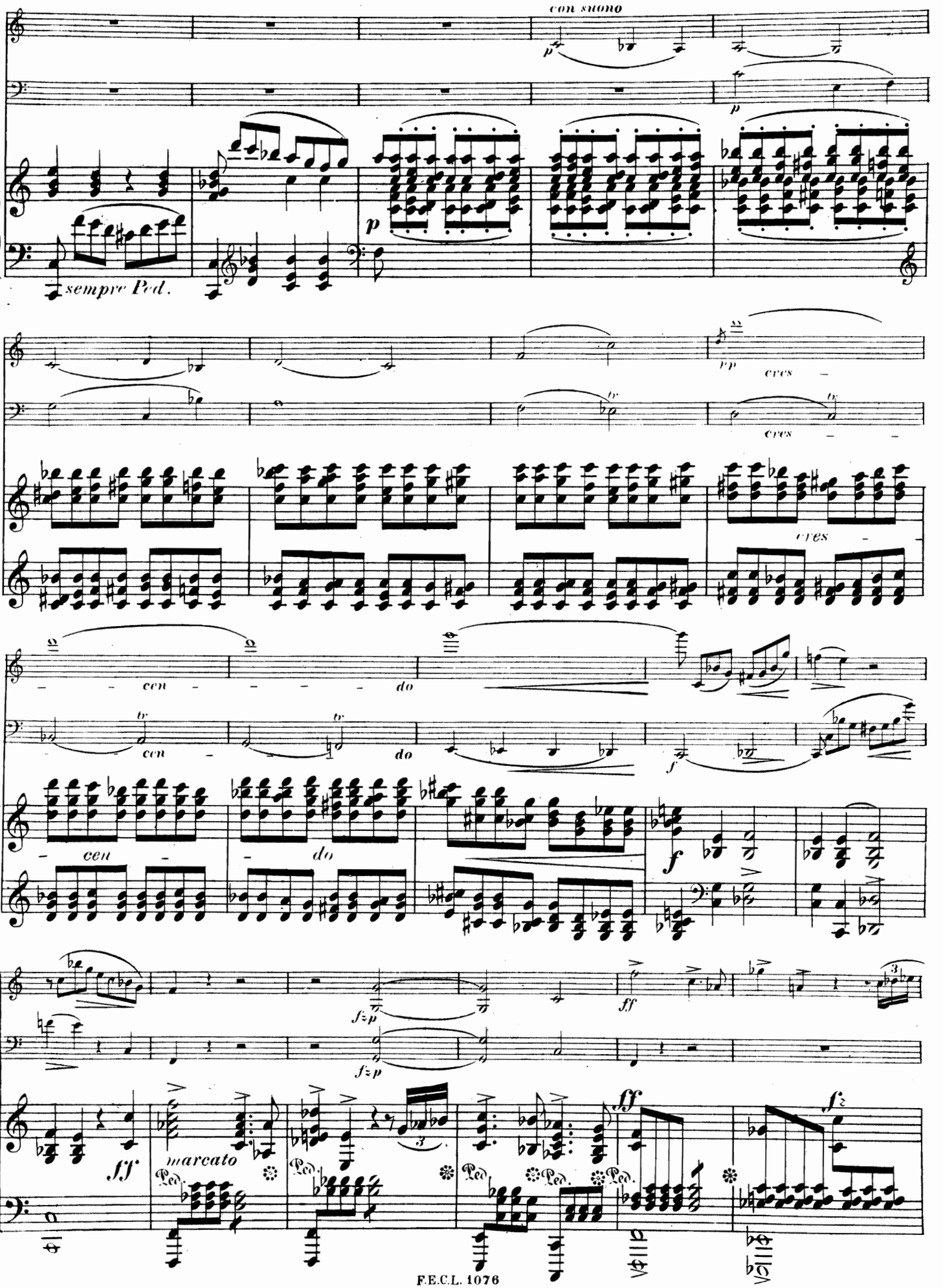
con suono
sempre Ped.
cres
cen
do
marcato
Ped.

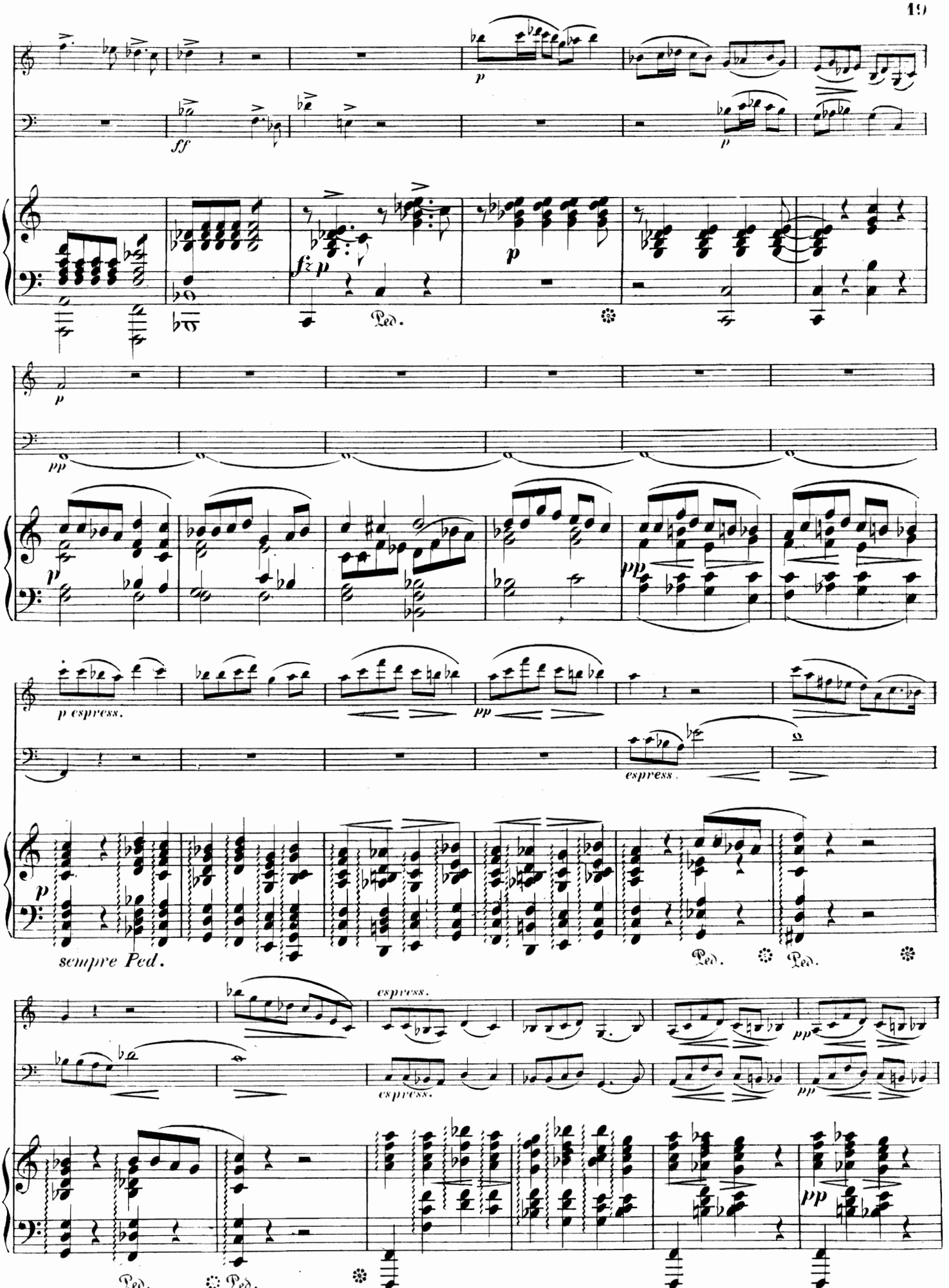
p
ff
fz p
Ped.
pp
p espress.
espress.
sempre Ped.
Ped.
Ped.
Ped.
Ped.

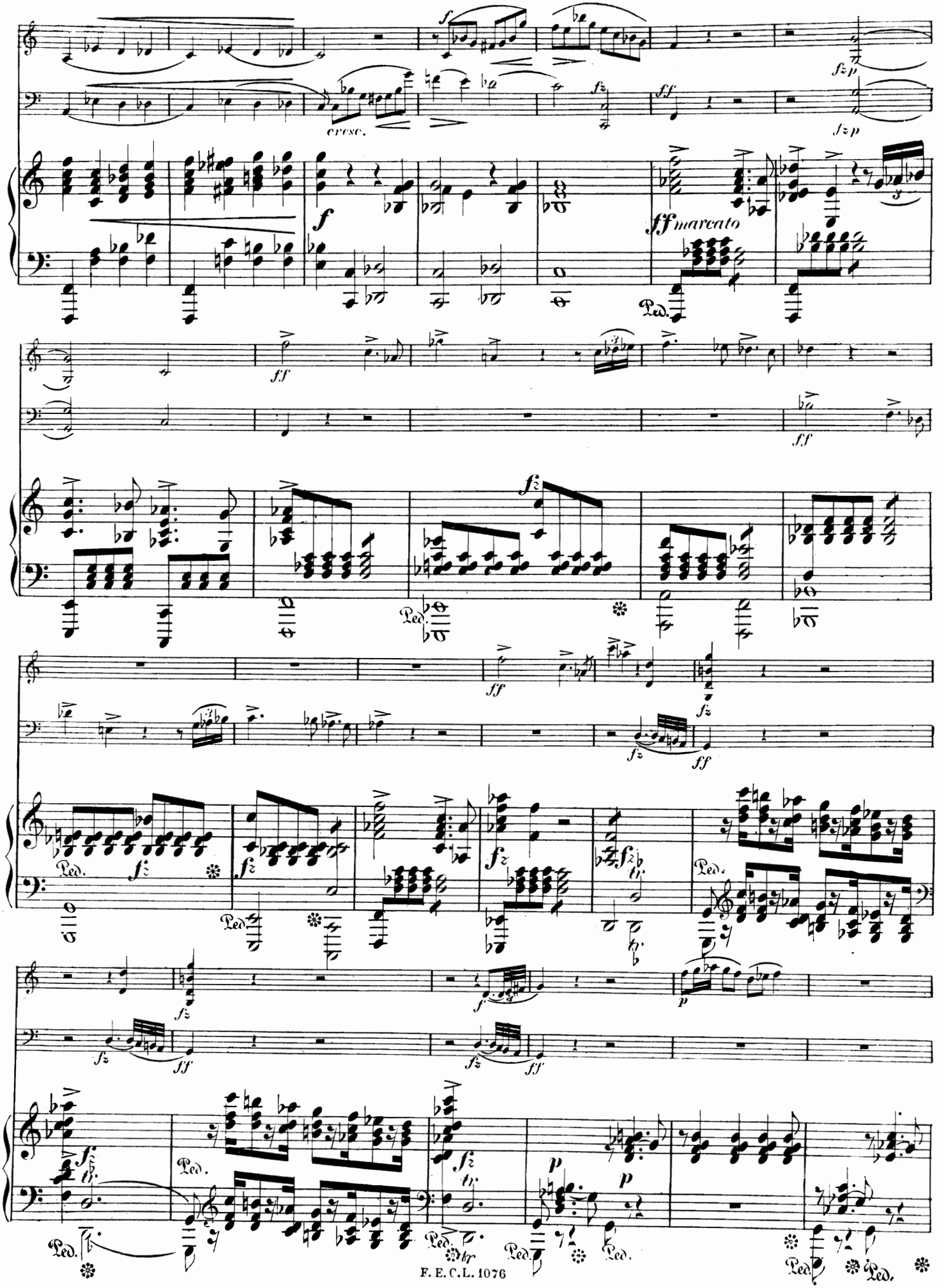
cresc.
ff marcato
Ped.

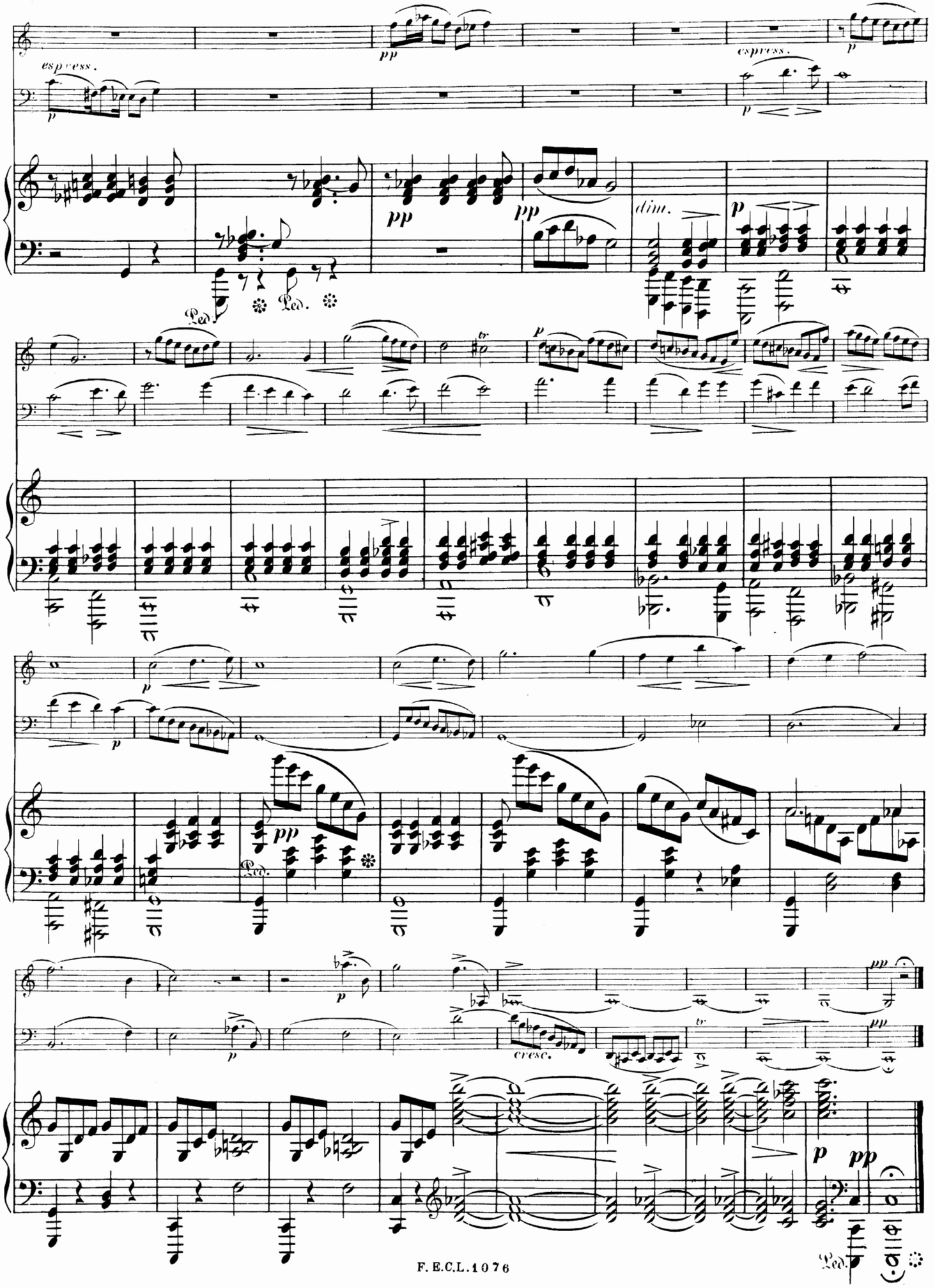
espress.
pp
espress.
p
dim.
Ped.
tr
cresc.

SCHERZO.

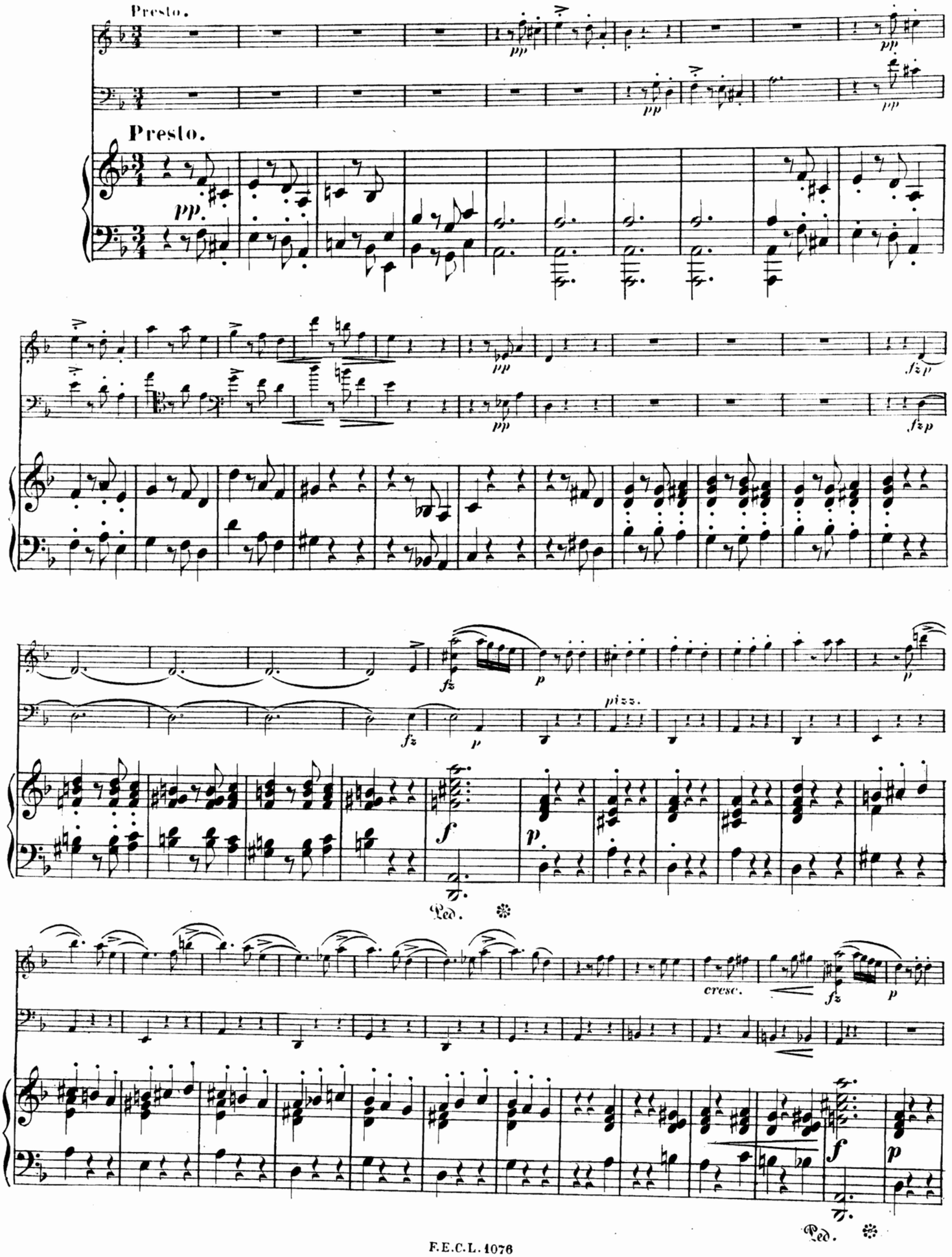

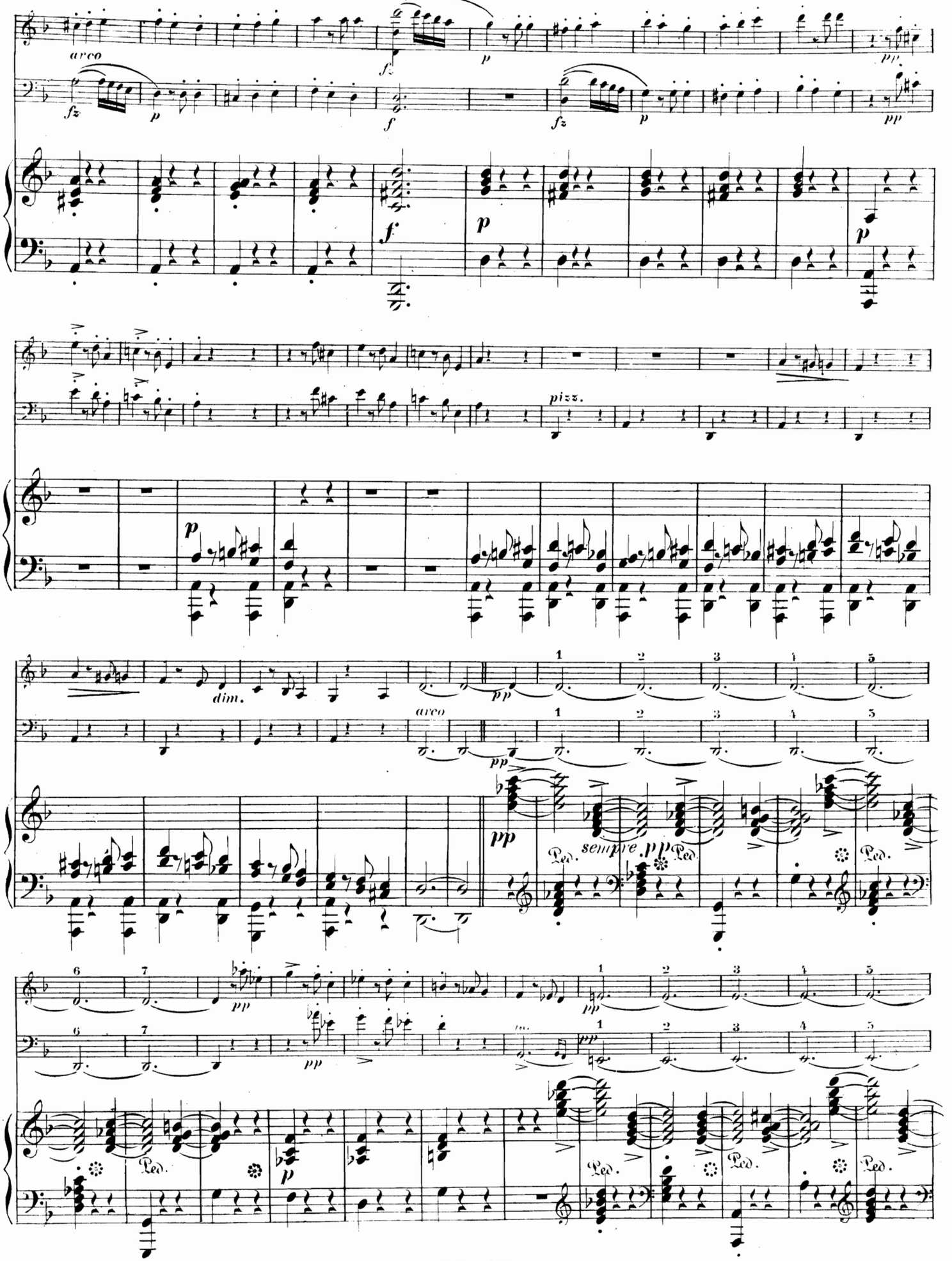
arco
fz
p
f
pp
pizz.
dim.
sempre pp
Ped.

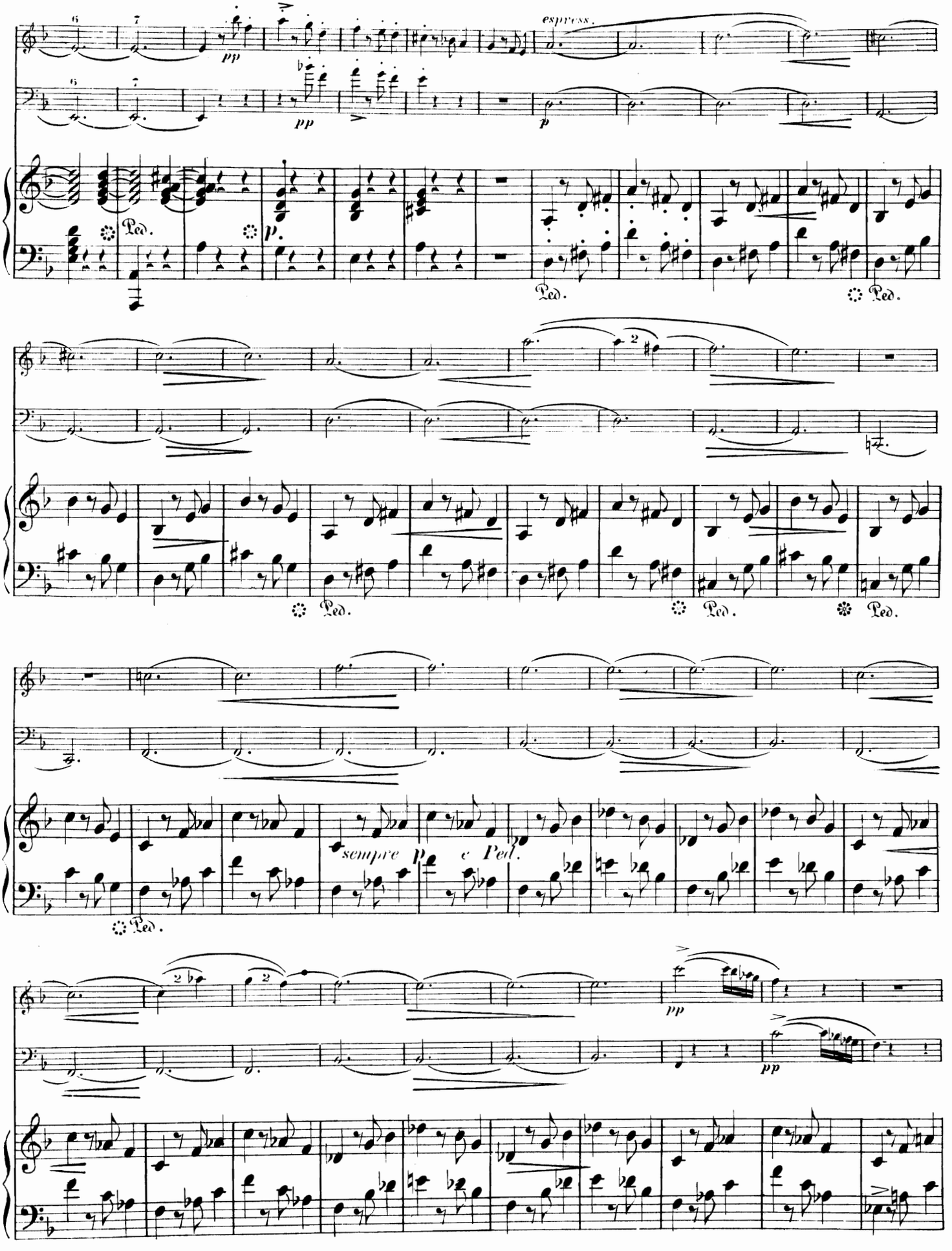
espress.
pp
p
Ped.
sempre p e Ped.

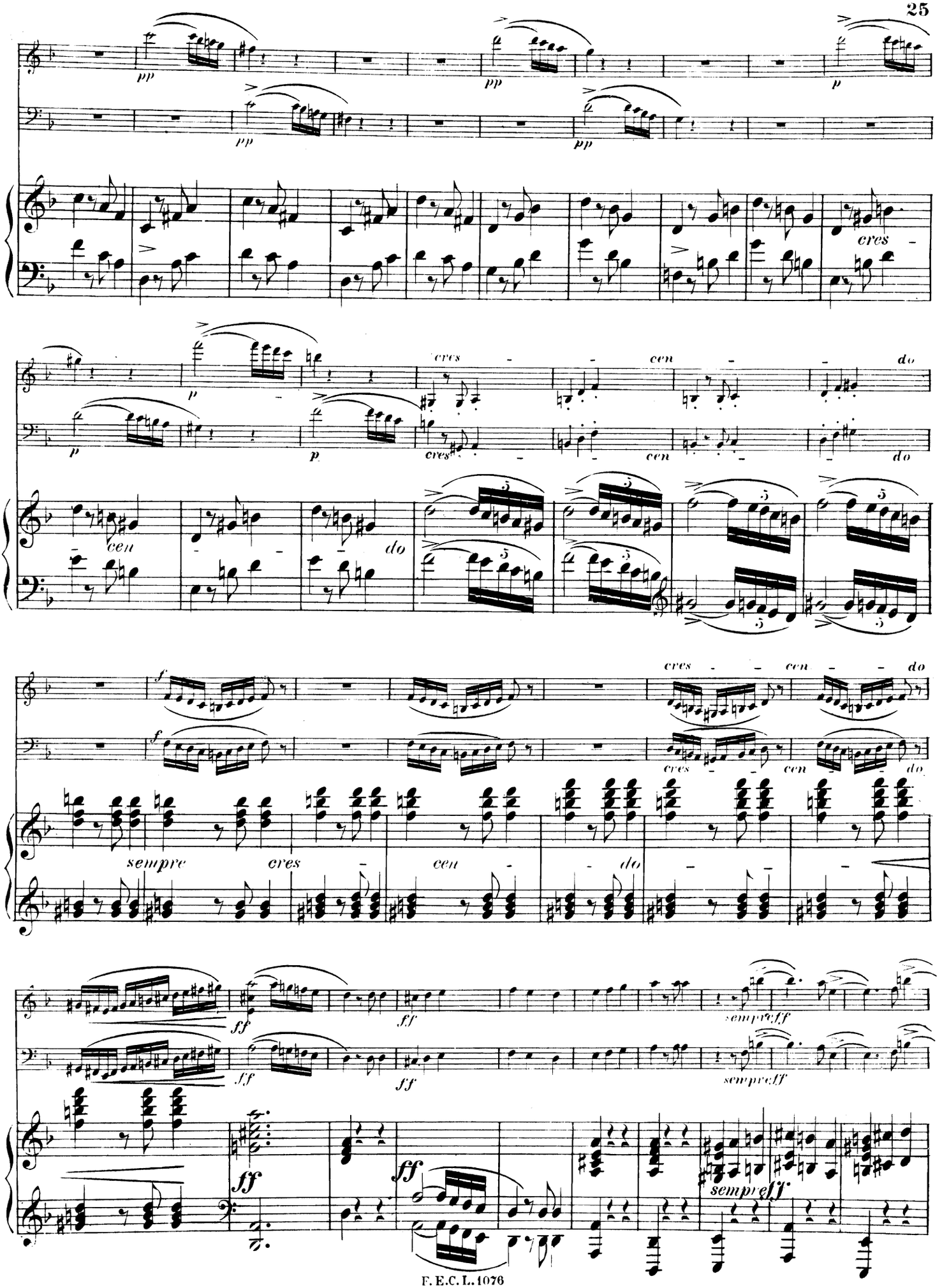
pp
p
cres
cen
do
sempre
ff
sempre ff

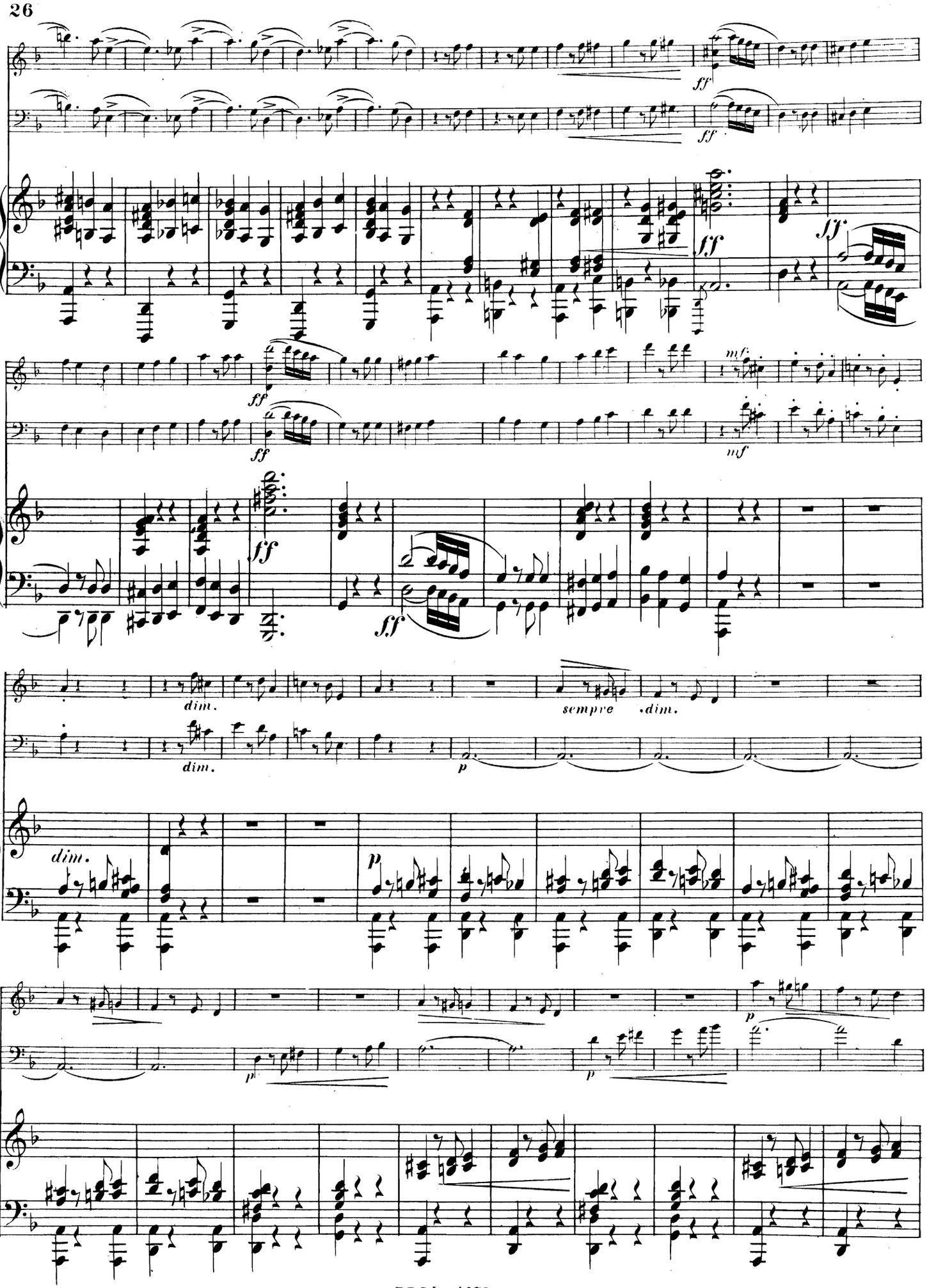
ff
ff
ff
ff
ff
ff
ff
mf
mf
dim.
dim.
sempre dim.
p
dim.
p
p
p
p

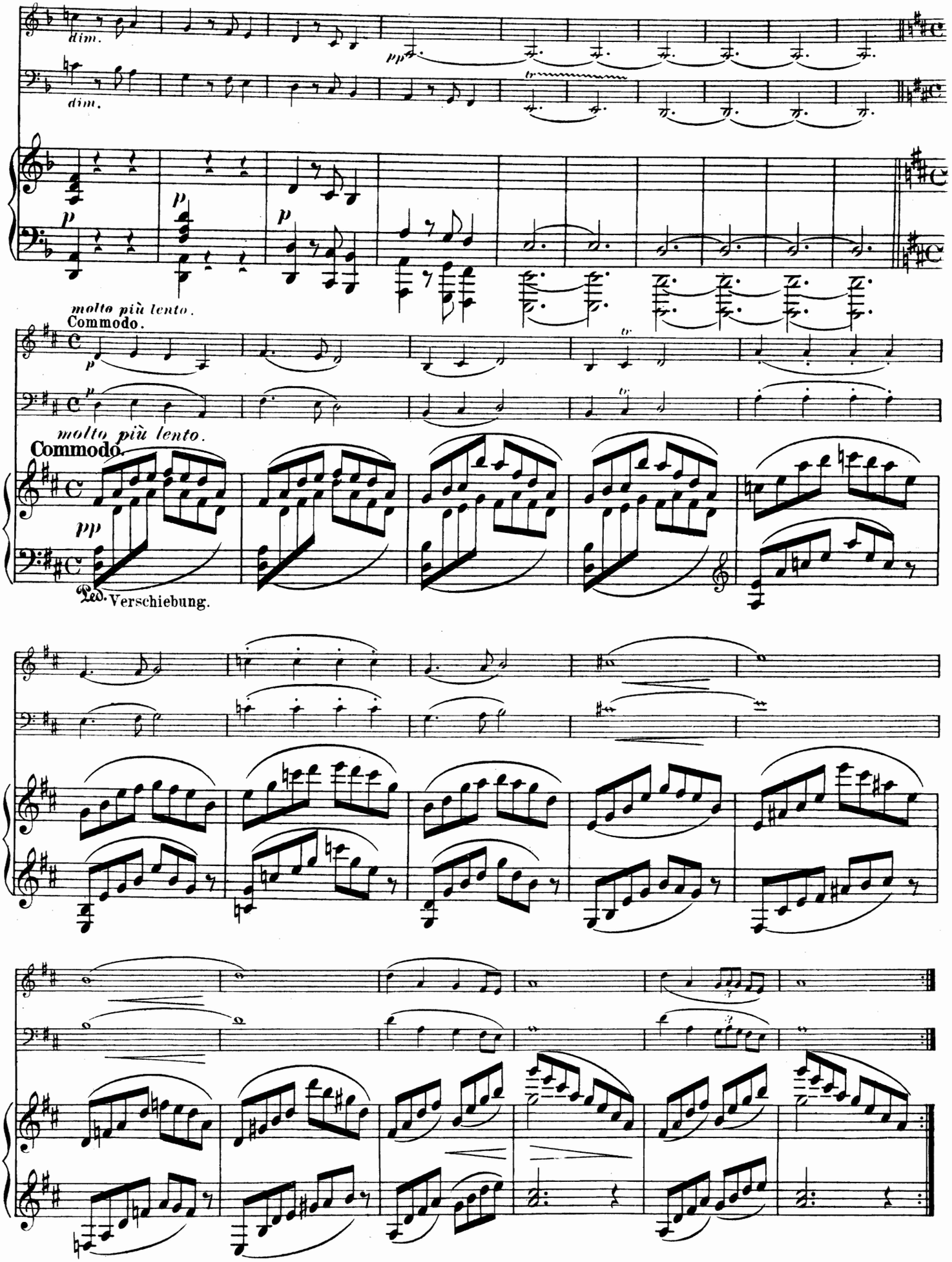
dim.
dim.
pp
tr
p
p
p
molto più lento.
Commodo.
molto più lento.
Commodo.
pp
Ped. Verschiebung.

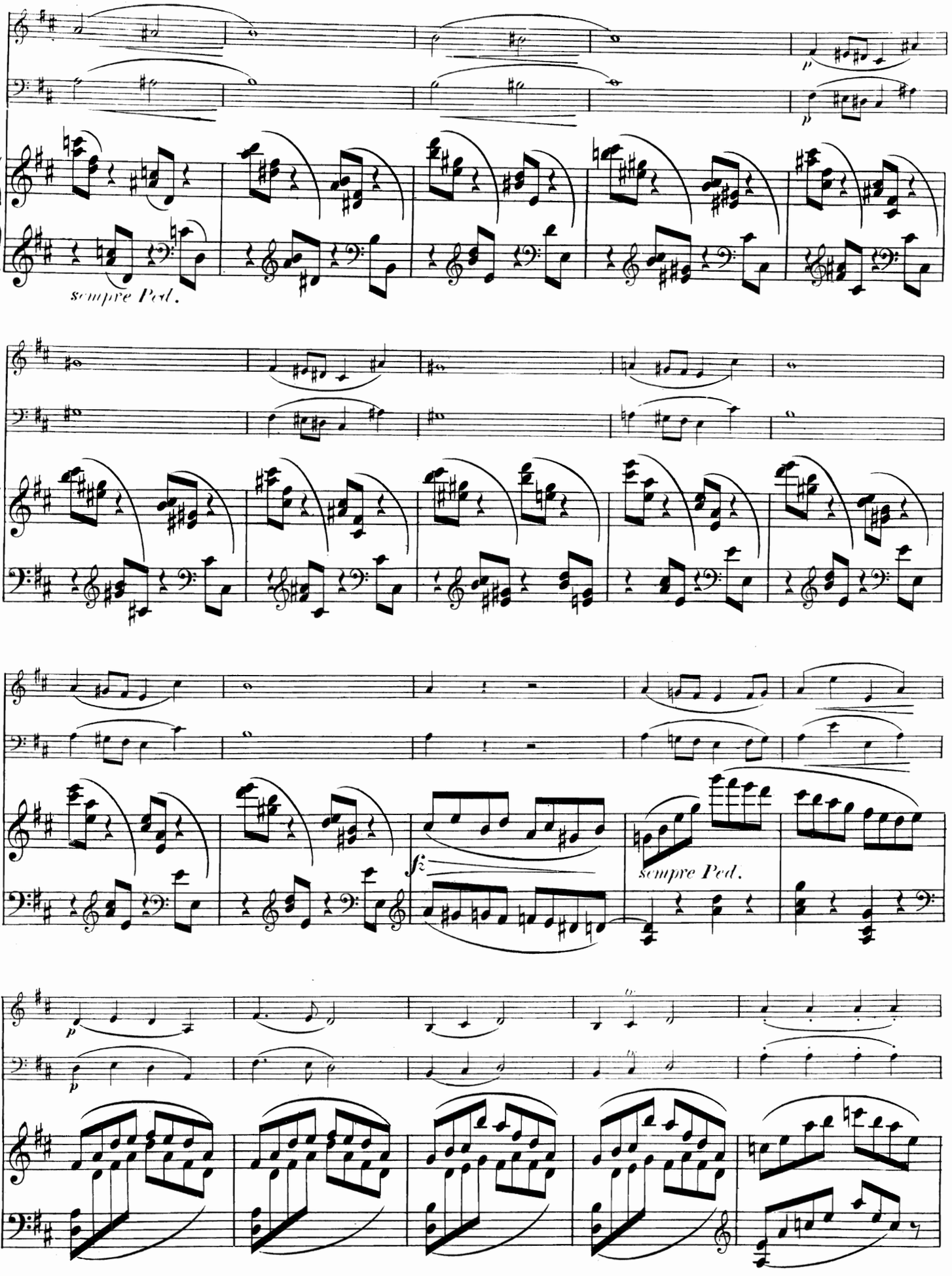
sempre Ped.
sempre Ped.

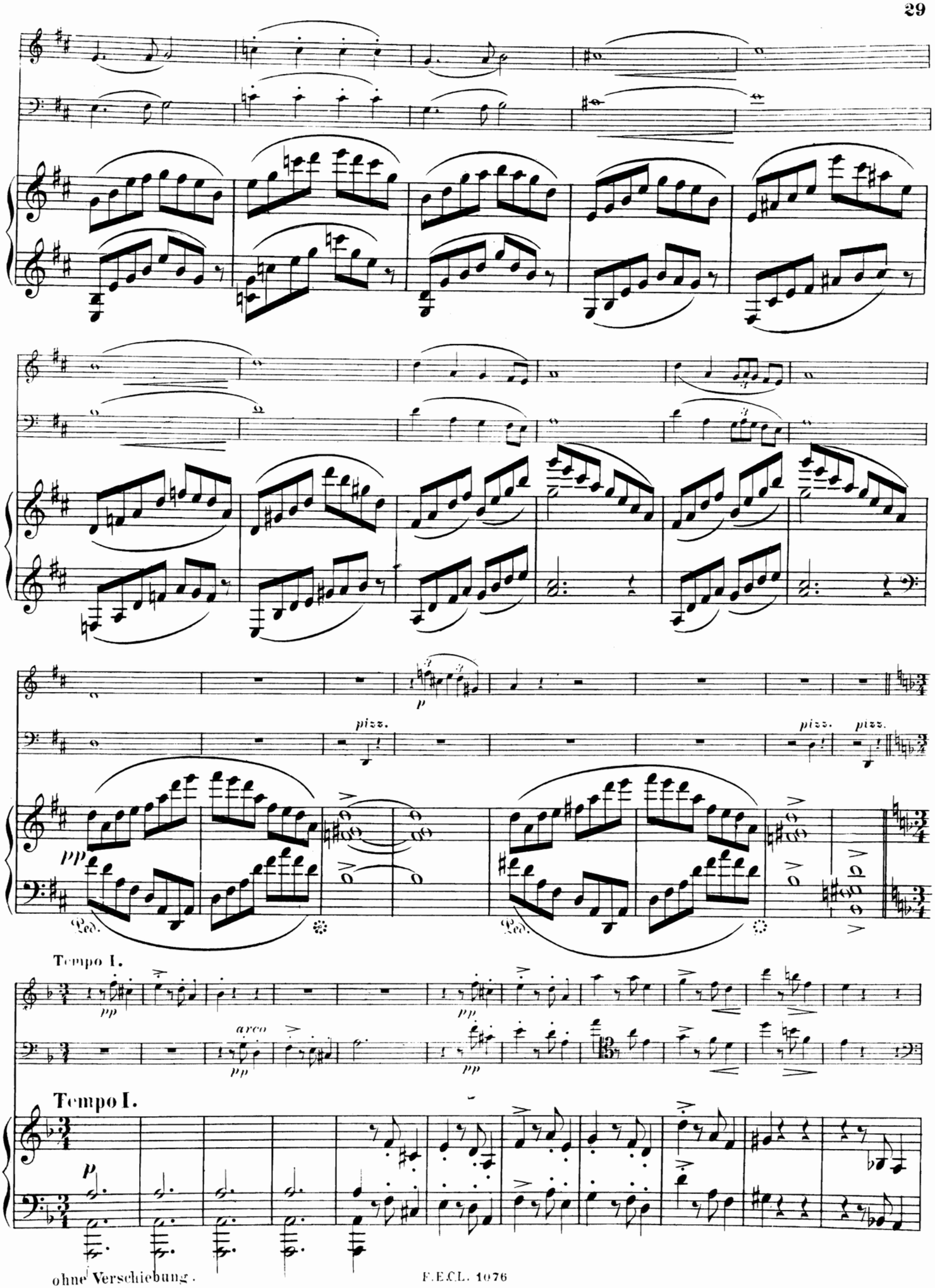
pizz.
pizz.
pizz.
pp
Ped.
Ped.
Tempo I.
pp
arco
pp
pp
Tempo I.
p
ohne Verschiebung.

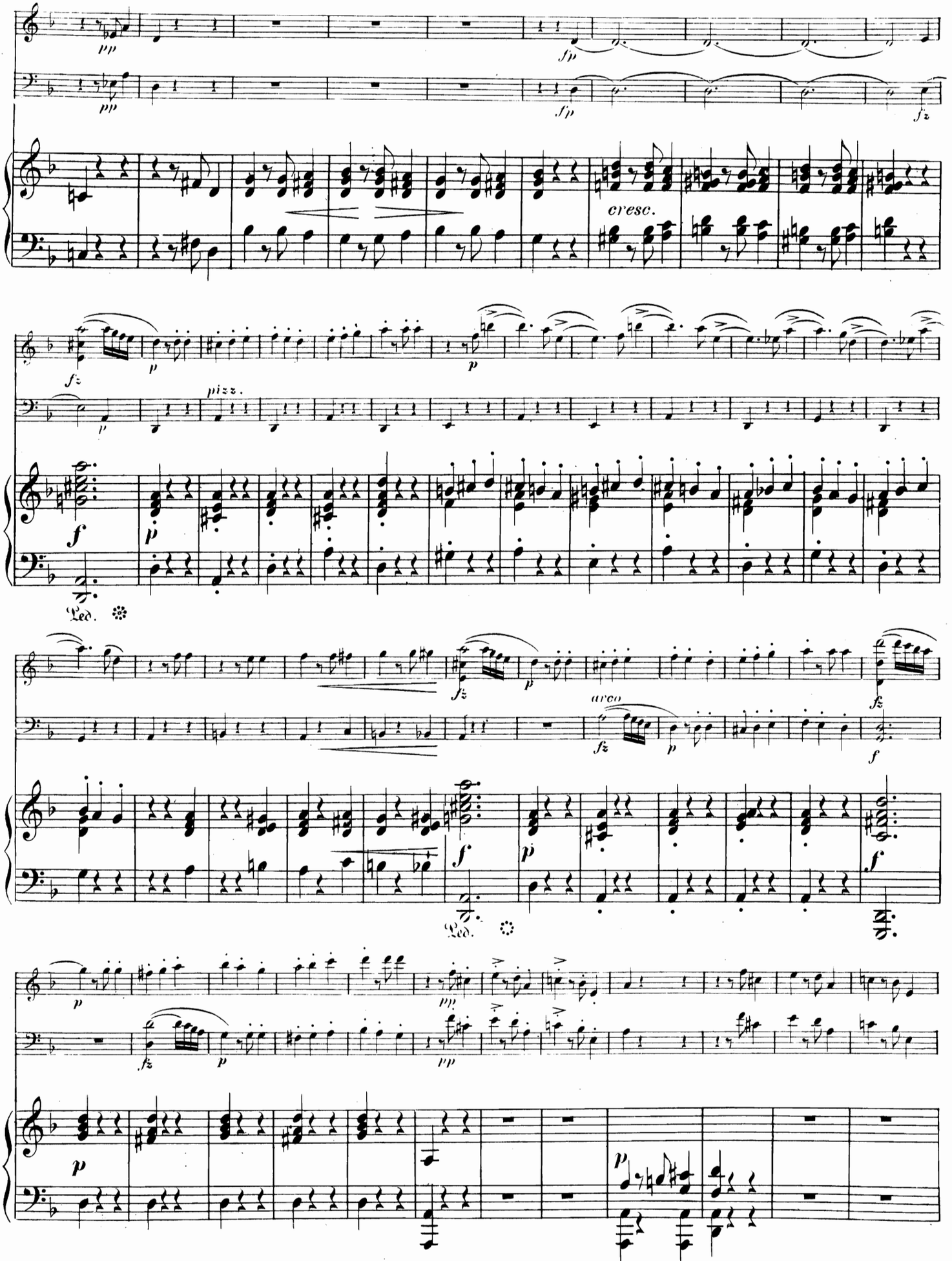
pp
fp
cresc.
fz
p
pizz.
arco
f
Ped.
pp

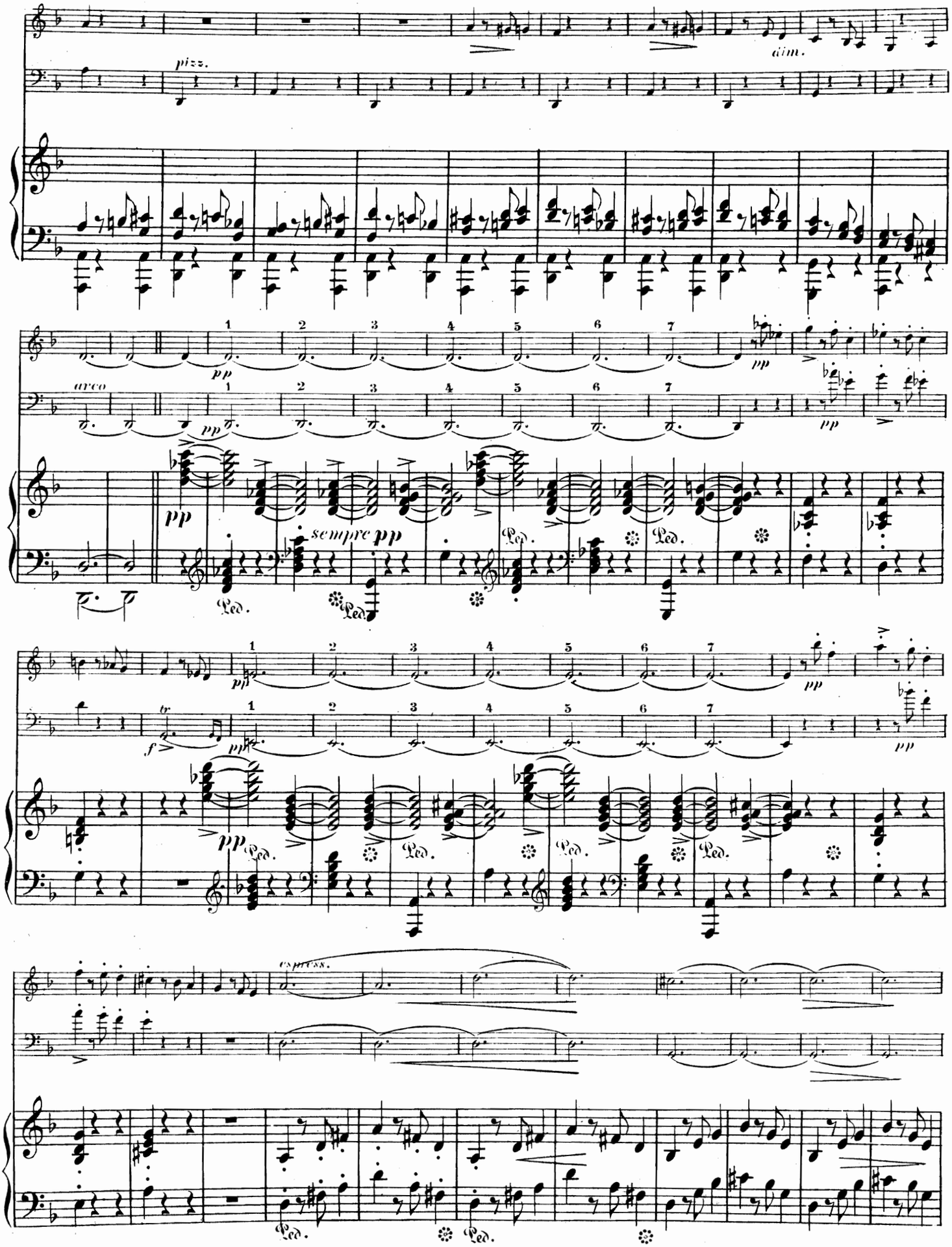
pizz.
dim.
arco
pp
sempre pp
Ped.
f
tr
espress.

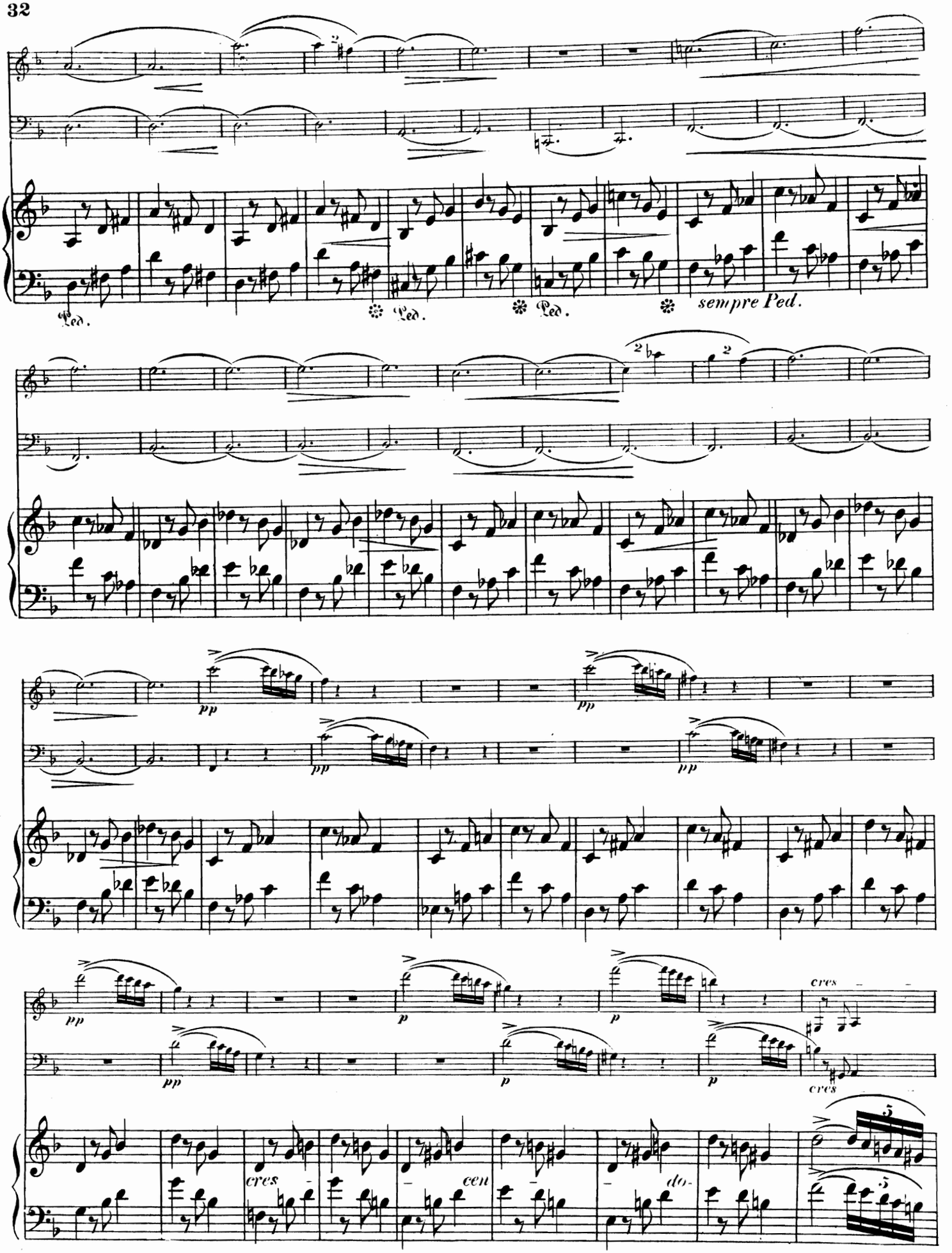
Ped.
Ped.
Ped.
sempre Ped.
pp
pp
pp
pp
p
p
p
cres
cres
cen
do-

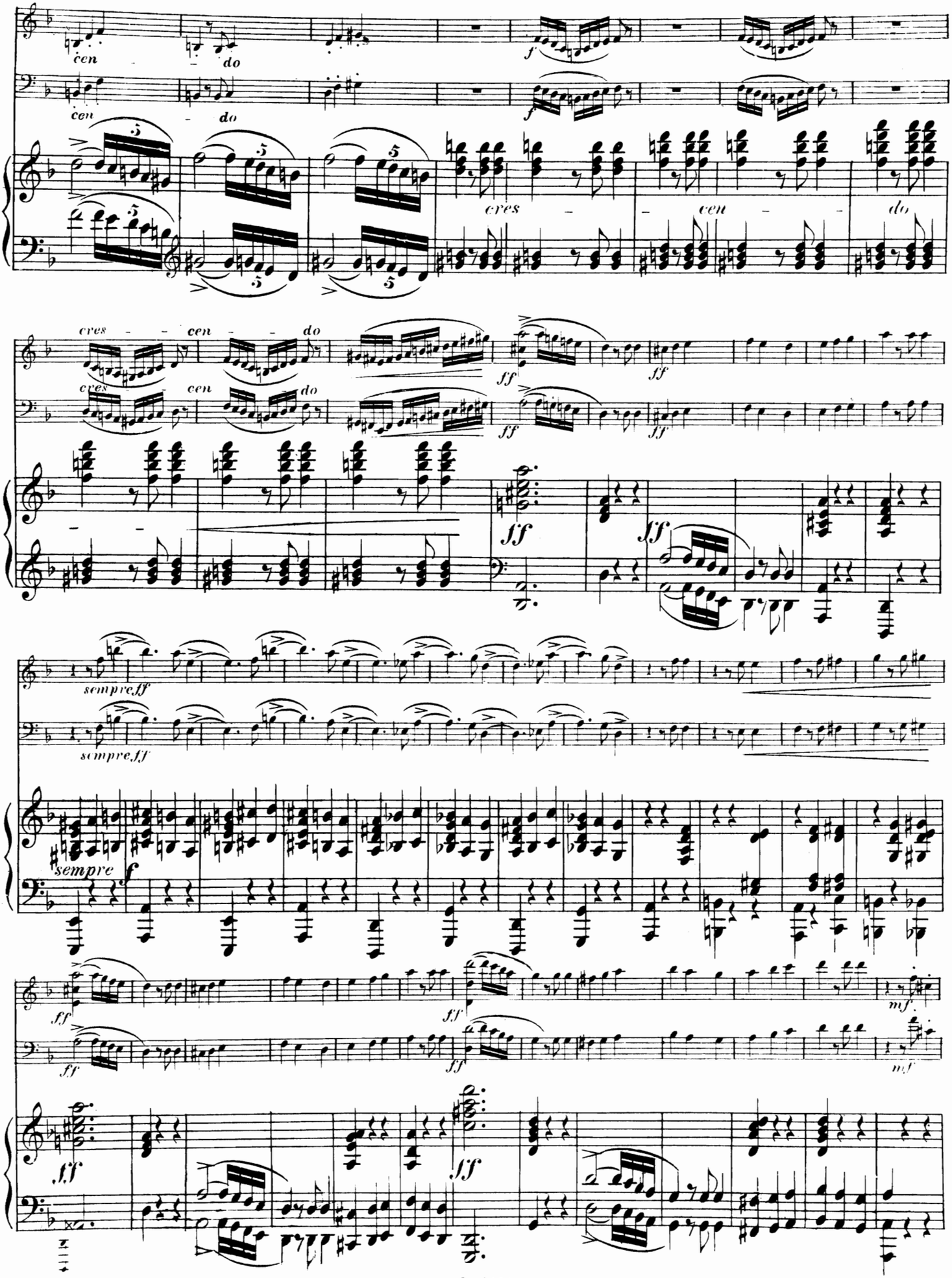
cen
do
f
cres
cen
do
ff
sempre ff
sempre
f
mf

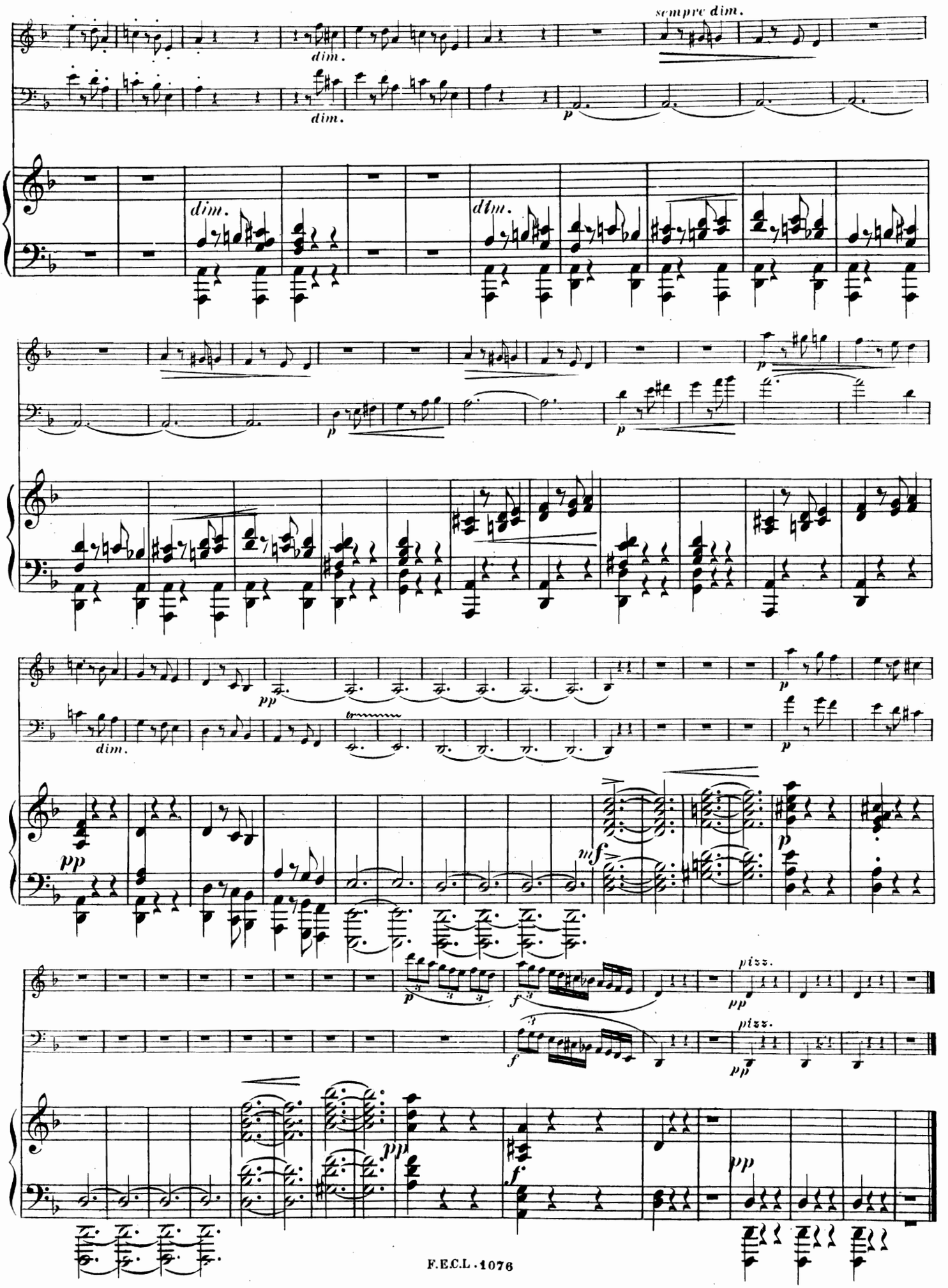
sempre dim.
dim.
dim.
dim.
dim.
pizz.
pizz.

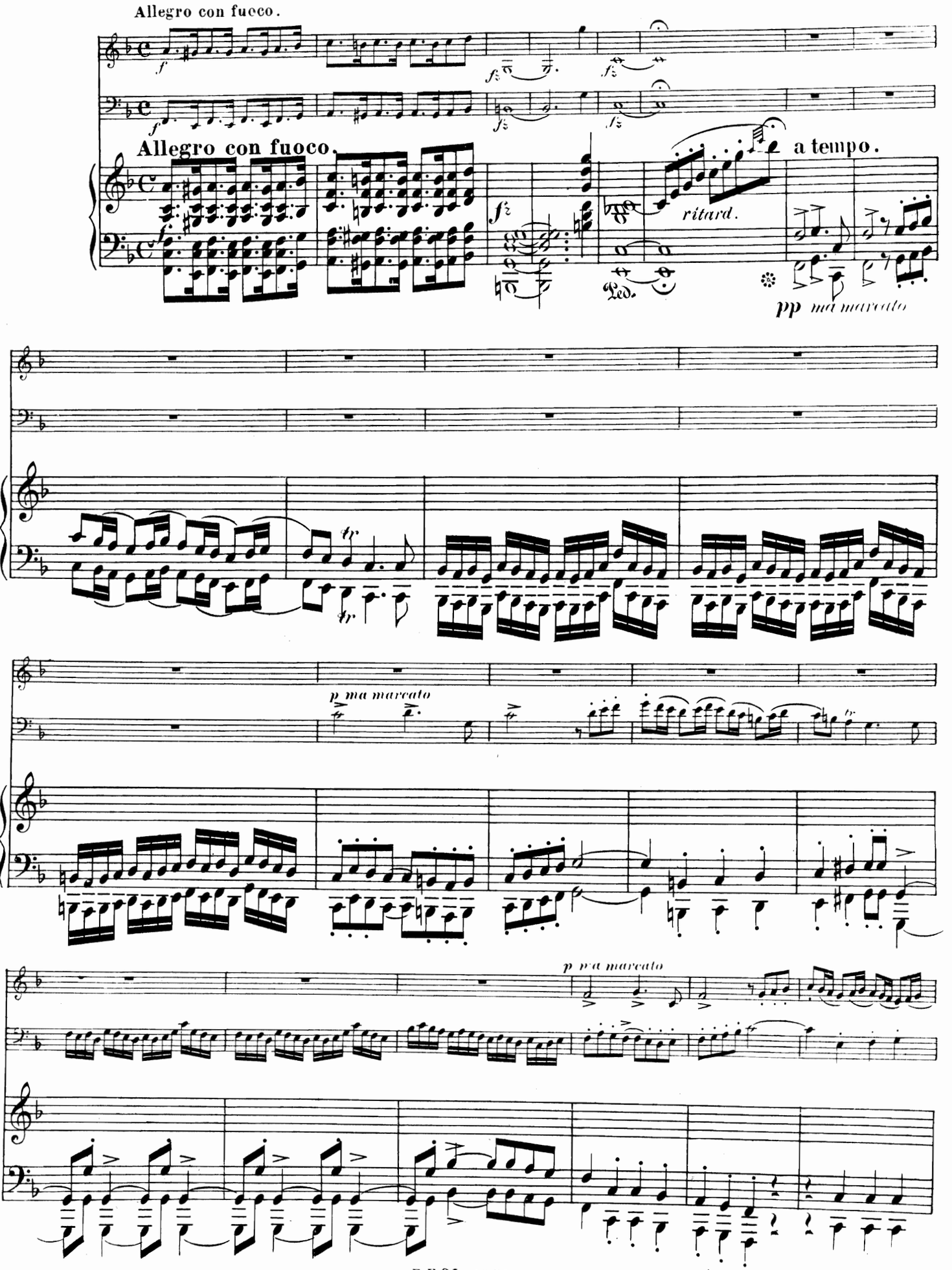
Allegro con fuoco.
Allegro con fuoco.
a tempo.
ritard.
Ped.
pp ma marcato
p ma marcato
p ma marcato

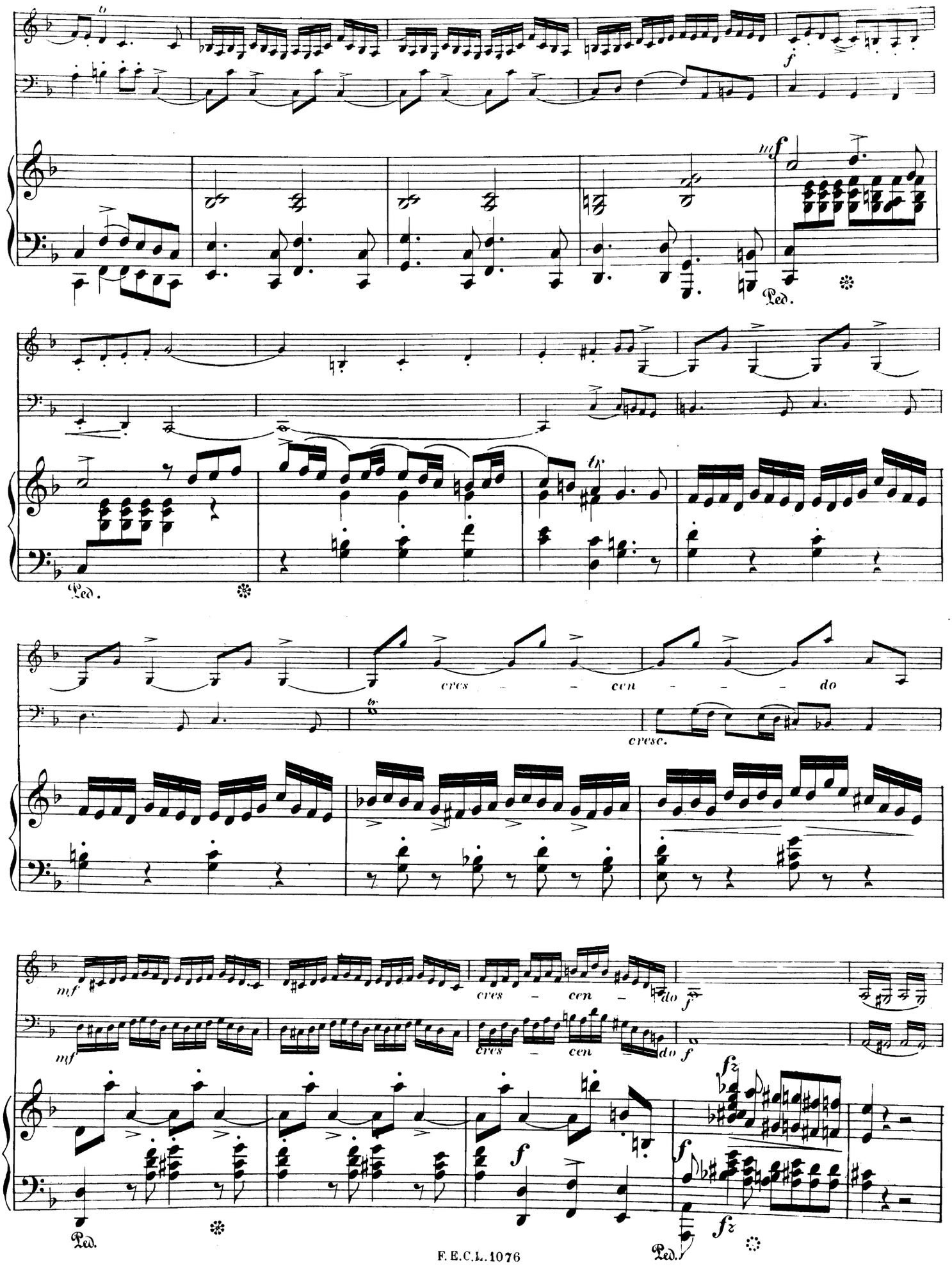
f
mf
Ped.
cres - cen - do
cresc.
mf
cres - cen - do
f
mf
cres - cen - do
f
fz
f
fz
Ped.
Ped.

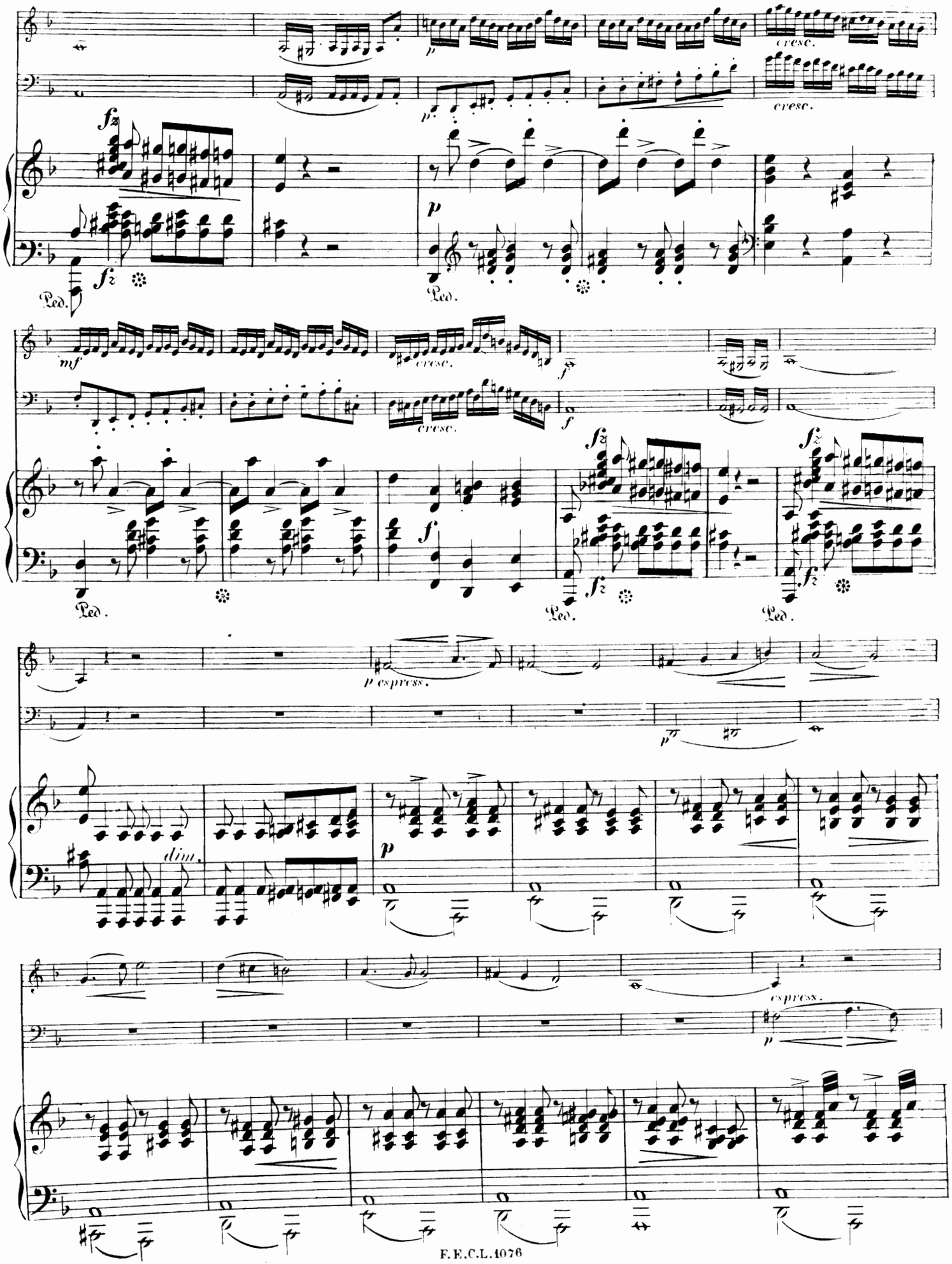
cresc.
fz
p
Ped.
mf
f
p espress.
dim.
espress.

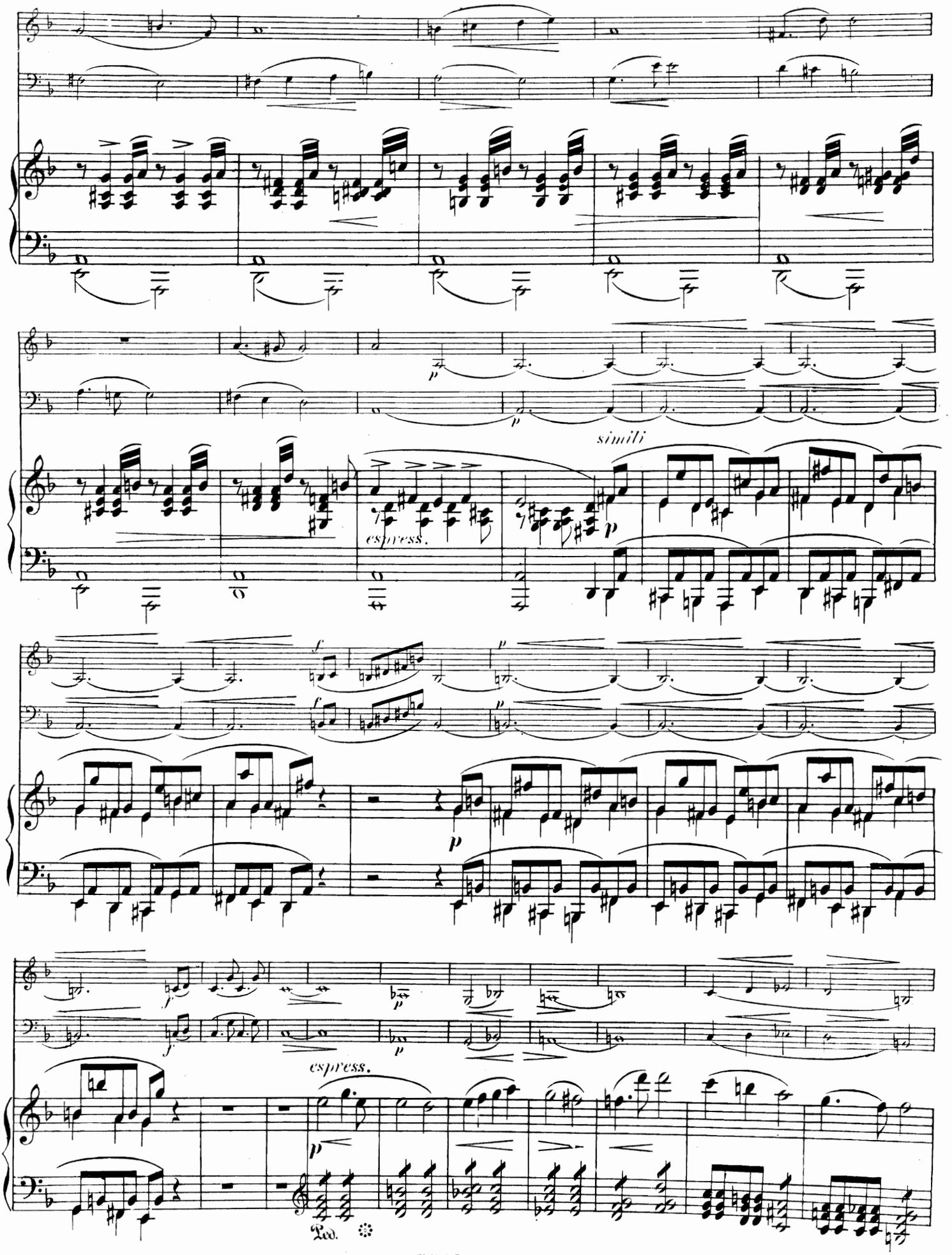
simili
espress.
espress.
Ped.

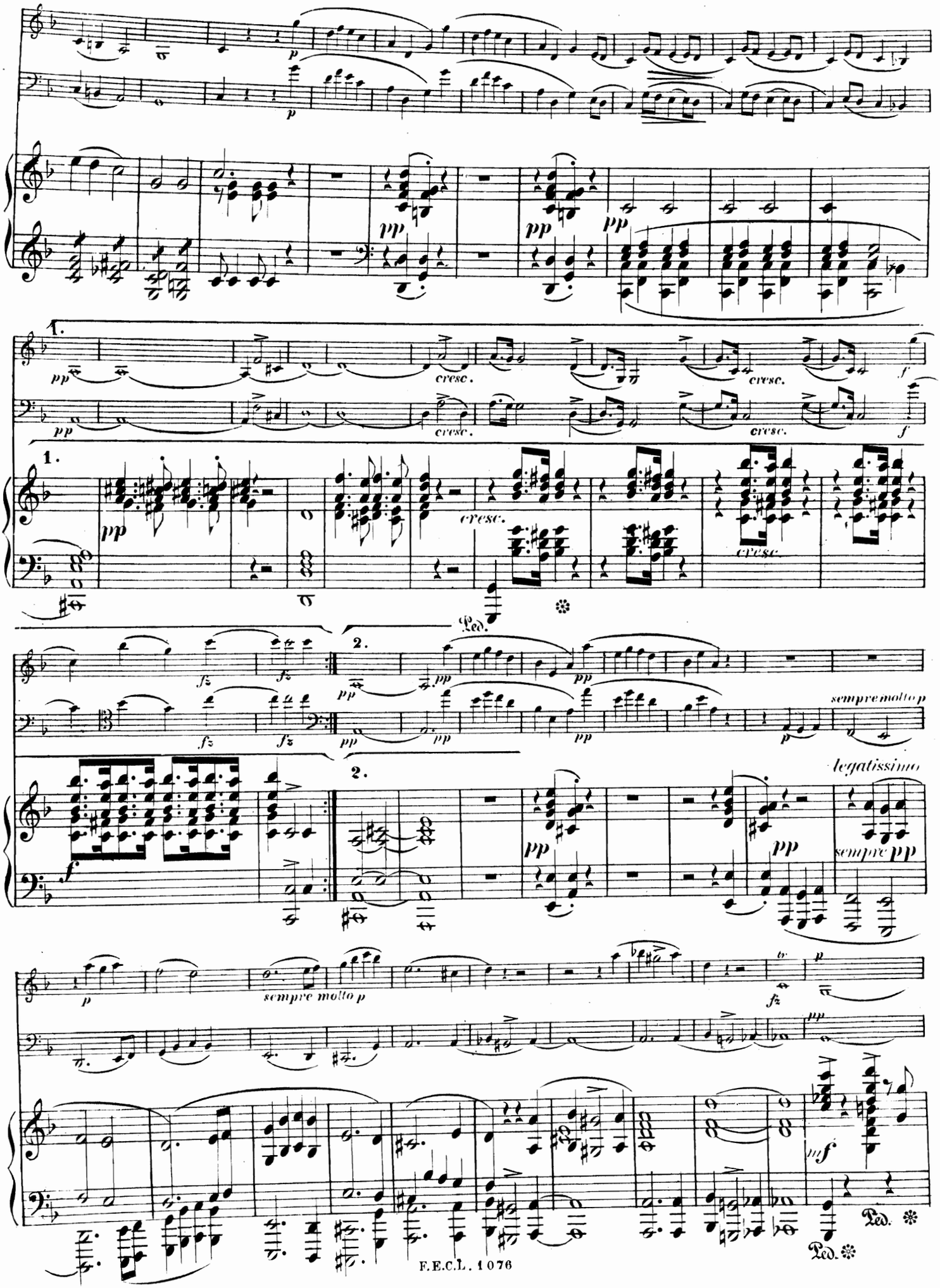
1.
2.
cresc.
sempre molto p
legatissimo
sempre pp
Ped.

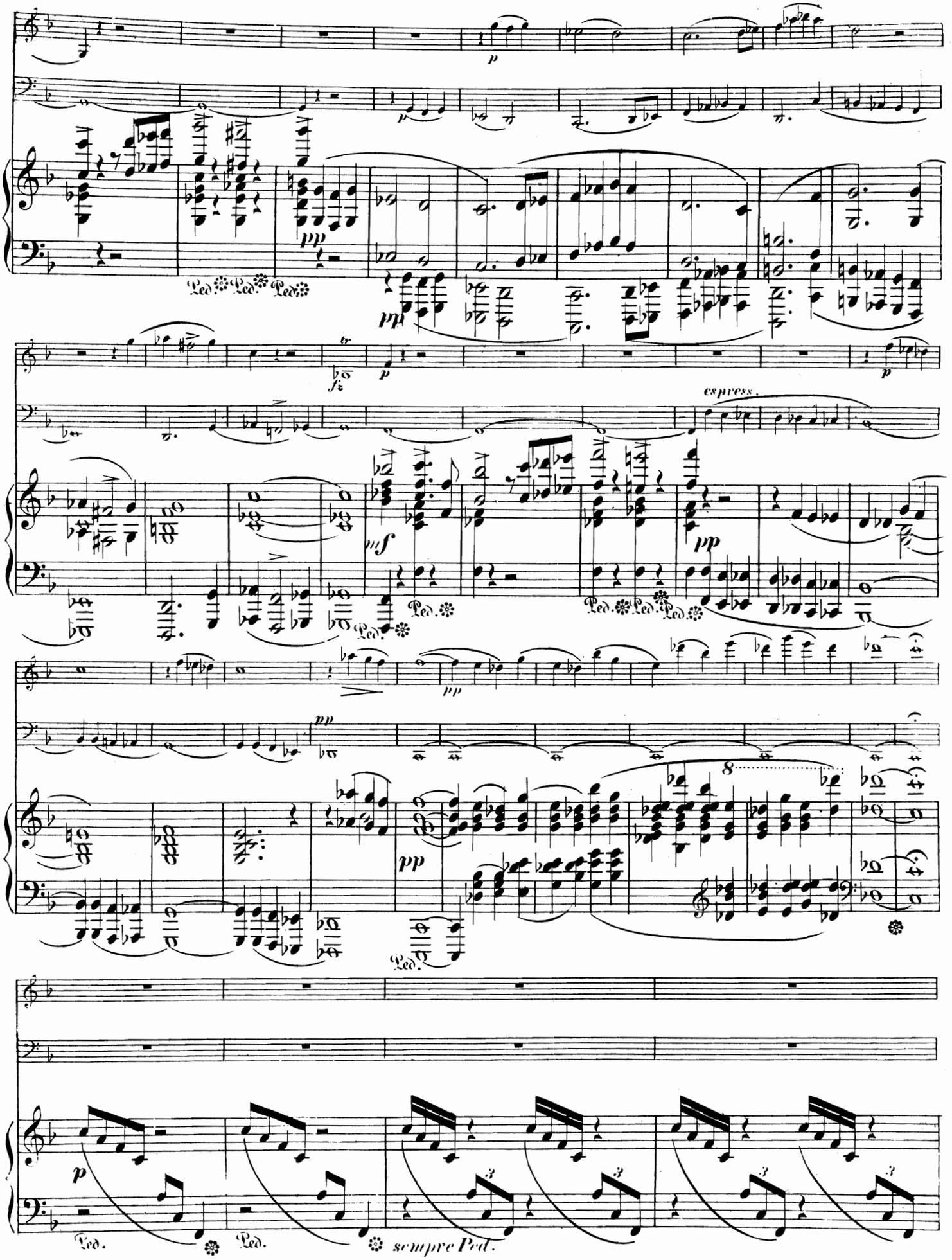
p
pp
Ped.
tr
fz
espress.
mf
8
sempre Ped.

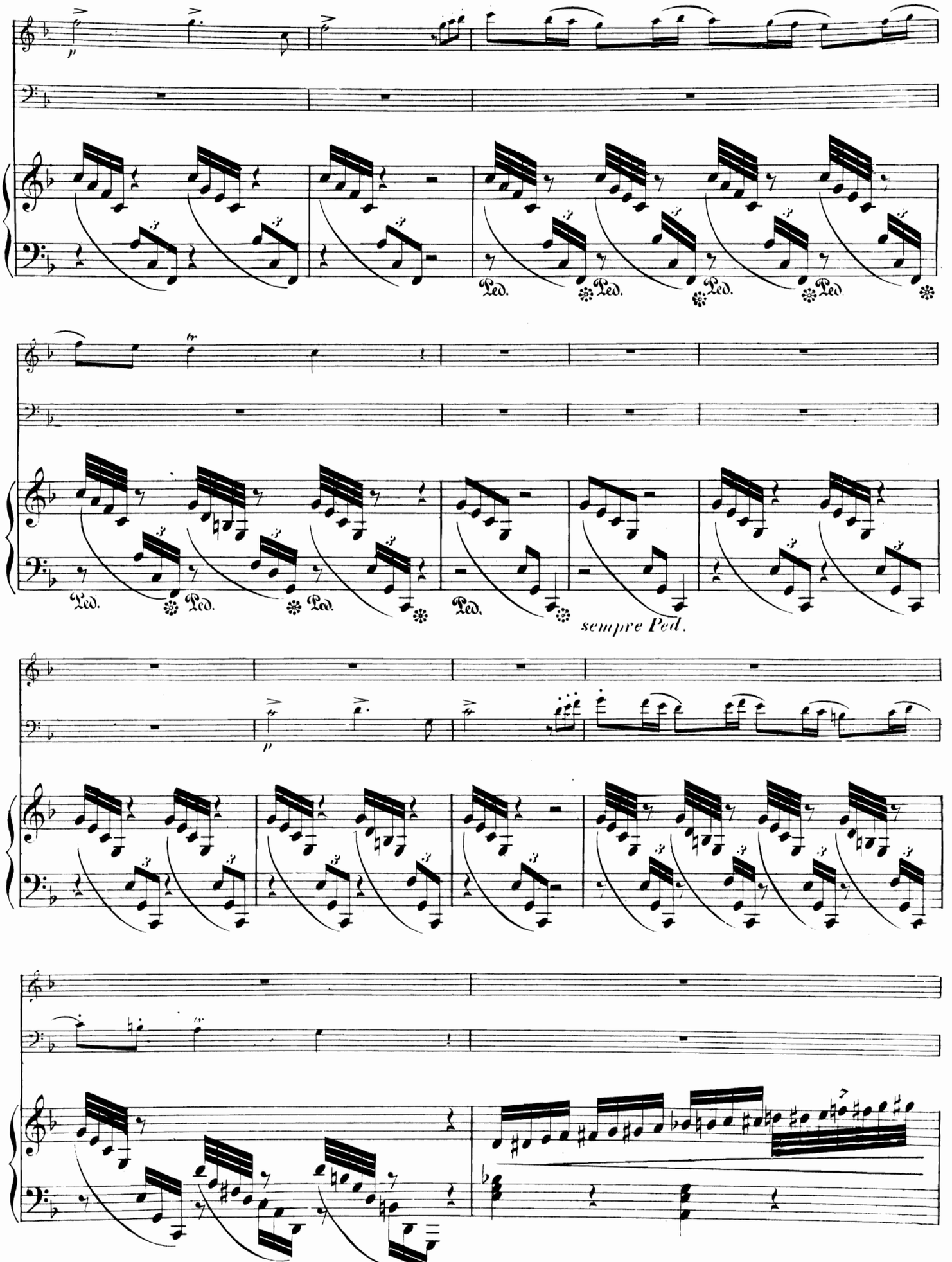
Ped.
Ped.
Ped.
Ped.
Ped.
Ped.
Ped.
Ped.
sempre Ped.

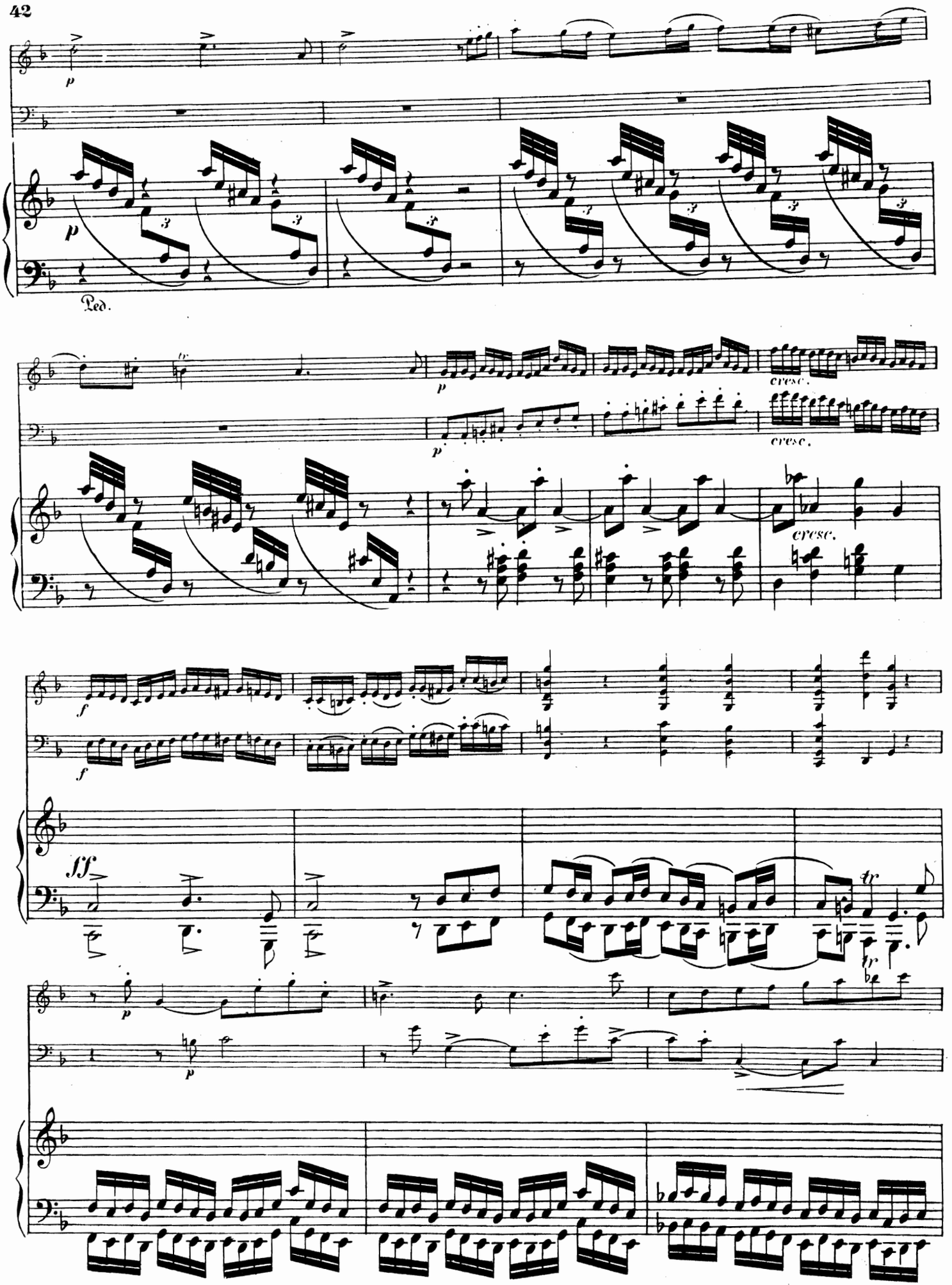
p
Ped.
cresc.
f
sff
tr

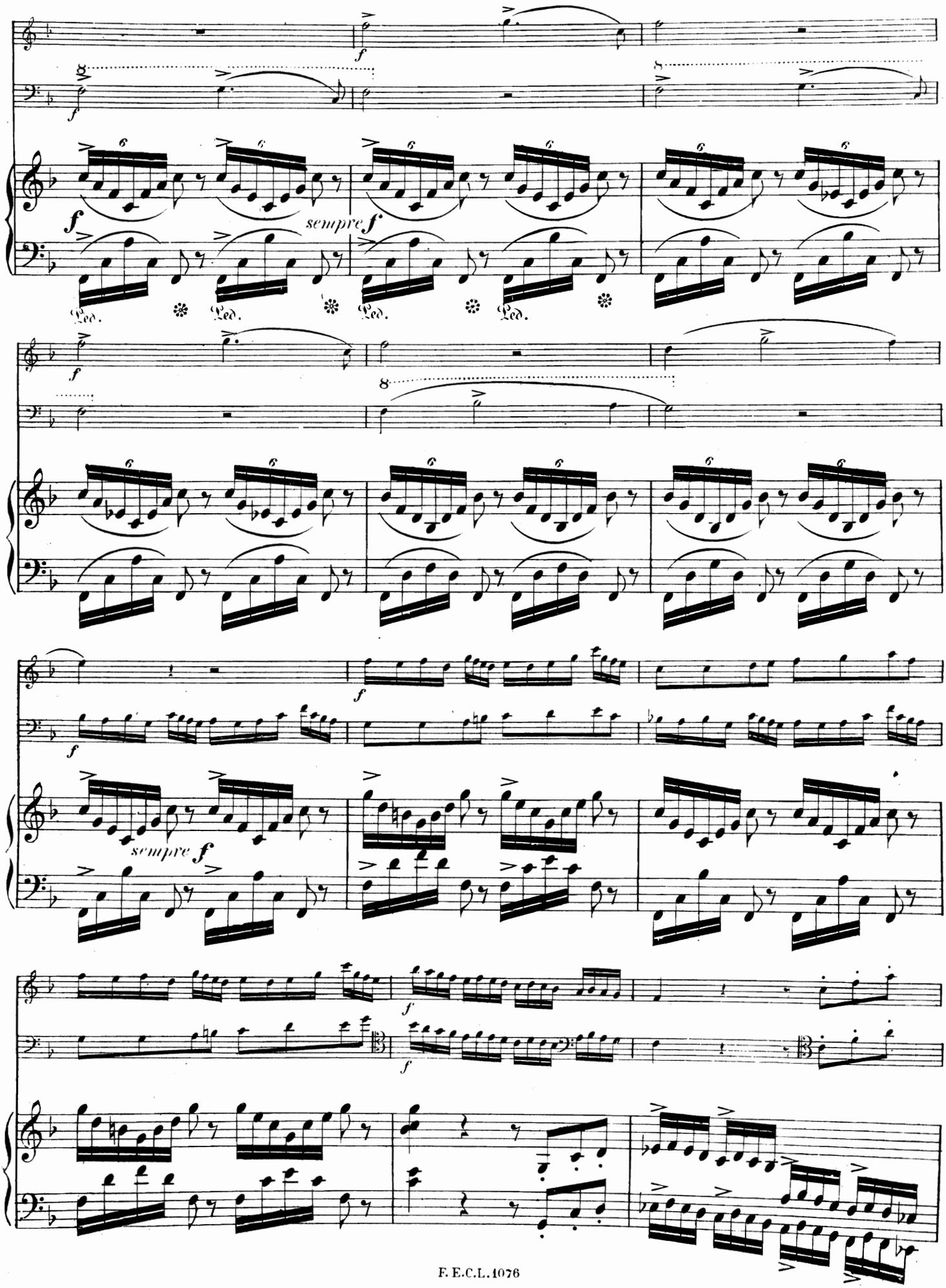
f
sempre f
Ped.
Ped.
Ped.
Ped.
f
f
f
sempre f
f
f

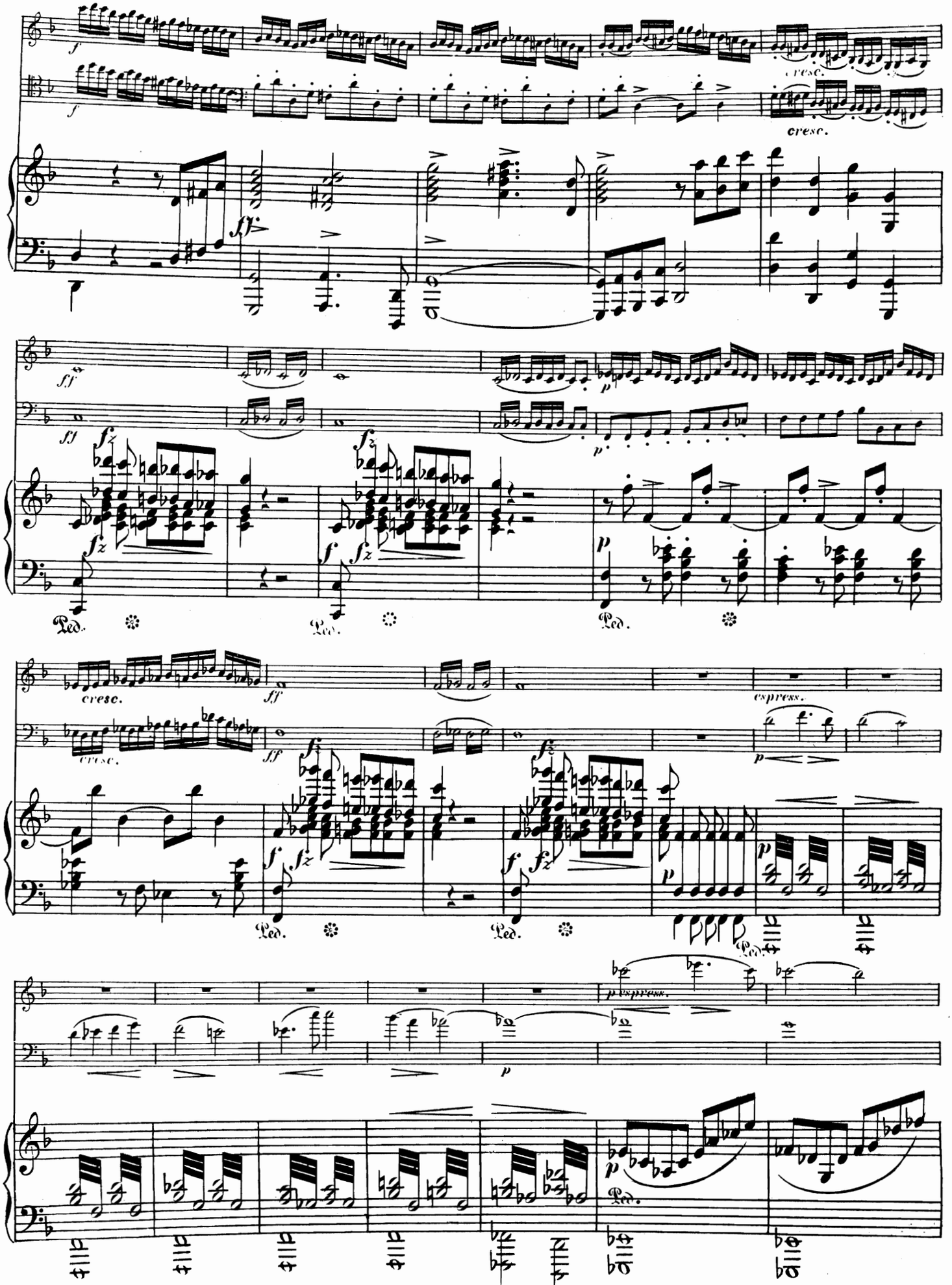
cresc.
cresc.
cresc.
cresc.
espress.
p espress.
Ped.

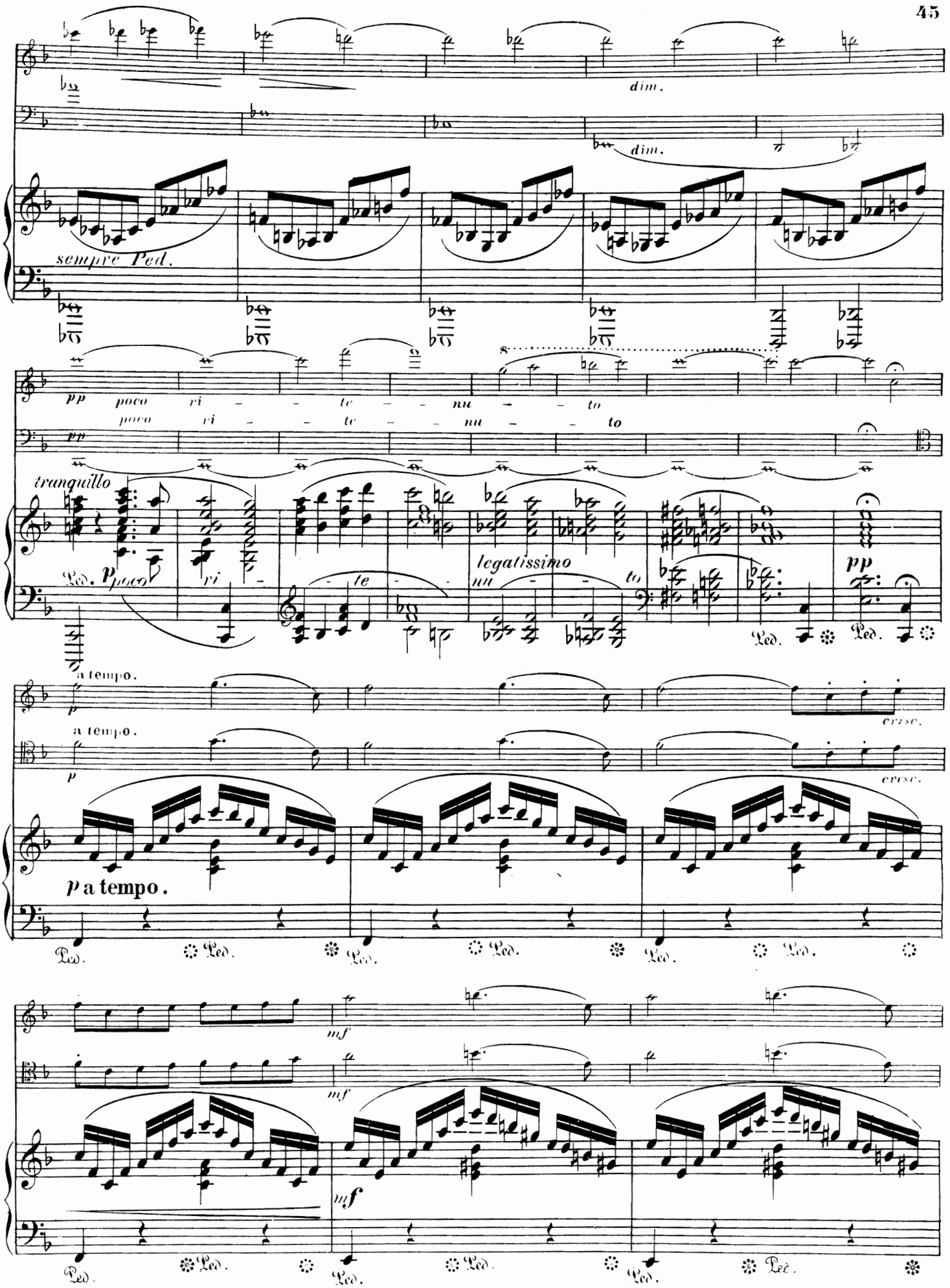
dim.
dim.
sempre Ped.
pp poco ri - te - nu - to
poco ri - te - nu - to
pp
tranquillo
Ped. p poco ri - te - nu - to
legatissimo
pp
Ped. Ped.
a tempo.
p
cresc.
a tempo.
p
cresc.
p a tempo.
Ped. Ped. Ped. Ped. Ped. Ped.
mf
mf
mf
Ped. Ped. Ped. Ped. Ped. Ped.

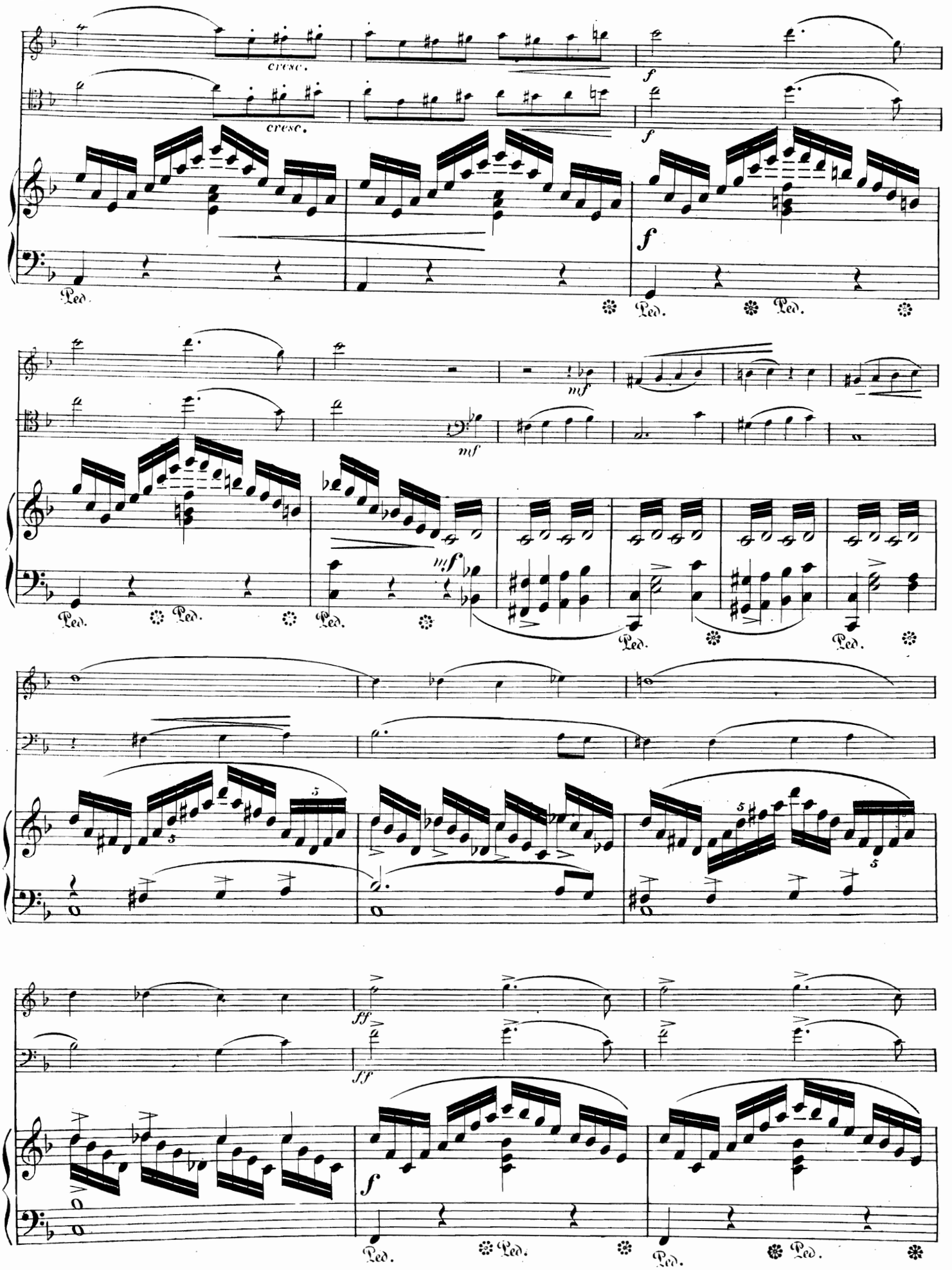
cresc.
cresc.
f
f
f
Ped.
Ped.
Ped.
mf
mf
mf
Ped.
Ped.
Ped.
Ped.
Ped.
ff
ff
f
Ped.
Ped.
Ped.
Ped.

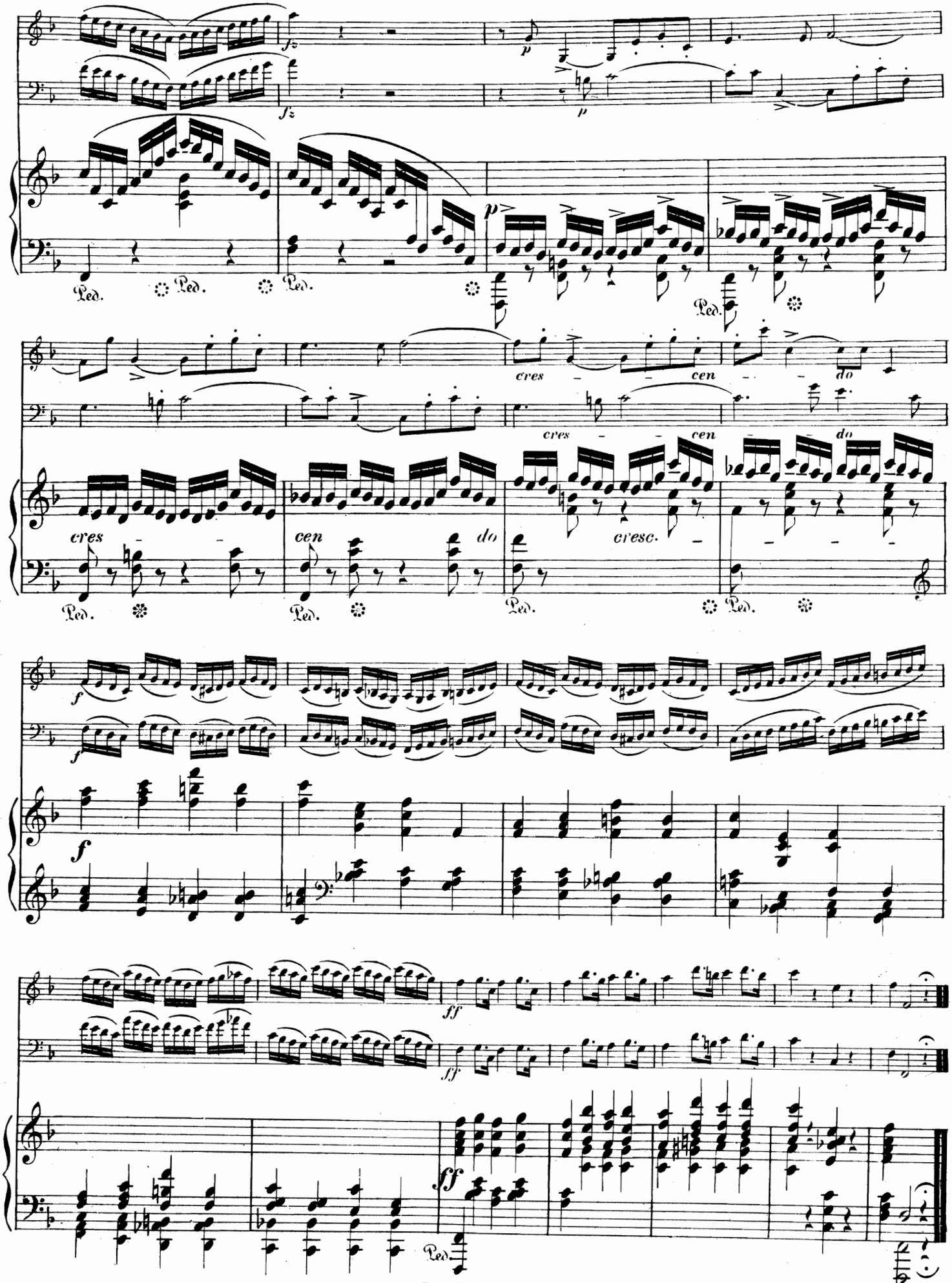
fz
p
Ped.
cres
cen
do
cresc.
f
ff
Fine.

Werke für Pianoforte

von

Nicolai von Wilm.

Für Pianoforte zu zwei Händen.

Op. 8. Schneeflocken. Sechs Clavierstücke. ℳ
Heft I. Berceuse; Mazurka; Melodie 1,50
Heft II. Scherzino; Intermezzo; Etude 1,50

Op. 12. Zwölf Tonstücke für Pianoforte.
Heft I. Im Garten; Junges Leid; Die Musikanten kommen; Abends; Neckereien; Im Walde 1,50
Heft II. Am Meere; Im Kahne; Vor dem Balle; An der Quelle; Spiel im Grünen; Die Waldkapelle 1,50

Op. 12. Hieraus einzeln:
Nr. 3. Die Musikanten kommen . . . . . —.60
Nr. 6. Im Walde . . . . . —.60
Nr. 10. An der Quelle . . . . . —.60
Nr. 12. Die Waldkapelle . . . . . —.60

Op. 24. Zehn Charakterstücke für Pianoforte. (Fräulein Clara von Scholtz zugeeignet.)
Heft I. Flotter Sinn; Erster Verlust; Wilder Jäger; Tröstung; Unter den Zigeunern 1,80
Heft II. Zur Nacht; Ländlicher Tanz; Am Spinnrocken; Beim Scheiden; Schäferlied . . . 1,80

Op. 33. Vier Clavierstücke:
Nr. 1. Sarabande . . . . . 1,—
Nr. 2. Courante . . . . . —,80
Nr. 3. Gavotte . . . . . 1,—
Nr. 4. Ländler . . . . . 1,—

Op. 54. Gedenkblätter (mit einem Eichenblatte, einem Myrthenzweige, einer Rittersporn blüthe, einem Vergissmeinnichtstrausse). Vier charakteristische Clavierstücke. (Herrn Carl Heubach zugeeignet) 1,80

Op. 57. Zwei Impromptus für Pianoforte. (Frau Justizrath Clara Werner, geb. Hapel gewidmet.)
Nr. 1 in A dur . . . . . 1,—
Nr. 2 in As dur . . . . . 1,—

Op. 59 Heft V: Drei Clavierstücke (Melodie; Intermezzo; Ländler) 1,20

Op. 59 Heft VII: Zwei Charakterstücke (Beruhigung; Froher Sinn) für Pianoforte . . . . . 1,—

Op. 61. Sechs Clavierstücke: ℳ
Heft I. Bettelkind; Unter rauschenden Bäumen; Nachtgesang 1,50
Heft II. Ballspiel; In der Rosenlaube; Auf dem Maskenballe (Polichinel und Colombine) . 1,80

Op. 71. Drei Clavierstücke. In einem Hefte . . . . . 3,—

Op. 71. Dieselben in einzelnen Nummern:
Nr. 1. Capriccio 1,50
Nr. 2. Notturno . . . . . 1,—
Nr. 3. Humoreske 1,50

Op. 98. Drei Clavierstücke:
Nr. 1. Ballade 1,80
Nr. 2. Serenade 1,80
Nr. 3. Polonaise 1,80

Op. 102. Musikalische Bildermappe. Zwölf kleine und leichte Clavierstücke mit Fingersatzbezeichnung.
Heft I. Im Grünen; Auf der Schaukel; Beim kranken Schwesterchen; Ständchen; Der Postillon; Klänge vom Exercierplatz 1,80
Heft II. Nach Schulschluss; Für's Album; Der Dudelsack; Rosenknospe; Im Domhofe; Die Libelle . 1,80

Op. 114. Presto scherzando (A moll) für Pianoforte . . . 2,50

Op. 116. Trifolium. Clavierstücke:
Nr. 1. Allegro animato (C moll) 1,50
Nr. 2. Andante tranquillo (E moll) 1,50
Nr. 3. Vivacissimo (As dur) . . . . . 2,—

Op. 157. Drei Capriccios für Pianoforte.
Nr. 1 in D moll . . . . . 2,—
Nr. 2 in Es dur . . . . . 2,—
Nr. 3 in C dur . . . . . 3,—

Op. 159. Sechs Clavierstücke.
Heft I: Romanze; Mazurka; Impromptu 2,40
Heft II: Serenade; Elegie; Arabeske . . . . . 3,—

Op. 163. Fantasie (Nr. 2 in A moll) für Pianoforte . . . 5,—

Für Pianoforte zu vier Händen.

Op. 21. Ein Frühlingsstrauss. Sechs Clavierstücke zu vier Händen. ℳ
Heft I. Schneeglöckchen; Nachtviole; Feuernelke . 1,80
Heft II. Veilchen; Iris; Mit dem Strausse (Epilog) 1,80

Op. 80. Suite Nr. 2 in C moll (Toccata; Serenata; Gavotte; Canon; Sostenuto e cantabile; Finale) für Pianoforte zu vier Händen . . . . . 5,—

Op. 82. Das Märchen von der schönen Magelone. Für Pianoforte zu vier Händen musikalisch illustrirt . 6,—

Op. 59 Heft IV: Festmarsch für Pianoforte zu vier Händen 1,20

Op. 59 Heft VI: Lenzesgruss. Clavierstück zu vier Händen 1,—

Op. 59 Heft VIII: Polonaise für Pianoforte zu vier Händen 1,80

Op. 90. Walzer-Suite Nr. 2 in E dur für Pianoforte zu vier Händen . . . . . 4,—

Op. 100. Suite Nr. 5 in G moll (Einleitung und Fuge; Thema mit Variationen; Sarabande; Larghetto espressivo; Giga) für Pianoforte zu vier Händen . . . . . 6,—

Für zwei Pianoforte (zu vier Händen).

Op. 62. Praeludium und Sarabande für zwei Pianoforte. (Frl. Elsa Fritzsch und Herrn Willy Rehberg gewidmet) . . . . . ℳ 4,50

Op. 64. Variationen für zwei Pianoforte. (Herrn Julius Schulhoff gewidmet) . . . . . ℳ 7,50

Op. 72. Walzer für zwei Pianoforte 4,50

Eigenthum des Verlegers für alle Länder.

LEIPZIG, Verlag von F. E. C. LEUCKART
(CONSTANTIN SANDER)

K. K. Oesterreichische, Königl. Dänische und Grossherzogl. Mecklenburgische goldene Medaille für Wissenschaft und Kunst.