

MARIPOSA

Cantata para voz sola
con acompañamiento de dos violines
y bajo continuo (cello ad lib)

José de Orejón y Aparicio

1706? — 1765

Archivo de la Catedral de Lima

Transcripción: Andrés Sas

Recitado

Aria (Moderato)

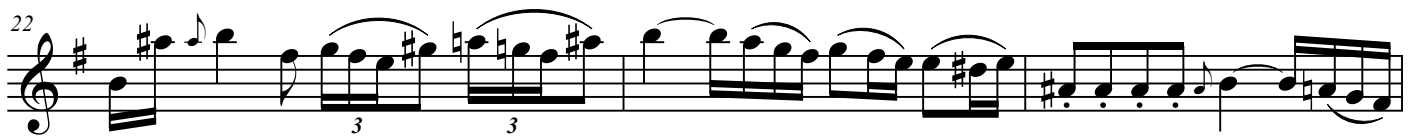

32

36

40

43

47

50

54

57

61

64

3 3 3 3

FIN

67

70

74

3 3

77

80

3 3

83

3 3 3 3

86

3 3 3

90

3 3 3 3 3 3

93

3 3 3 3

