

Violoncello
Violoncello II

Requiem

in re minore

I. Introitus et Kyrie

Luigi Cherubini
(1760-1842)

Un poco lento ♩=72

9

pp cresc. <

16

sf > p

22

28

f

36

cresc. f

43

pp

51

> p

61

4 pp p

61

pp pp cresc.

A

67

sfz *p*

74

cresc. *sfz*

80 **B**

87

93

101

f *p* *cresc.*

107 **C**

pp *pp*

122

pp *pp* *pp*

134

pp *pp* *fp* *fp*

143

p *fp*

149

pp sempre

157

165

172

II. Graduale (dopo l'epistola)

Lento $\text{♩} = 63$ 

III. Dies Irae

Vivo $\text{♩} = 60$ 

7

11

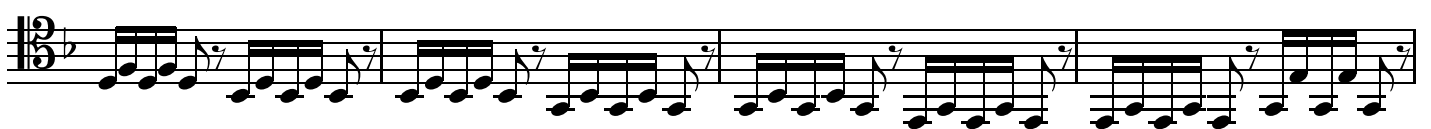

15

19

25

31

38

44

50

56 arco

59

63

68 **E**

73

78

83 **F**
f

88 **3**
f

96 **3**
f *f*

104 **2**
f *p*

111 **2**

118 **2**
p *p*

Maestoso

125 **G**
ff *ff*

129 *ff*

133 **8**

H Andantino $\text{♩} = 88$

143

p

148

153

158

164

170

176

181

185

190

I Presto

ff

195

ff ff ff

201

ff

206

fff

212 **J** Lento ♩=50

pizz. 7 3

223 **K** Andantino ♩=66 arco

p sfz p

229

sfz p sfz

235

p cresc.

241 **L** Grave, ma non troppo lento ♩=69

sfz p f f

248

f

253

fp fp fp fp fp fp fp fp f

258 M *pp* *pp* pizz.

264

269 pizz.

274 (1)

279 (2) (3) (4) (5)

283 *sfz*

287 *p* arco *f staccato*

293 *sempre pp*

299

302

Violoncello, Violoncello II
IV. Offertorio

Andante con moto ♩=96

6

11

16

20

25

28

30

33

37

poco rit. . .

37 **N**

60 **O** Allegro moderato ♩ = 152

66

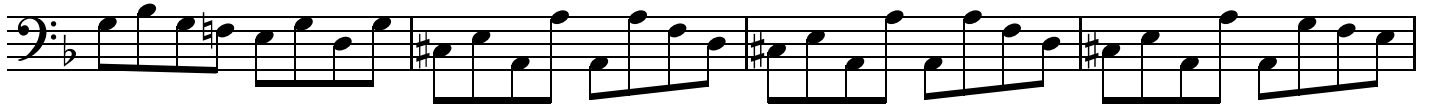
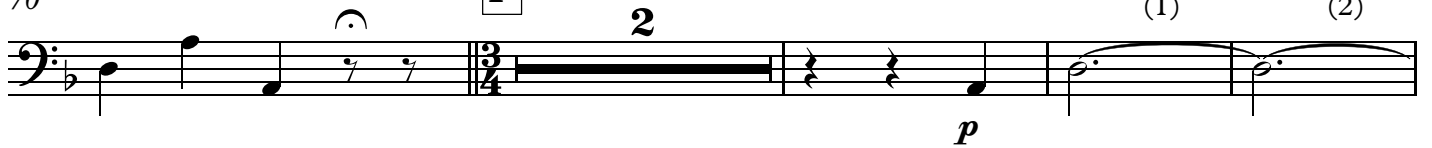
70 **P** Larghetto ♩ = 88 (Tutti gli stromenti da fiato contano)

76

86

93

100

108

115

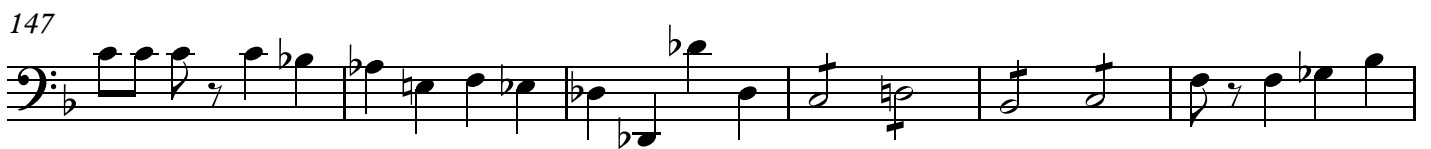
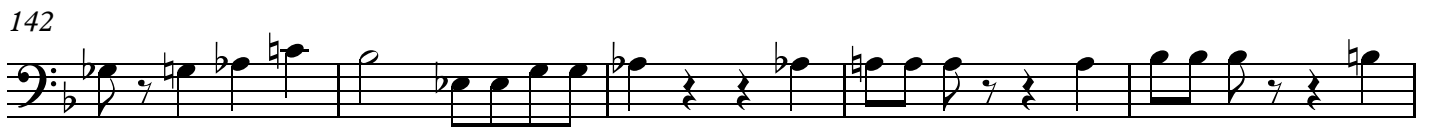
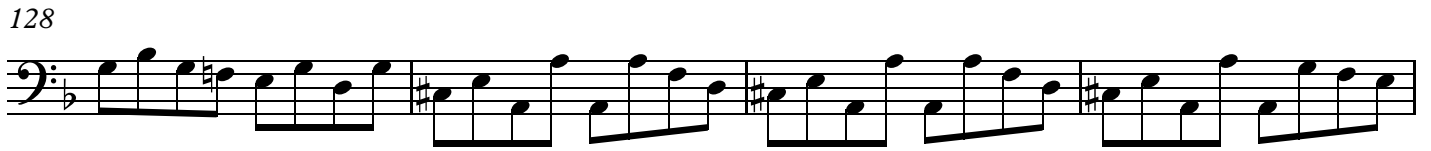

122 **Q** Allegro più vivo che la prima volta $\text{♩}=96$ 164 **R** Più mosso

169

175

181

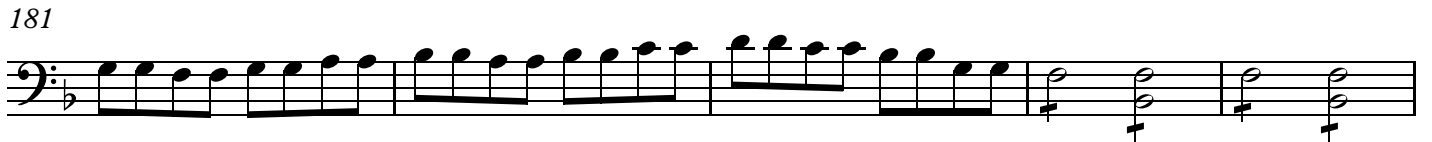

186

191

V.
Sanctus

Maestoso ♩=60

ff

5

9

13

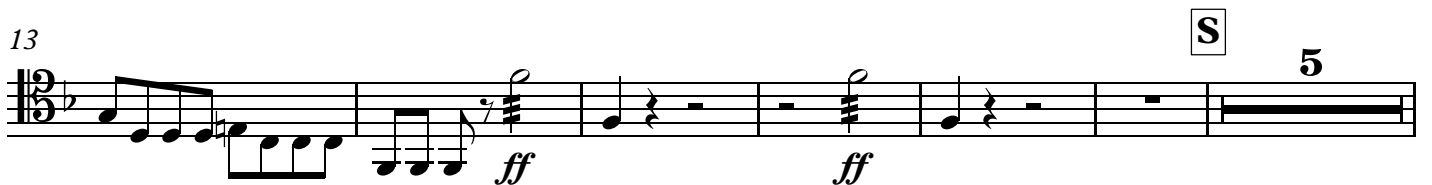

24

p *ff*

30

ff

34

38

VI. Pie Jesu
Alla Bendizione

1 Adagio ♩=50

TACET

Tacet staff: Bass clef, 6/8 time signature. A solid black line indicates a full measure of rest.

VII. Agnus Dei

Lento ♩=60

10

3 *p* *sfz* *f* **U**

19

3 *p* *sfz* **V**

29

f **V** **11**

49

pp

57

p

67

cresc. **W** (1) (2) *f*

75

(3) (4) (5) (6) (7)

81

87

10 *pp*

103

X

111

120

f

128

dim. *p*

135