DITSON'S

MUSIC FOR THE PHOTOPLAY

1 st VIOLIN

1. AGITATO — OTTO LANGEY
For scenes of excitement, anxiety, unrest, fear, impending danger, etc.

2. FURIOSO — OTTO LANGEY
For scenes depicting riots, fights, tumultuous crowds, etc.

3. AGITATED MYSTERIOSO — OTTO LANGEY
Depicting anguish, fear, or kindred emotions caused by escapes or hiding.

4. HURRY — OTTO LANGEY
For riots, fire scenes, street fights, pursuit, scenes of excitement and general use.

5. STORM MUSIC — OTTO LANGEY
For thunderstorms, storms at sea, or scenes of a destructive character.

6. PLAINTIVE — CHRISTOPHER O'HARE
For love scenes, tender retrospects, etc.

7. COMIC HURRY — CHRISTOPHER O'HARE
For live comedies, railroad trains, races, aeroplanes, serio-comic pursuit, etc.

8. DRAMATIC ALLEGRO — CHRISTOPHER O'HARE
For wild west, mining towns, indians, cowboys and ranch scenes with horse-hoof effects, indian drum, etc.

9. PASTORALE — OTTO LANGEY
For scenes of a rural character, waterfalls, woods and brooks, introducing cowbells, bird whistle, etc.

10. MILITARY SCENE — CHRISTOPHER O'HARE
For military pageants, parade or gathering of troops, scenes in camp, trench, "Over the Top," etc.

Organ parts are included in the combinations. Piano parts are thoroughly cued

Price, each number: Full Orchestra and Piano, $1.00; Small Orchestra and Piano, 70 cents; Piano, 25 cents; Organ, 15 cents; other single parts, 10 cents each

The Whole Series in one order: Full Orchestra and Piano, $5.50; Small Orchestra and Piano, $4.00; Piano, 65 cents; Organ, 50 cents; other parts, 40 cents each

BOSTON: OLIVER DITSON COMPANY

NEW YORK: CHAS. H. DITSON & CO. CHICAGO: LYON & HEALY

SPECIAL NUMBERS
FROM OUR
CONCERT EDITION FOR ORCHESTRA
SUITABLE FOR PHOTOPLAYS

Numbers marked * have organ parts included
Piano parts are thoroughly cued

Edition No.			Full Orch. & Piano	Small Orch. & Piano	Piano Part
43.	**GIPSY CARAVAN**	**Otto Langey**	$1.55	$1.05	$ .30
	A fine character piece with oriental effects. Suitable for gipsy, Turkish or Arabian scenes.				
149.	**THE DANCER OF BAGDAD**	**Otto Langey**	1.25	.85	.25
	Adapted for oriental scenes.				
156.	**BRIDAL CHORUS FROM "LOHENGRIN"**	**Richard Wagner**	1.15	.85	.25
162.	**A CHINESE EPISODE**	**Theo. Bendix**	1.25	.95	.25
	It is characteristically Chinese.				
255.	**SPIDER DANCE**	**R. Gruenwald**	1.55	1.05	.30
	Practically a lively tarantella and good for many reels of a wild character.				
265.	**THE WAYSIDE CHAPEL**	**G. D. Wilson**	1.10	.80	.20
	A beautiful characteristic idyl. It will "fit in" for many scenes.				
280.	**AVE MARIA.** 'Cello solo	**R. Gruenwald**	1.30	.90	.30
	Suitable for religious and quiet scenes.				
329.	**A LOVE STORY.** Idyl	**Harry Pabst**	1.25	1.05	.30
	For love-making and quiet scenes in the woods or by a quiet lake.				
330.	**THE WHIRLING DERVISHES**	**T. H. Rollinson**	1.45	1.05	.30
	A desert episode in a wild style and galop tempo. Good for any wild scene, excitement, etc.				
337.	**CUBA.** Habanera	**G. C. Santisteban**	1.15	.75	.25
	For Spanish, Mexican or South American scenes.				
344.	**SOBRE LA PLAZA.** Mexican Dance	**T. H. Rollinson**	1.30	.90	.30
349.	**MELODY, IN F**	**A. Rubinstein**	1.25	.80	.30
	For quiet scenes.				
372.	**TWILIGHT IN ALABAMA**	**Harry Pabst**	1.55	1.05	.30
	Depicts an evening on the wharves of Mobile. Good for southern dock scenes.				
376.	**IN CAIRO.** Oriental Patrol	**F. von Blon**	1.30	.90	.30
414.	**BY MOONLIGHT.** Serenade	**T. H. Rollinson**	1.20	.80	.30
	For boating or canoeing episodes.				
421.	**EVENING CHIMES.** With bell effects	**T. H. Rollinson**	1.10	.70	.20
	For a balmy pleasant evening, or love-making.				
427.	**COMMEMORATION MARCH**	**R. Gruenwald**	1.10	.70	.20
	A grand march suitable for receptions or religious processionals.				
432.	**EL MAURESQUE**	**Rollinson-Bernier**	1.30	.90	.30
	For oriental and barbaric scenes.				
438.	**A LEAFLET**	**R. Gruenwald**	1.20	.80	.20
	In concert gavotte style. Good for high society receptions.				

1st VIOLIN

AGITATO

For Scenes of Excitement, Anxiety, Unrest, etc.

Ditson's
Music For The Photoplay №1

OTTO LANGEY

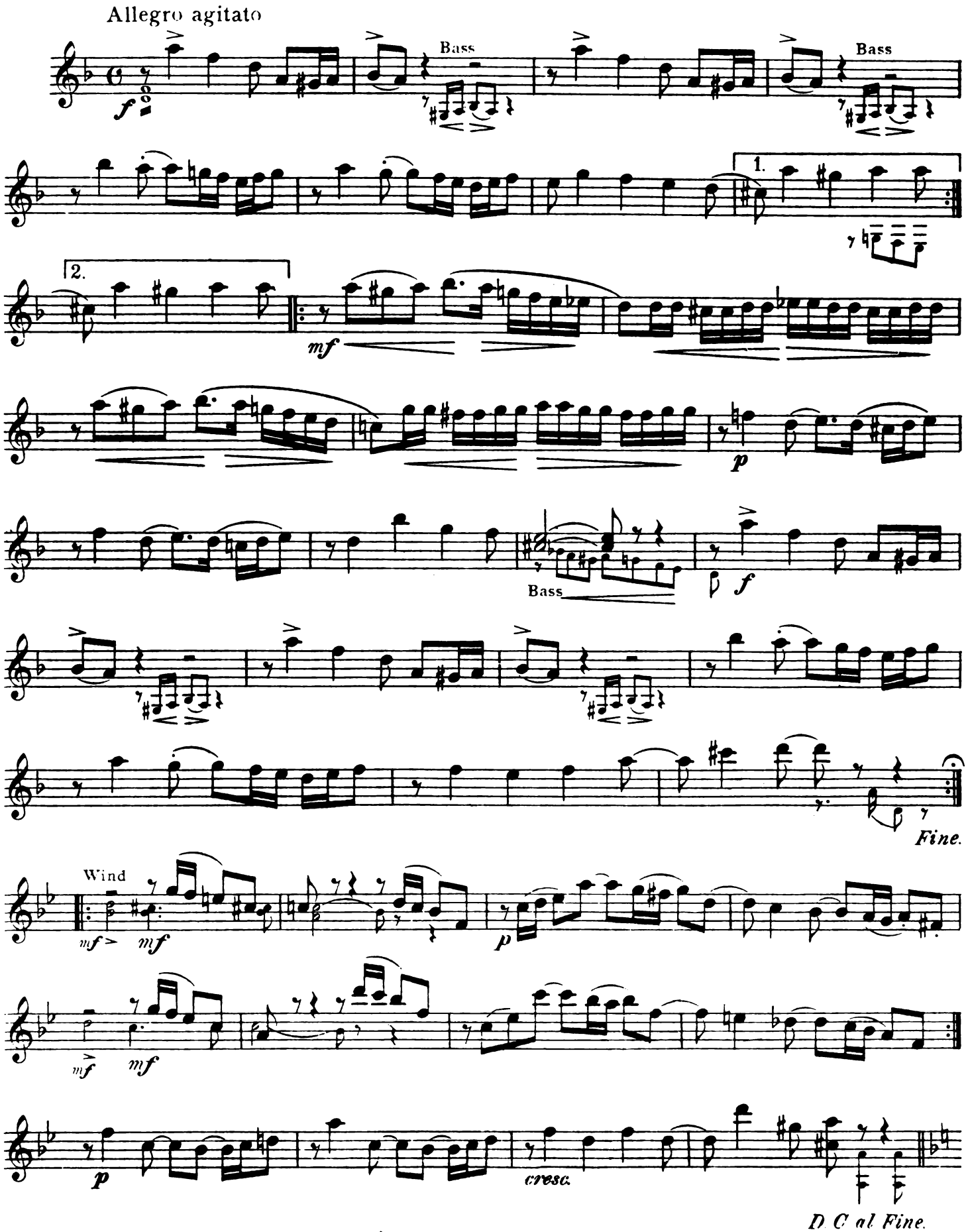

Copyright MCMXVIII by Oliver Ditson Company
International Copyright Secured

FURIOSO

For Scenes depicting Riots, Fights, Tumultuos Crowds etc.

Ditson's
Music For The Photoplay №2

OTTO LANGEY

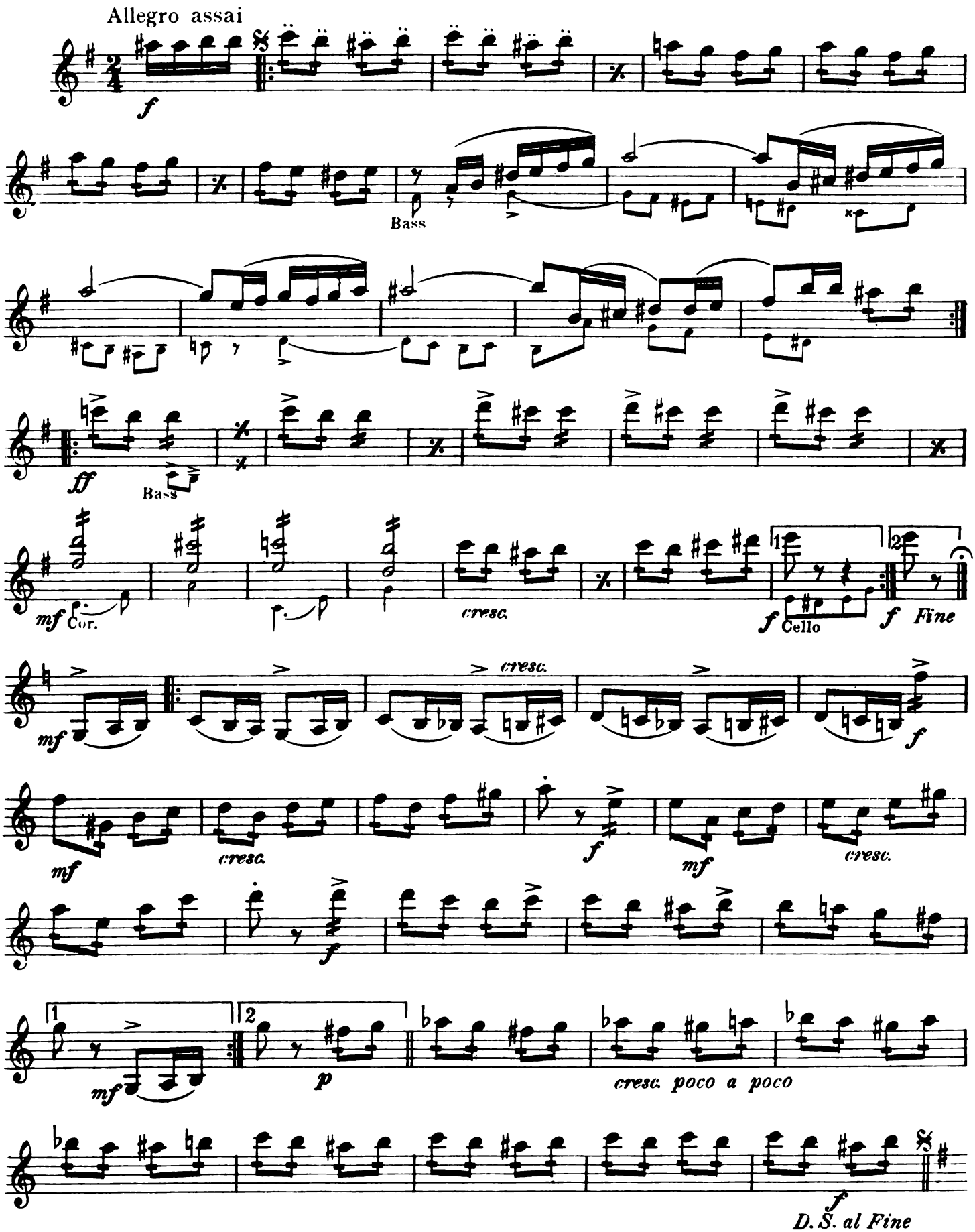

Copyright MCMXVIII by Oliver Ditson Company
International Copyright Secured

AGITATED MYSTERIOSO

1st VIOLIN
(HORNS TACET)
Ditson's
Music For The Photoplay
№ 3

Depicting: Anguish, fear or kindred emotions, caused by escapes or hiding

OTTO LANGEY

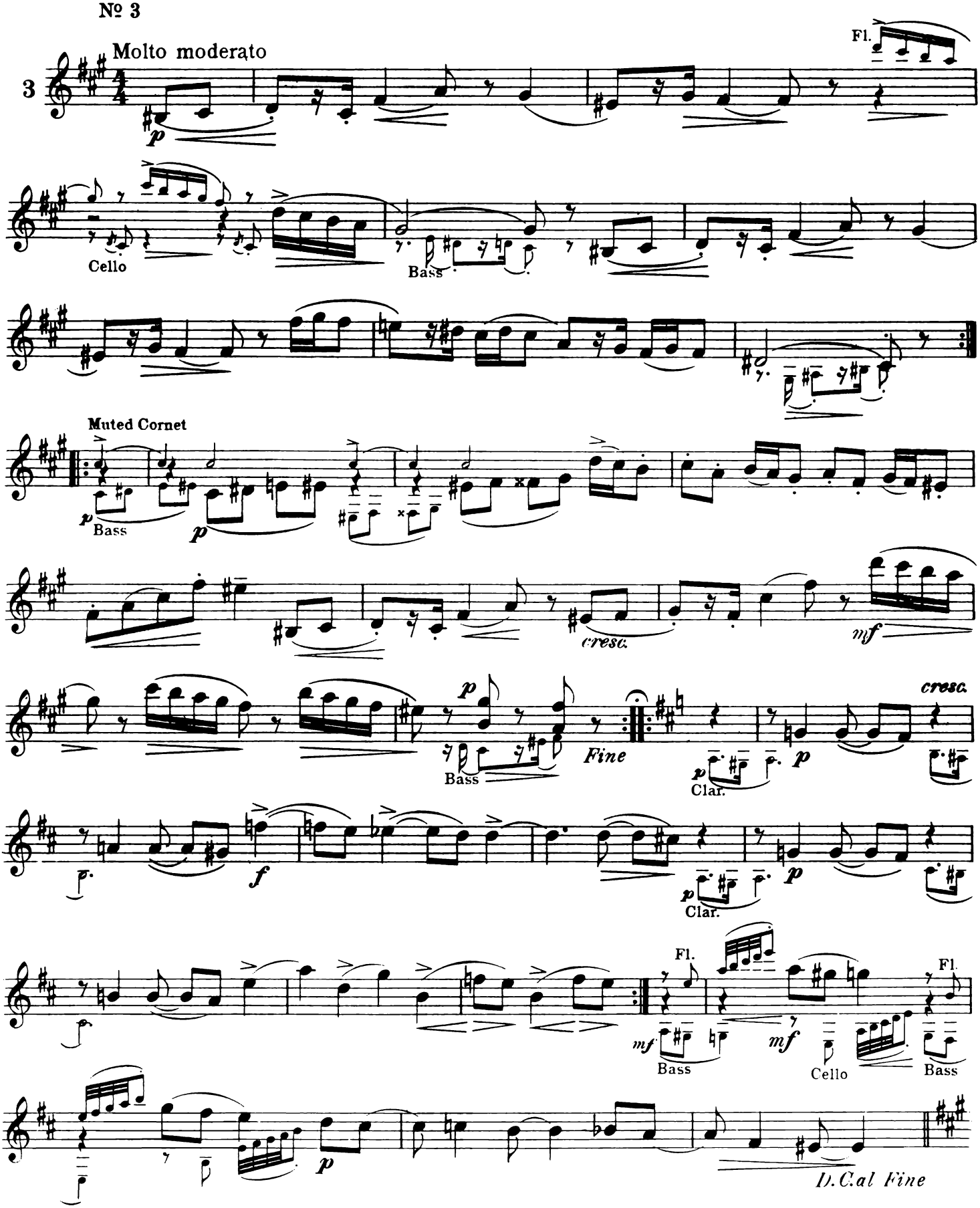

Copyright MCMXVIII by Oliver Ditson Company
International Copyright Secured

1st VIOLIN

Ditson's
Music For The Photoplay
№ 4

HURRY

For general use

OTTO LANGEY

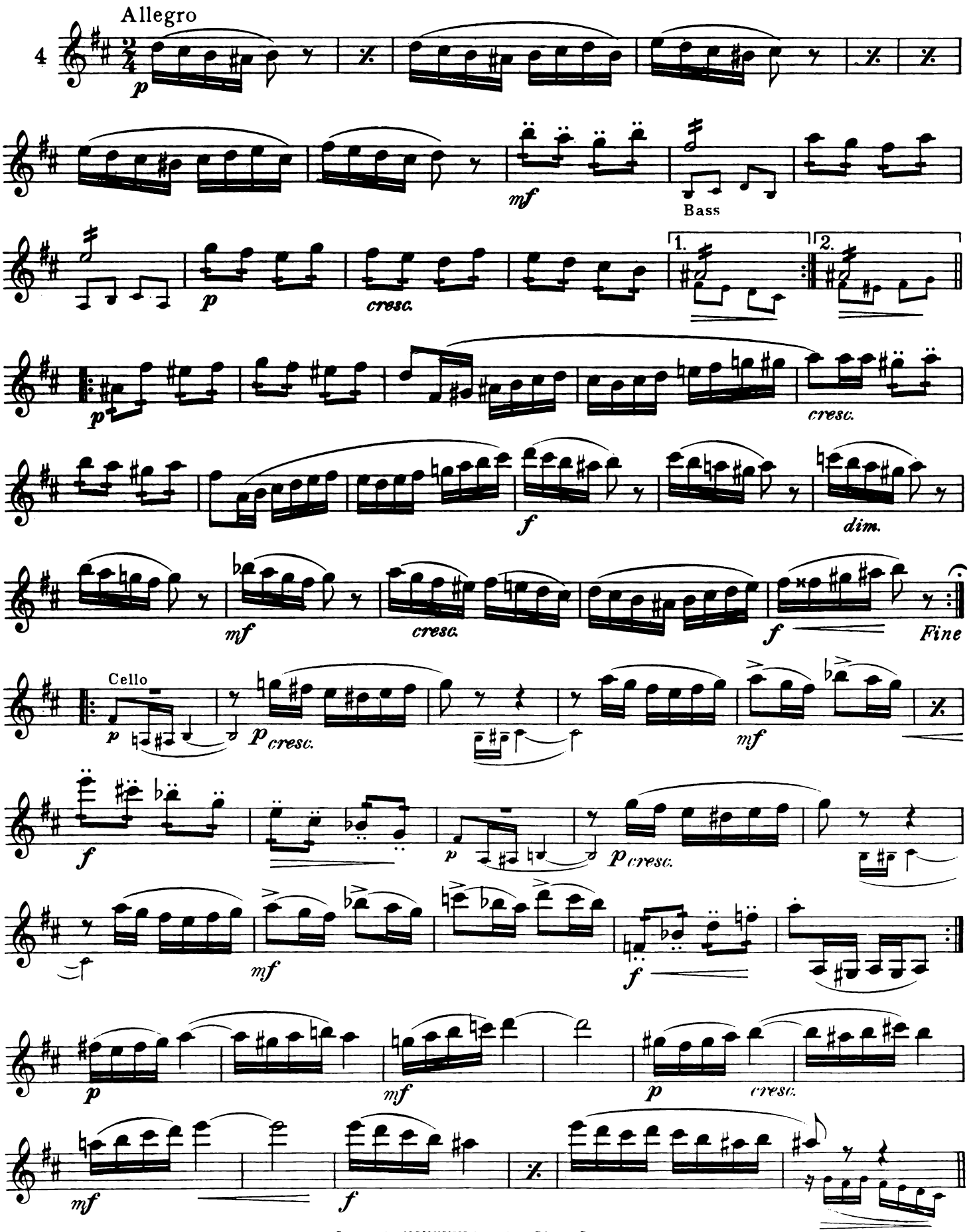

Copyright MCMXVIII by Oliver Ditson Company
International Copyright Secured

1st VIOLIN

Ditson's
Music For The Photoplay
№ 5

STORM MUSIC

Applicable for Thunderstorms, Storms at Sea
or Scenes of a destructive character

OTTO LANGEY

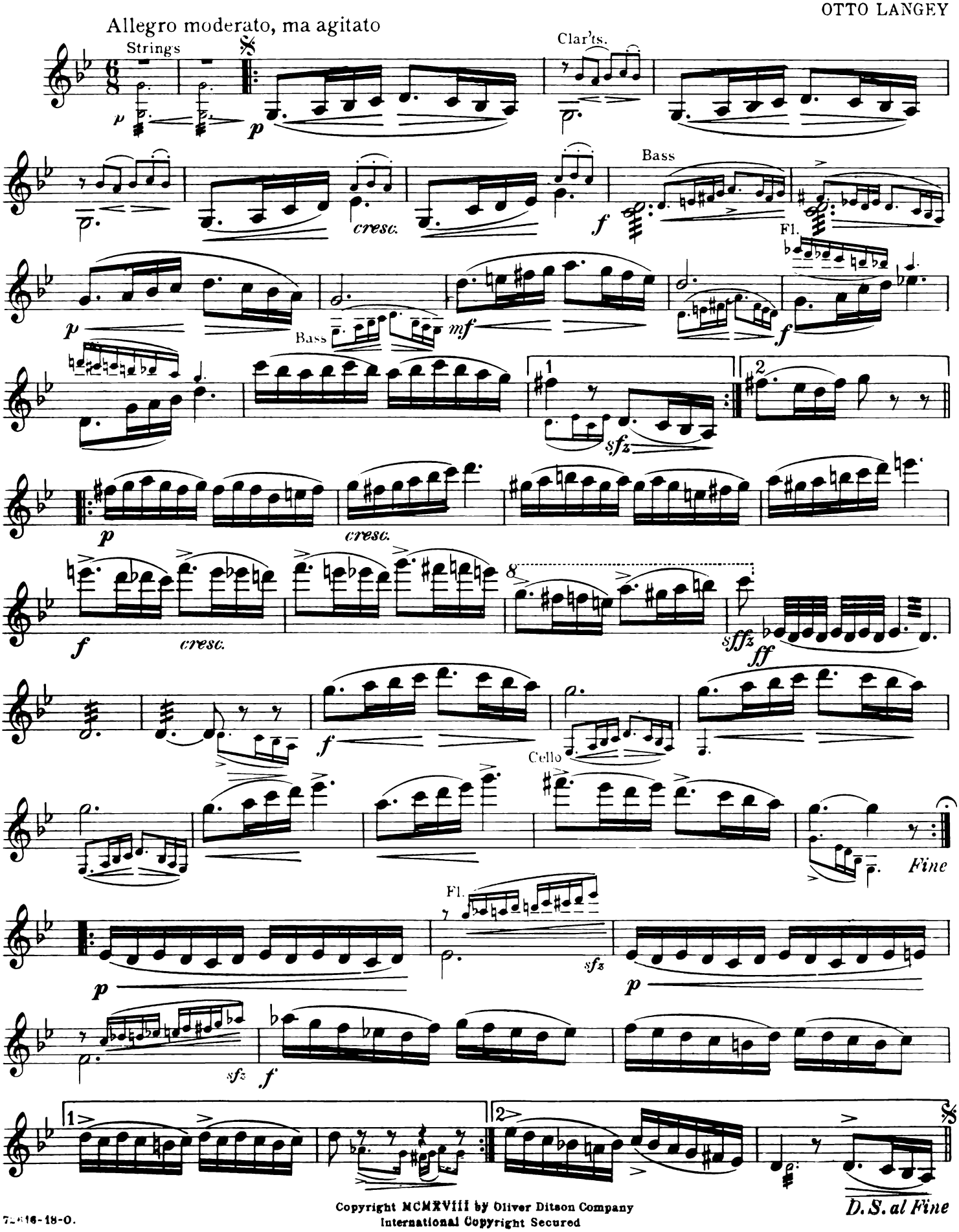

Copyright MCMXVIII by Oliver Ditson Company
International Copyright Secured

1st VIOLIN

Ditson's
Music for the Photoplay
№ 6

PLAINTIVE

For love scenes, tender retrospects, etc.

CHRISTOPHER O'HARE

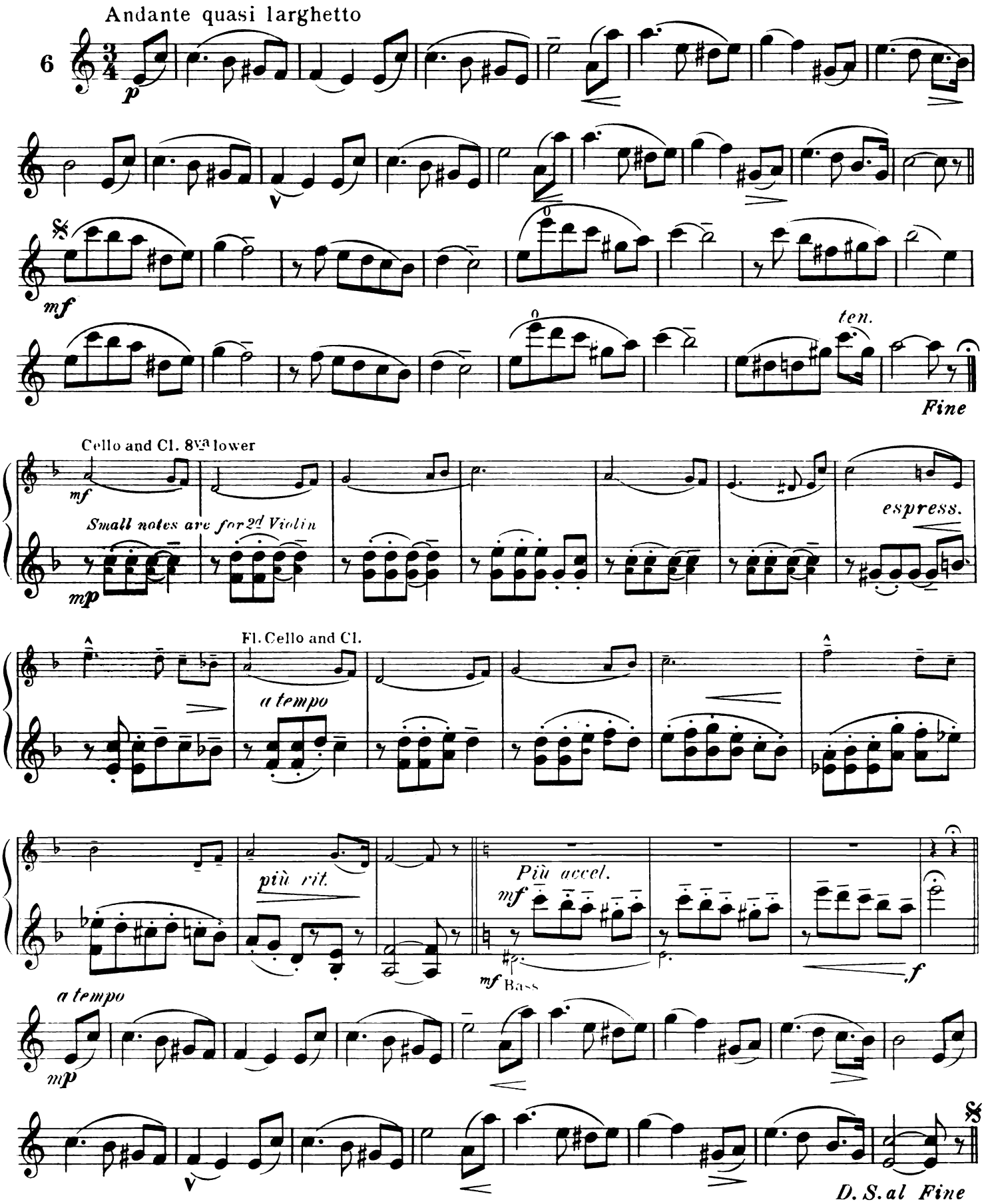

Copyright MCMXVIII by Oliver Ditson Company
International Copyright Secured

1st VIOLIN

Ditson's
Music for the Photoplay
№ 7

COMIC HURRY

For lively, rapid comedies; also suitable
for railroad trains, races, airplanes, chasing, etc.

CHRISTOPHER O'HARE

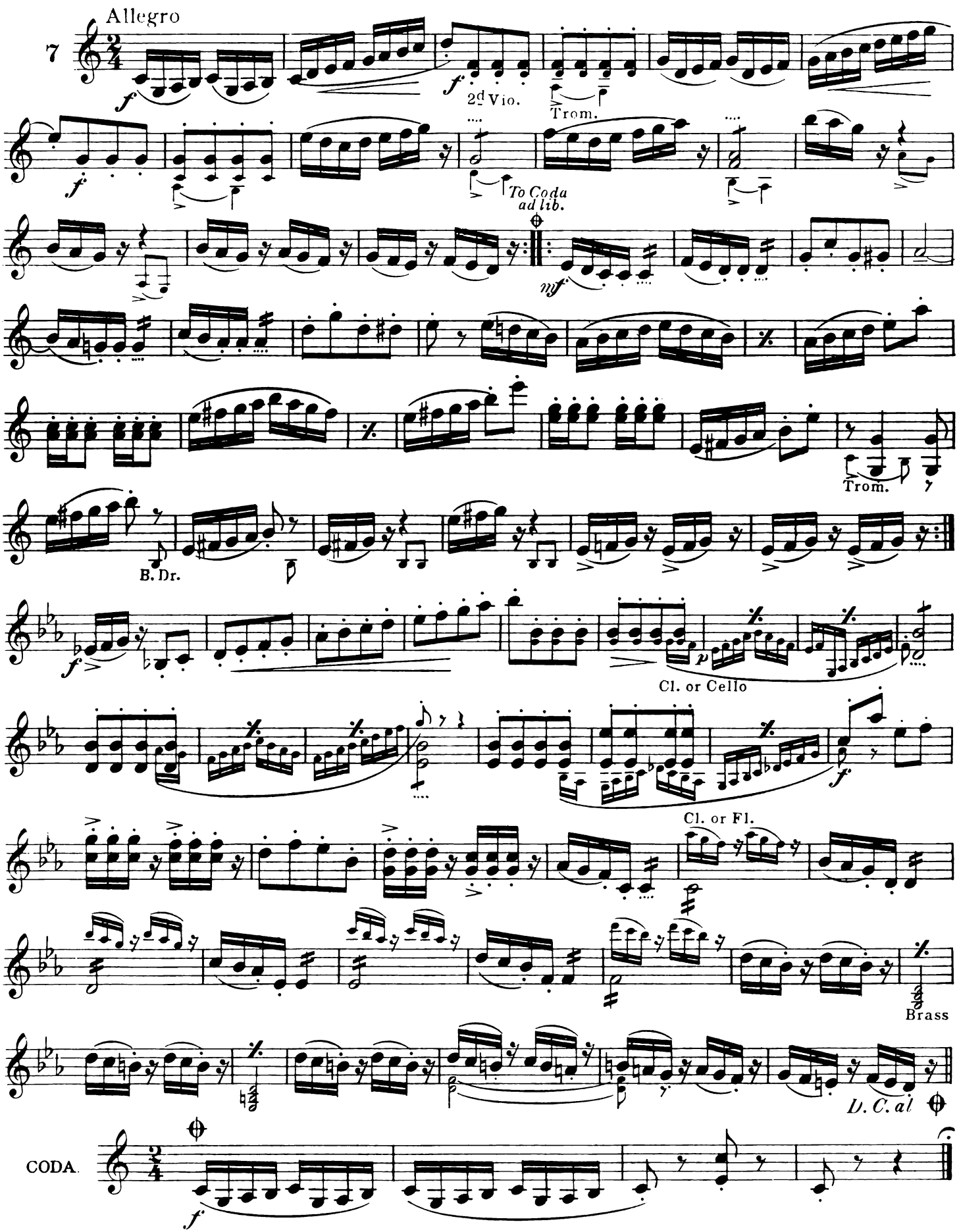

Copyright MCMXVIII by Oliver Ditson Company
International Copyright Secured

1st VIOLIN

Ditson's
Music For The Photoplay
№8

DRAMATIC ALLEGRO

For Wild West, Mining Towns, Indians, Ranch Scenes, etc.

CHRISTOPHER O'HARE

Allegro quasi moderato

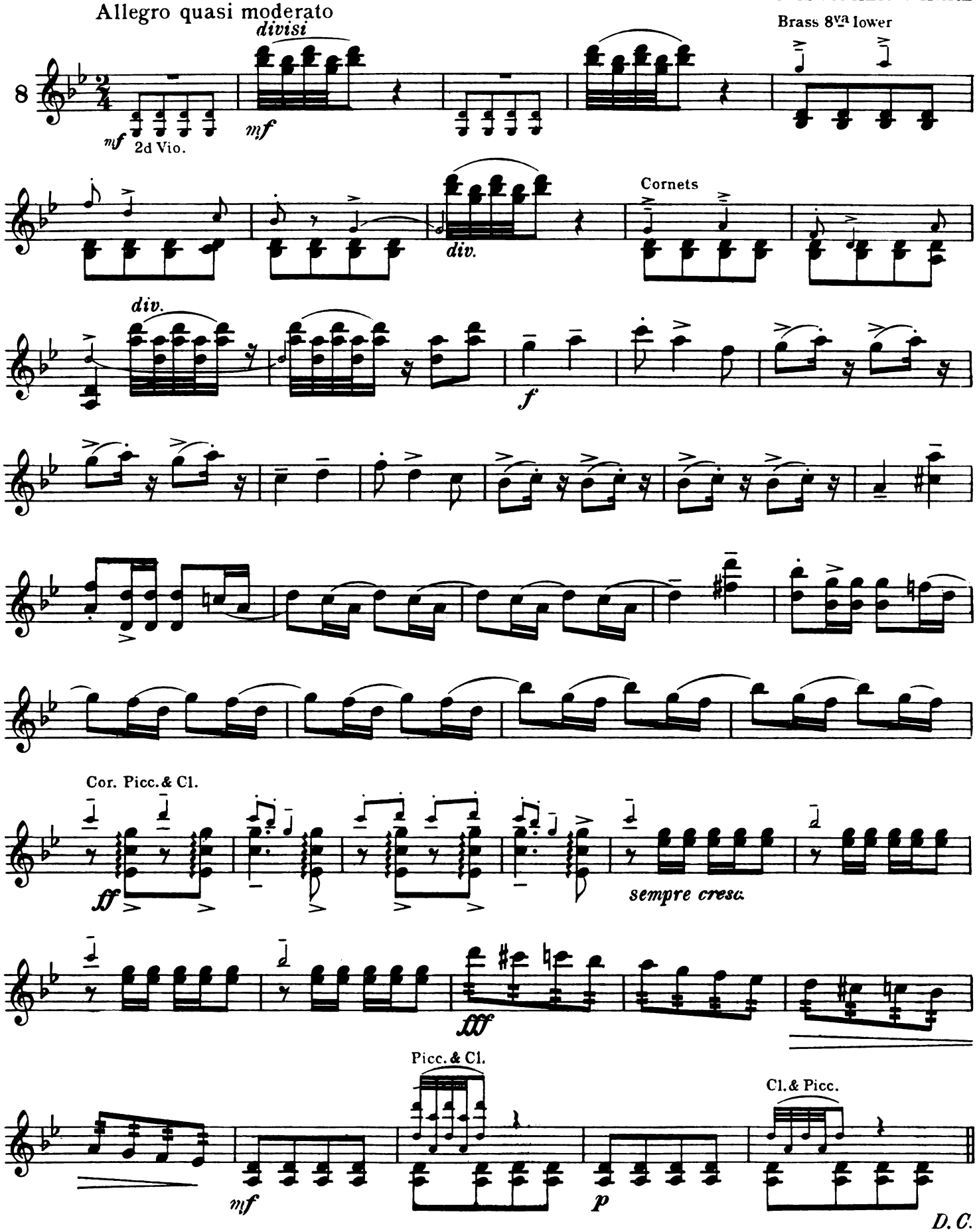

Copyright MCMXVIII by Oliver Ditson Company
International Copyright Secured

72662-21-O.

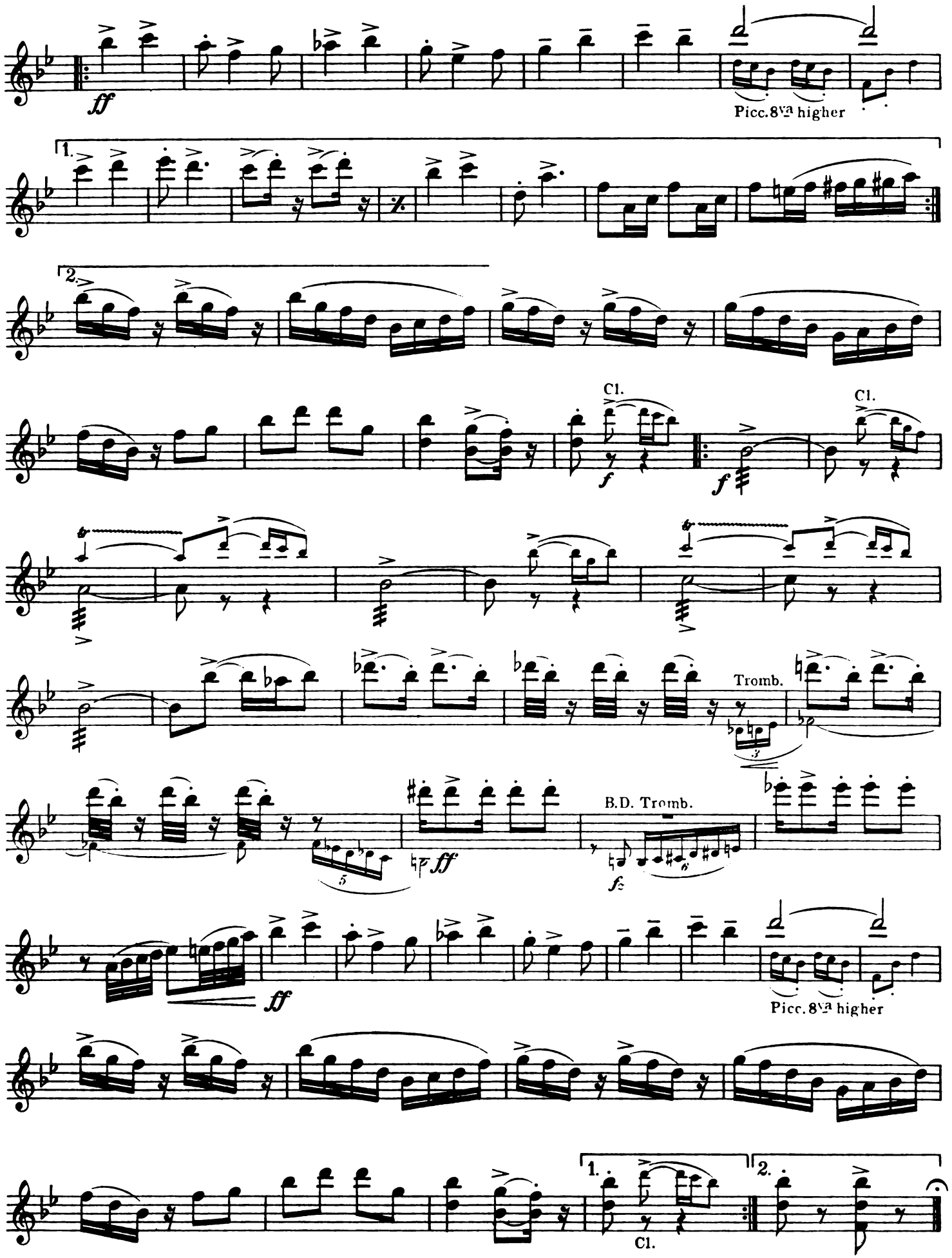
ff
Picc. 8va higher
1.
2.
Cl.
f
Cl.
Tromb.
B.D. Tromb.
fz
ff
ff
Picc. 8va higher
1.
2.
Cl.

1st VIOLIN

Ditson's
Music For The Photoplay
№ 9

PASTORALE

For scenes of a rural character, waterfalls, etc.

OTTO LANGEY

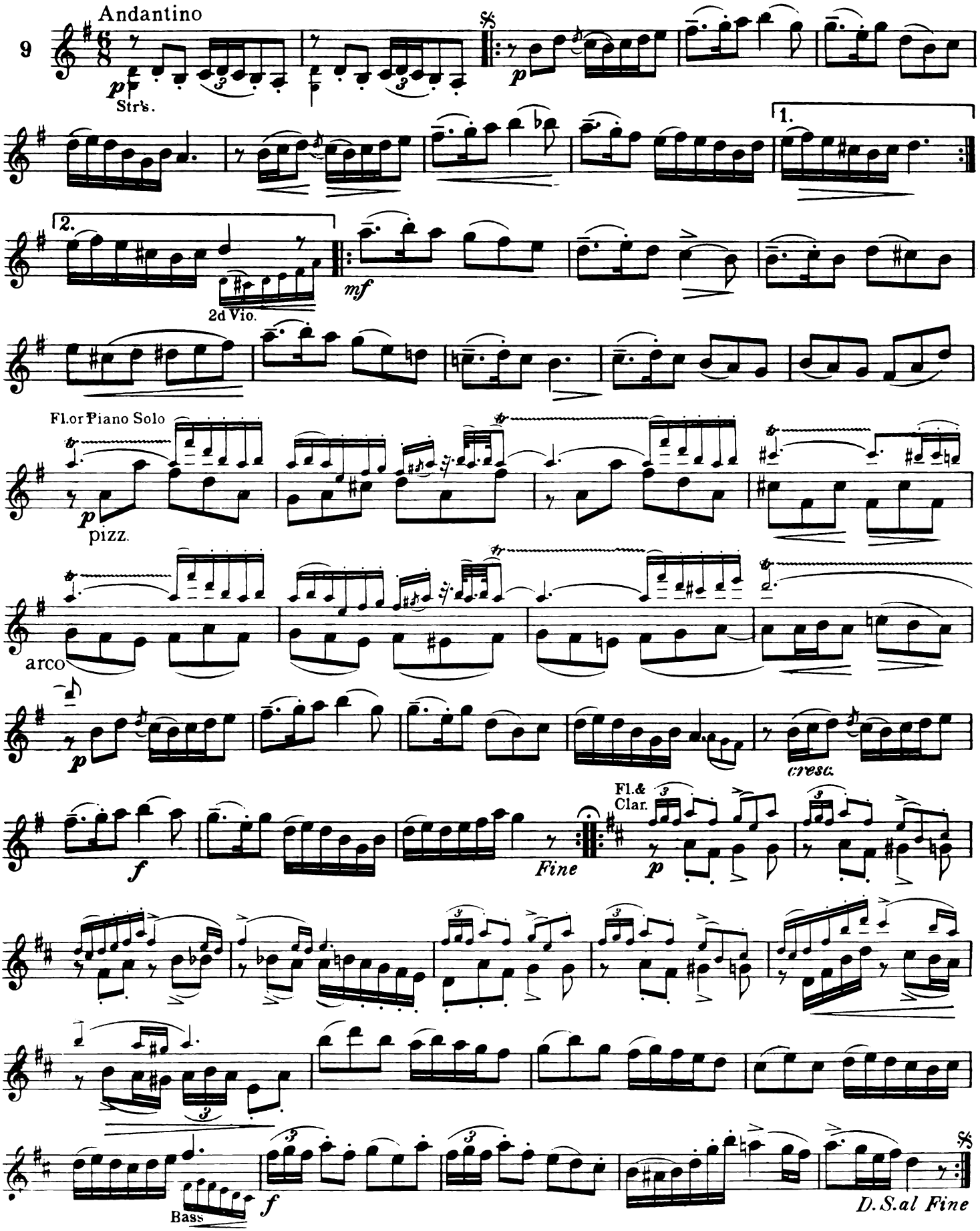

Copyright MCMXVIII by Oliver Ditson Company
International Copyright Secured

72663-17-O.

1st VIOLIN

Ditson's
Music For The Photoplay
No 10

MILITARY SCENE

For scenes in camp, trench or "Over The Top"

CHRISTOPHER O'HARE

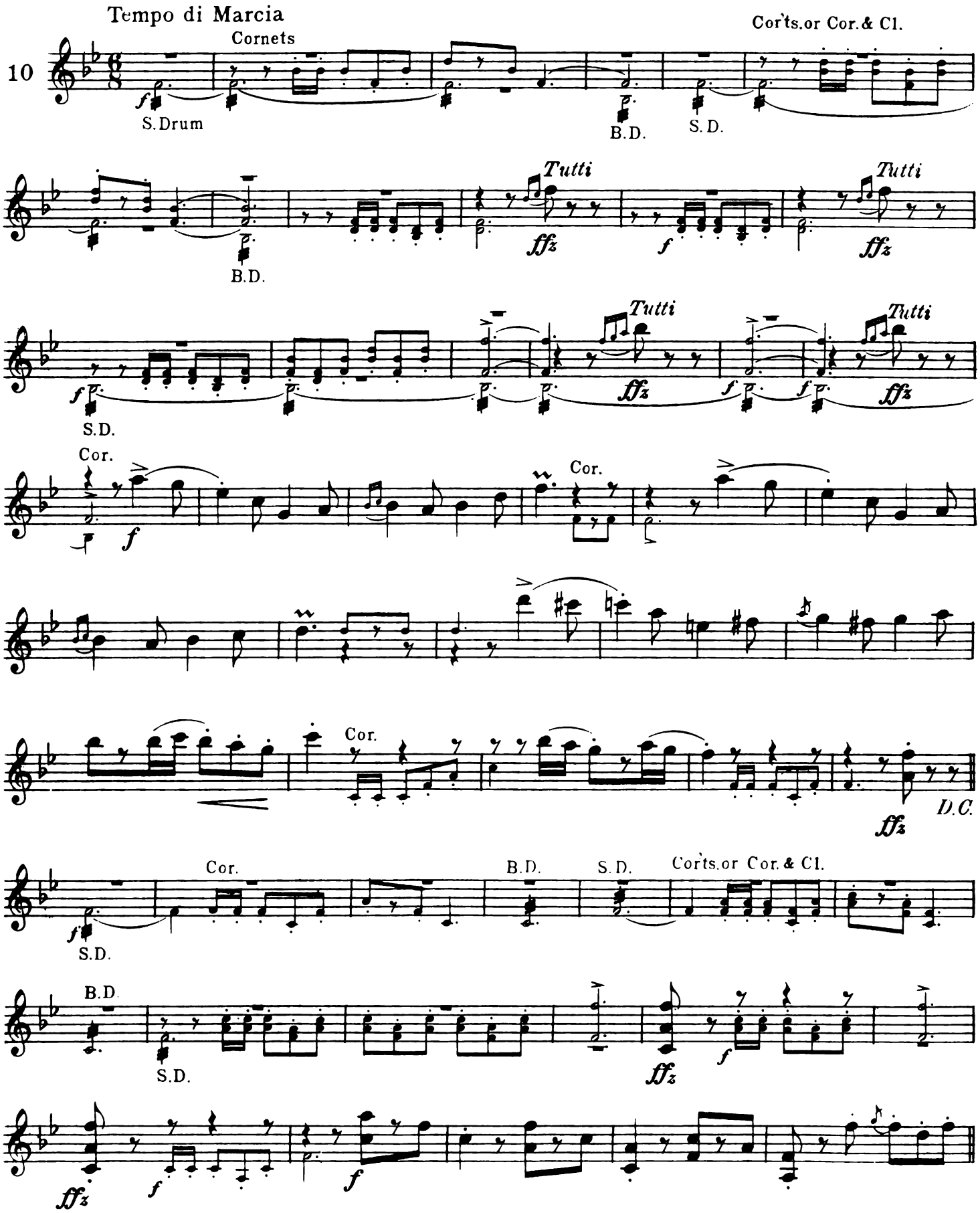

Copyright MCMXVIII by Oliver Ditson Company
International Copyright Secured

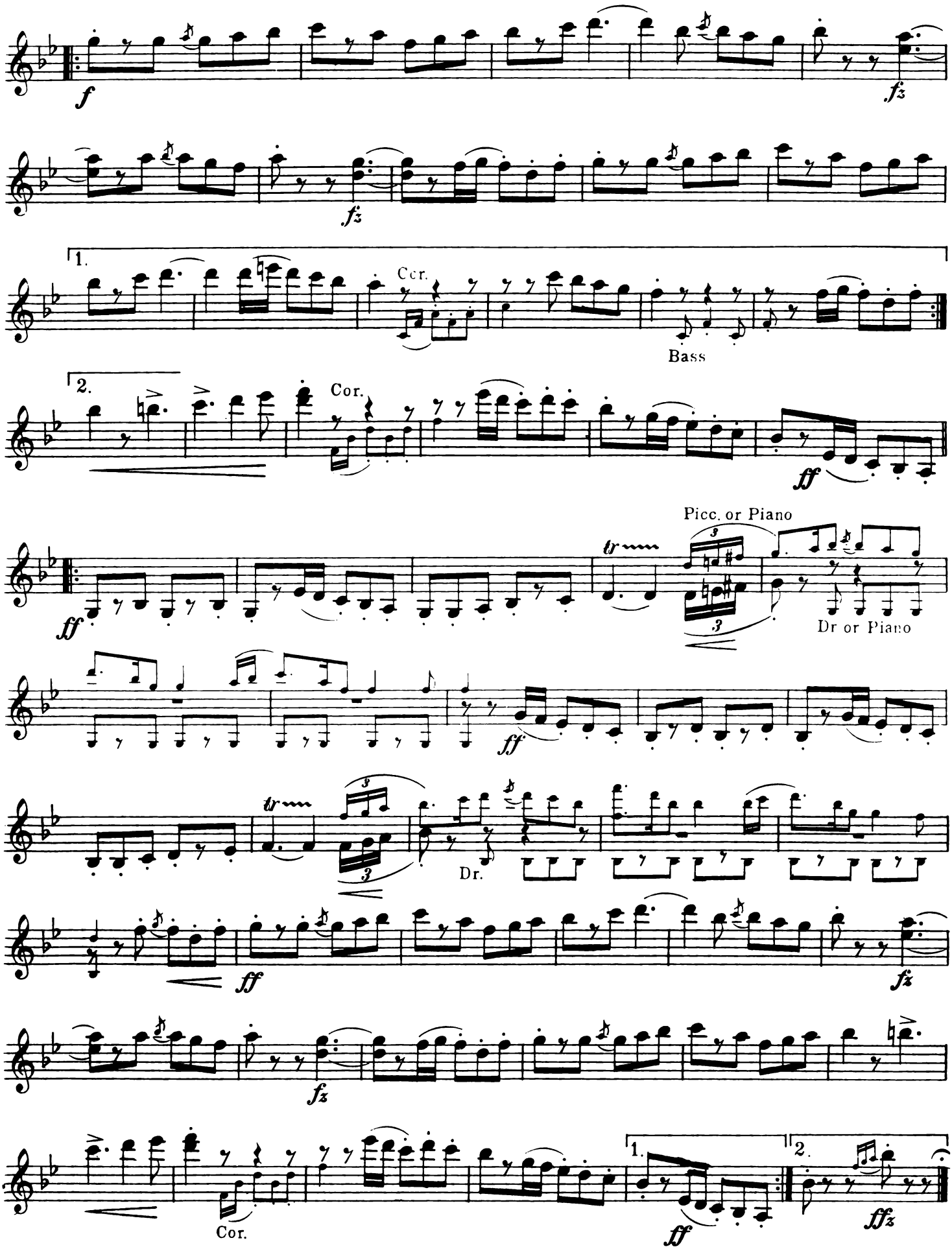
f
fz
fz
1.
Cor.
Bass
2.
Cor.
ff
ff
Picc. or Piano
Dr or Piano
ff
tr
Dr.
ff
fz
fz
Cor.
1.
ff
2.
ffz