

# Concerto II

Flauta II

(Re menor)

Johann Christian Schickhardt

(1682 - 1762)

*Allegro*

6

9

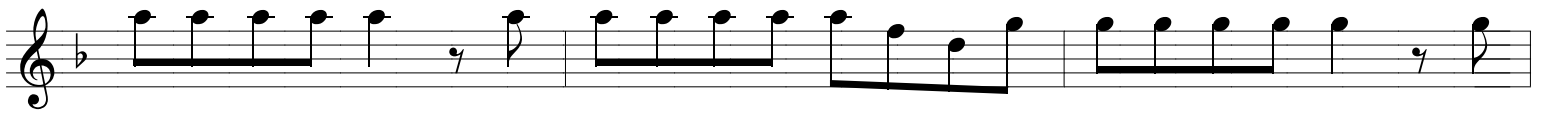

12

15

18

22

26

29

32

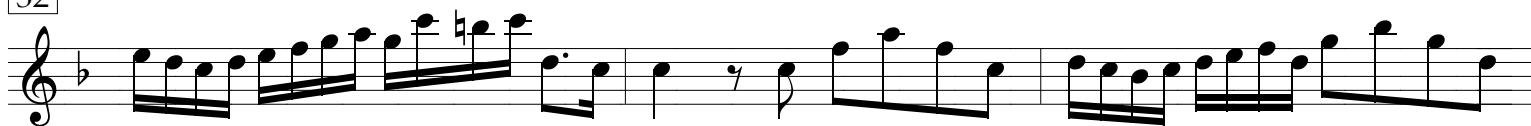

35

38

40

43

46

49

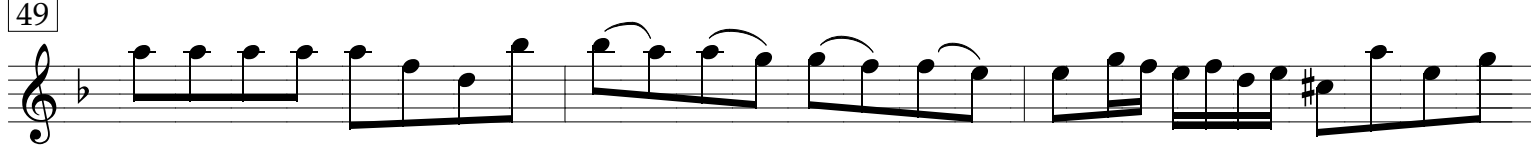

52

55

58

*Adagio*

11

74

3 #

83

89

2

96

102

108

114

120

126

5

137

*Vivac*

144

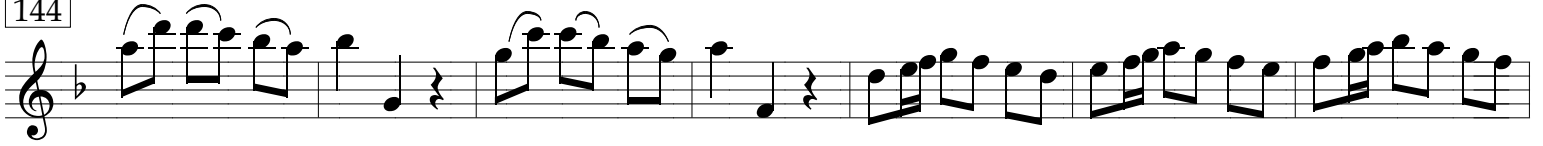

151

158

165

173

181

190

199

208

218

227

*Allegro*

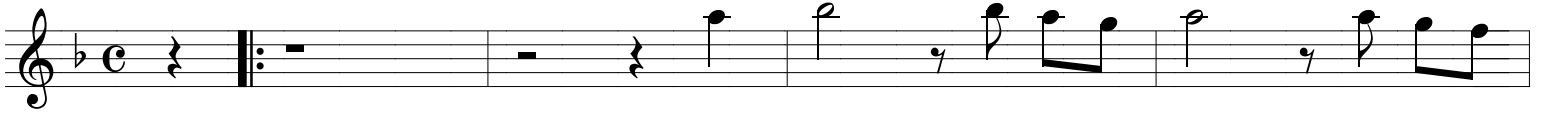

232

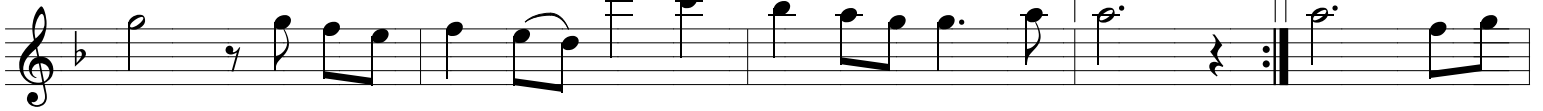

237

242

247

252

256

261

266

271

