# Happy Hours March

Op. 727

Eingerichtet von Stefan Apke

Winslow L. Hayden (1839 – 1886)

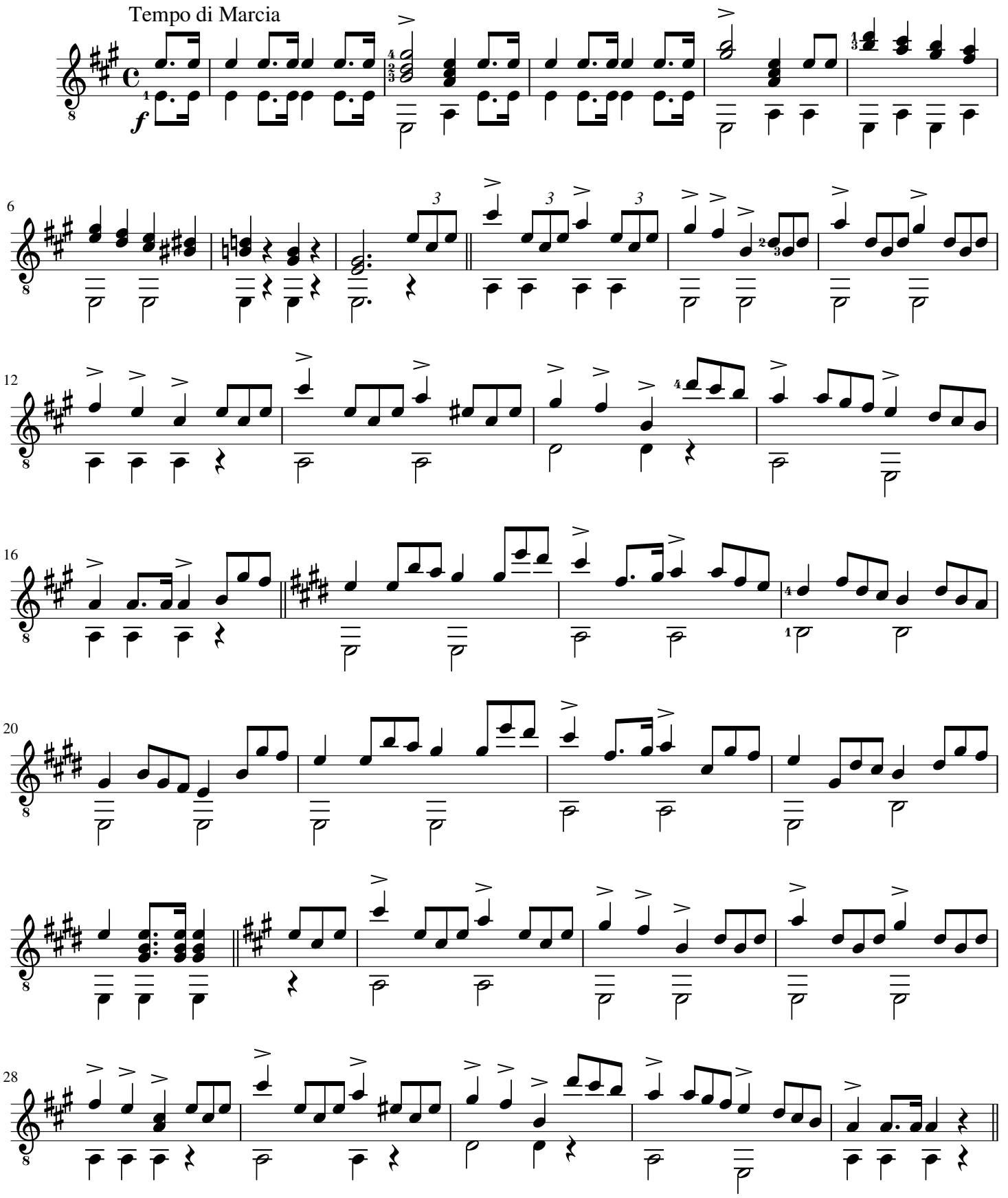


© Stefan Apke, Vlotho an der Weser, 17. März 2016

Quelle / Source: W.L. Hayden, Boston, 1884

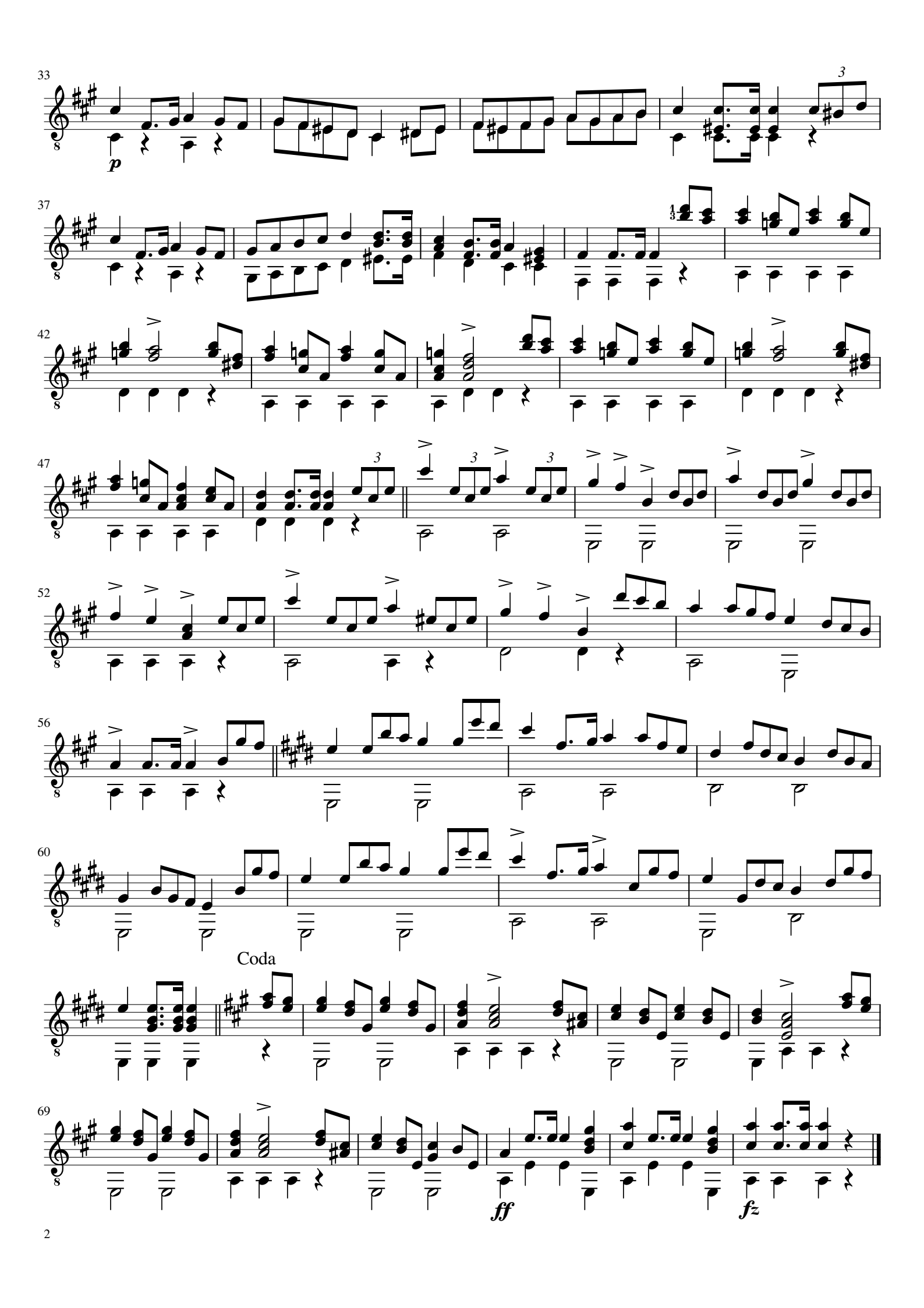
33
p
37
42
47
52
56
60
Coda
69
ff
fz