DUO

für Violine und Pianoforte

seinen Brüdern

KARL UND JOHANNES

zugeeignet

von

LUDWIG MEINARDUS.

Op. 5.

Eigenthum des Verlegers.

BRESLAU, VERLAG VON F. E. C. LEUCKART.

Preis 2 Rthr. 5 Sgr. C

Eingetragen in das Vereinsarchiv.

F. E. C. L. 1059.

H. Springer Leipzig.

DUO

von

LUDWIG MEINARDUS.

OP. 5.

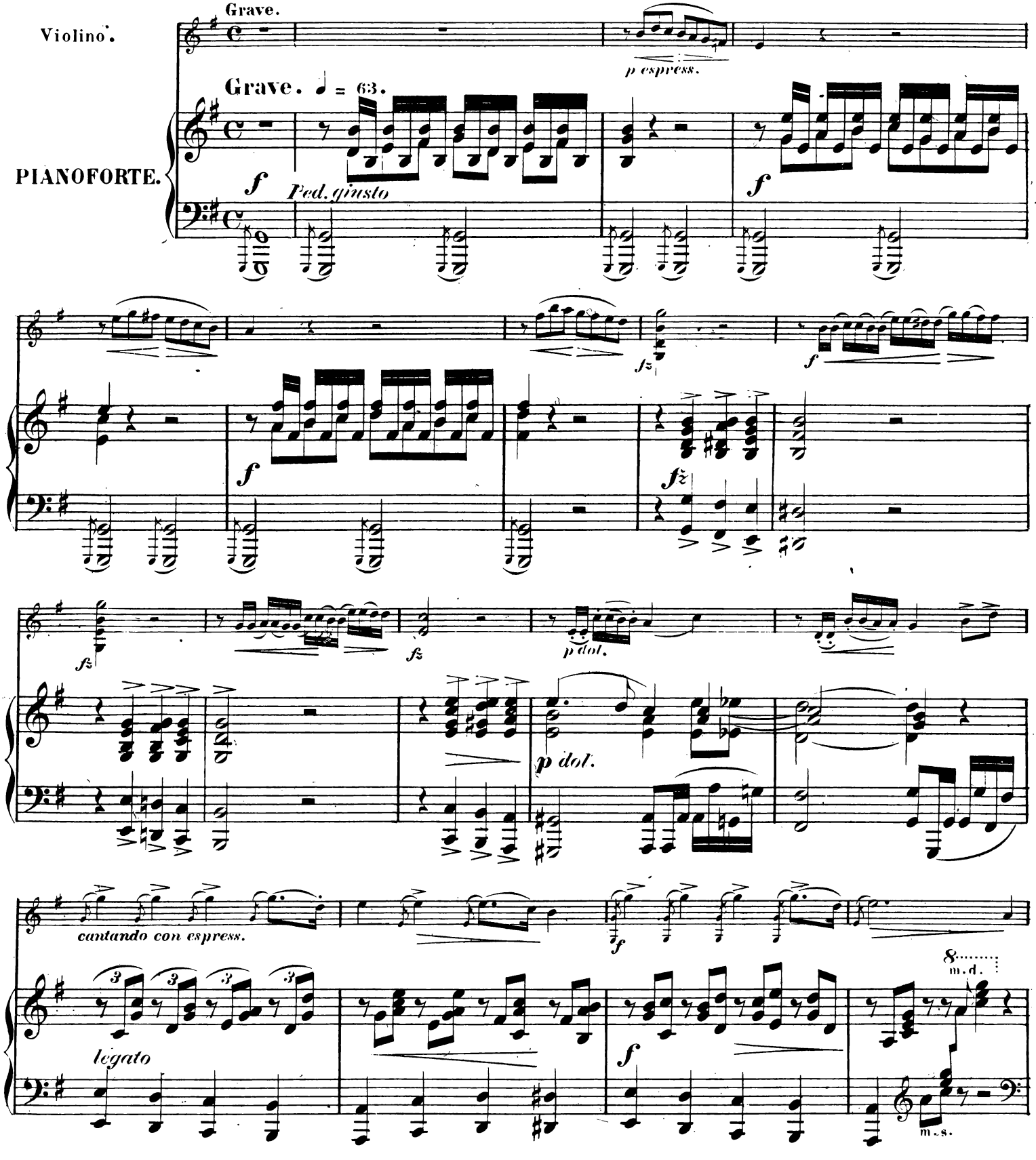

F. E. C. L. 1059 Stich und Druck der Röder'schen Officin in Leipzig.

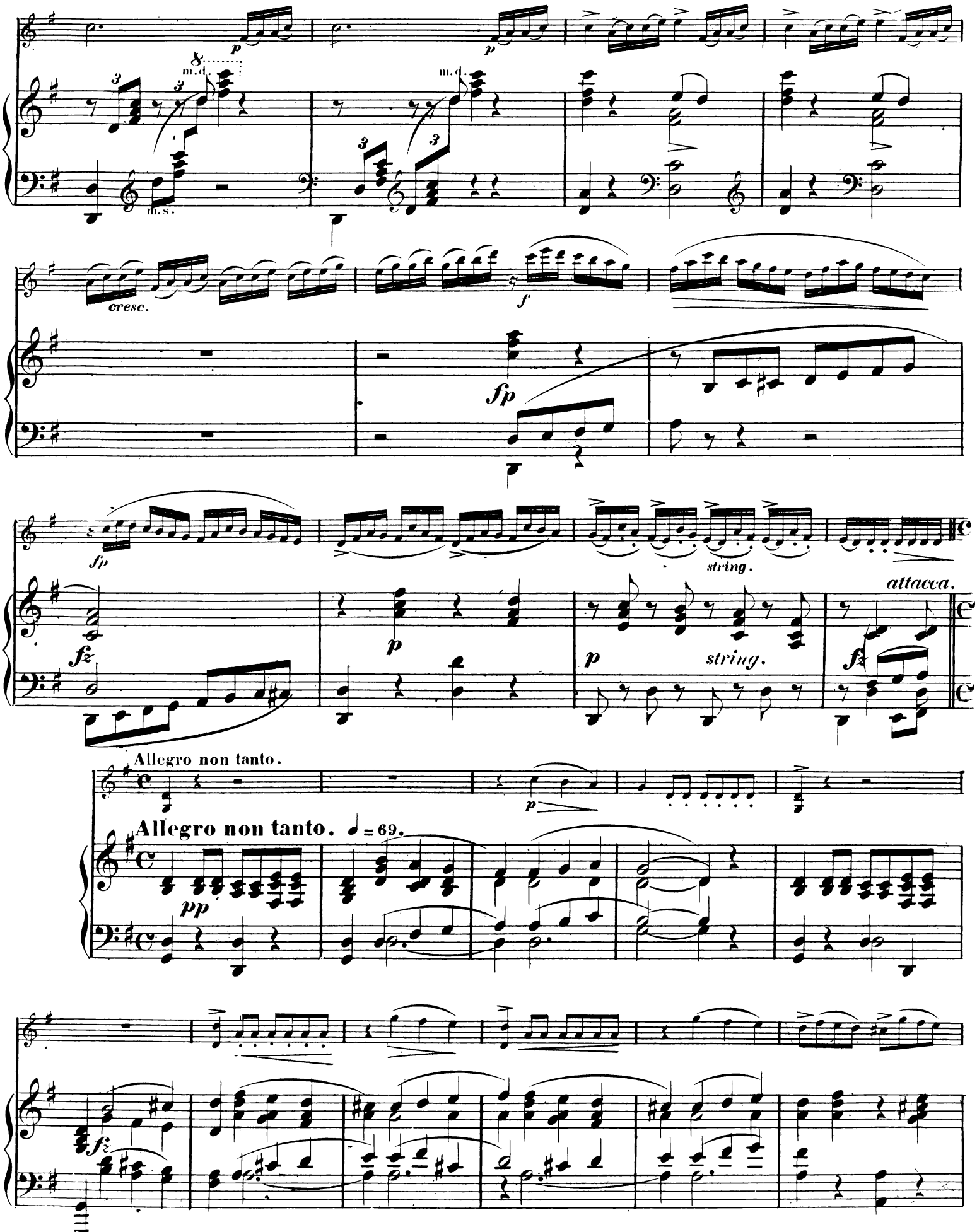
p
m.d.
m.s.
cresc.
f
fp
fz
string.
attacca.
Allegro non tanto.
Allegro non tanto. ♩ = 69.
pp

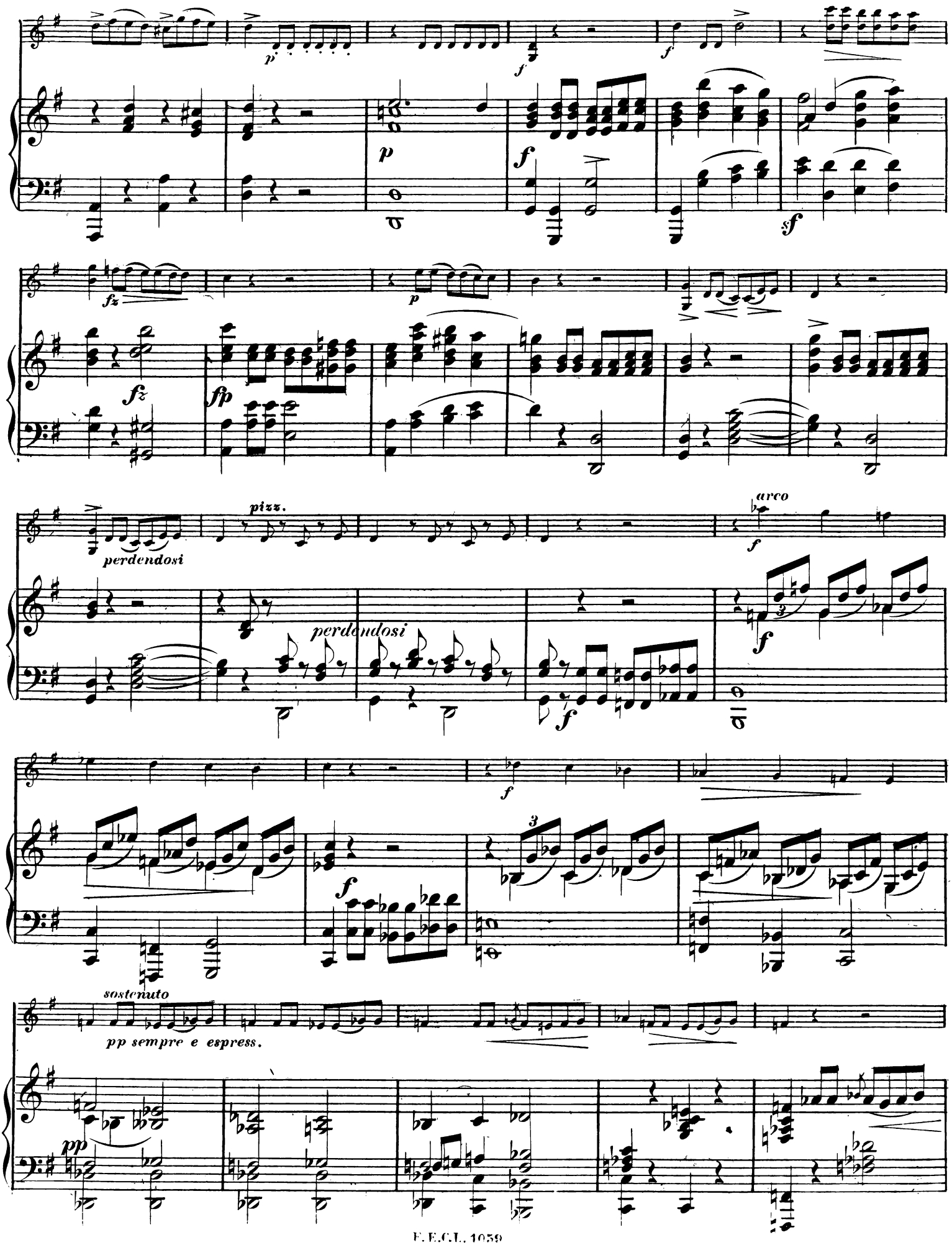
p
f
f
p
f
sf
fz
p
fz
fp
perdendosi
pizz.
perdendosi
arco
f
f
f
f
sostenuto
pp sempre e espress.
pp

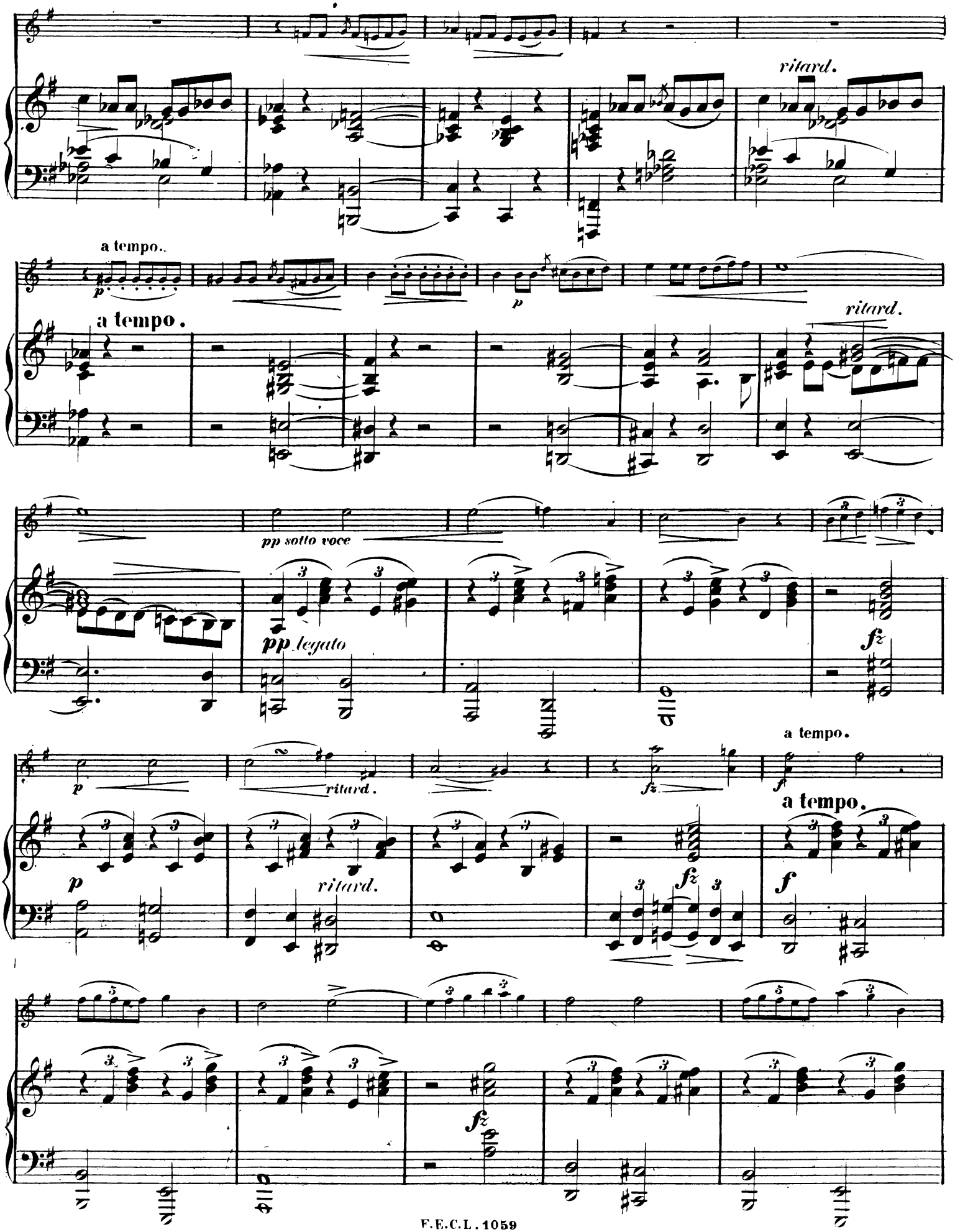
ritard.
a tempo.
p
a tempo.
p
ritard.
pp sotto voce
pp legato
fz
a tempo.
p
ritard.
fz
f
a tempo.
p
ritard.
fz
f
fz

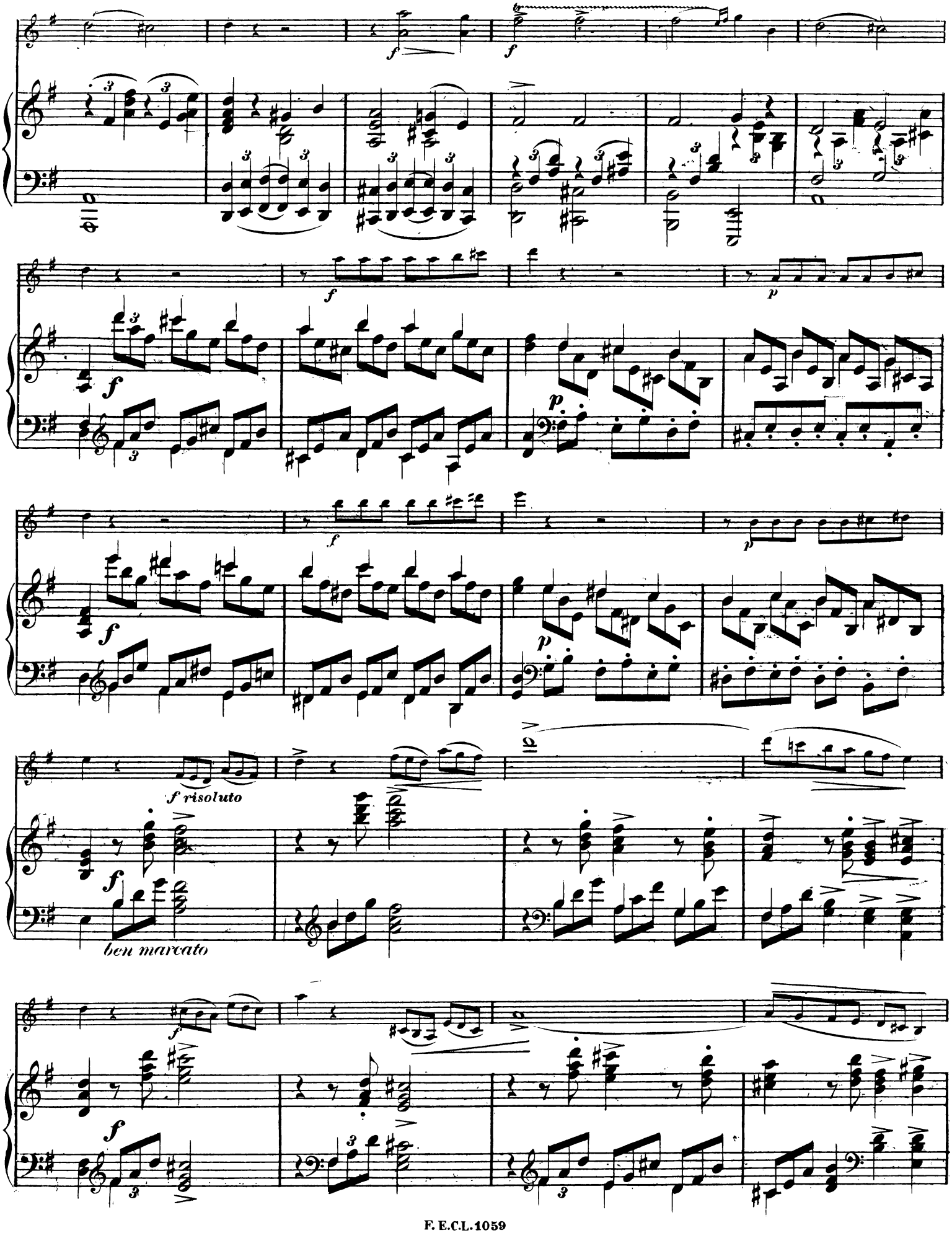
f
f
f
p
f
p
f
p
f risoluto
ben marcato
f
f

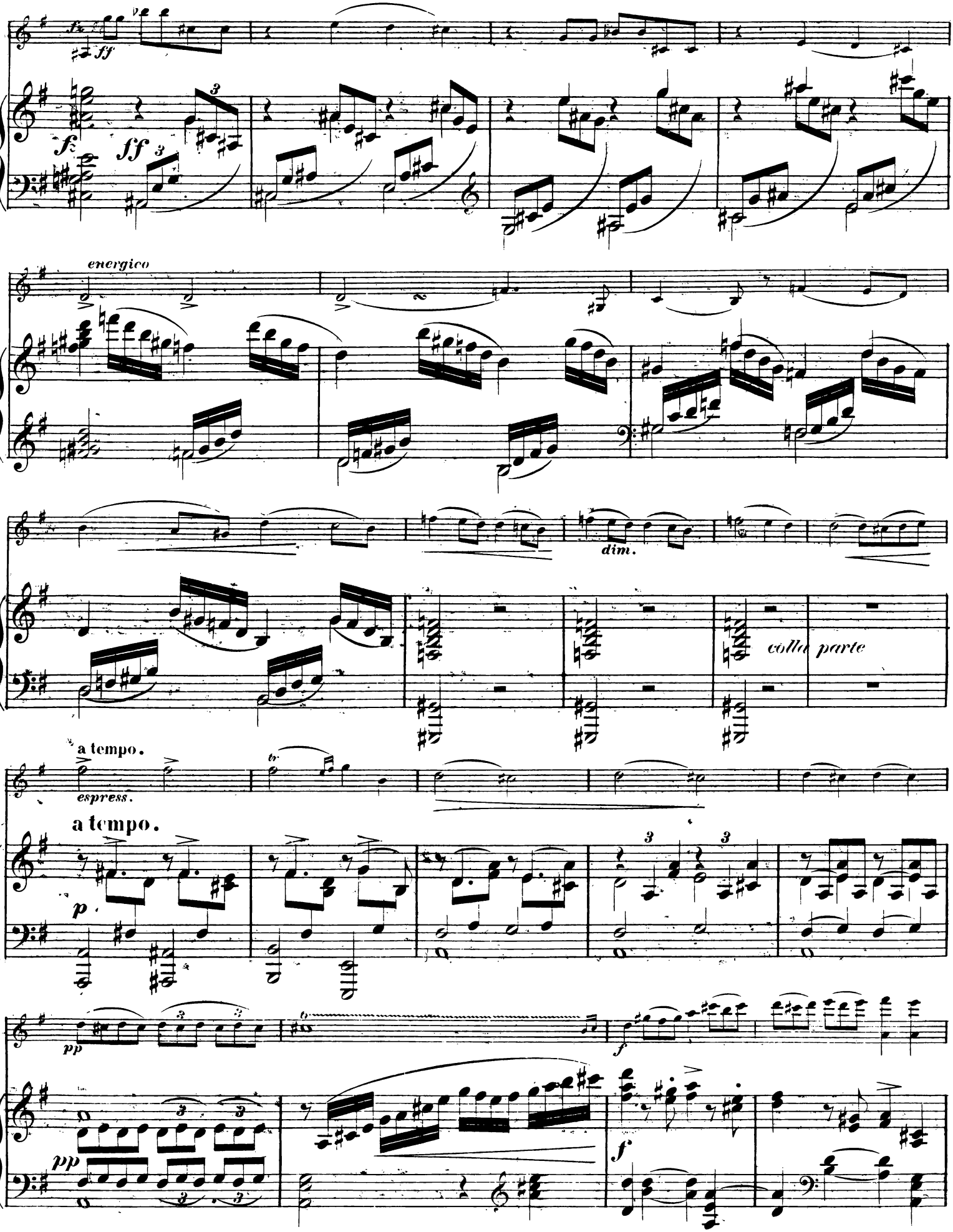
ff
fz
ff
energico
dim.
colla parte
a tempo.
espress.
a tempo.
p
pp
f
pp
f

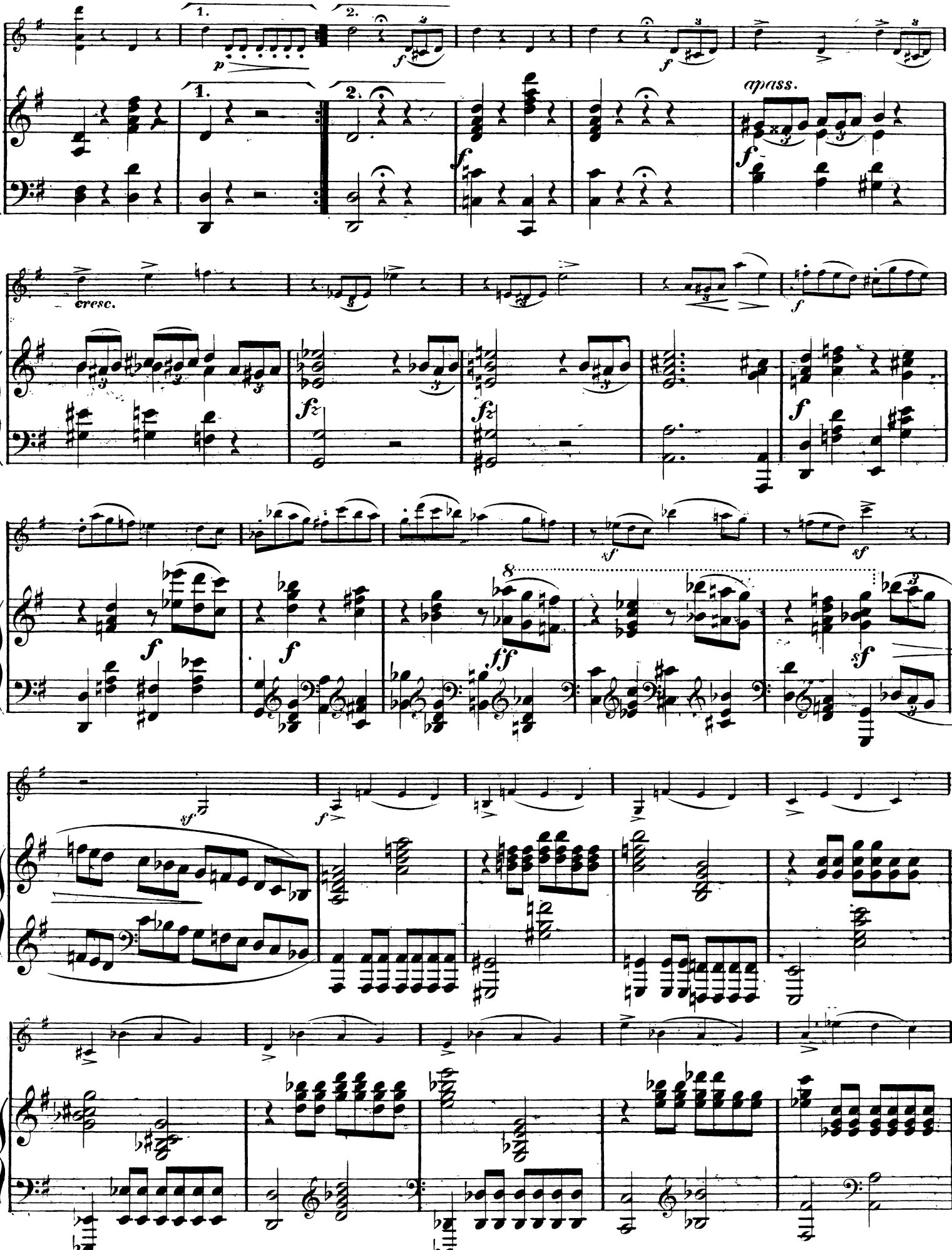
1.
2.
p
f
1.
2.
f
f
apass.
cresc.
f
fz
fz
f
sf
sf
f
f
ff
sf
sf
f
sf

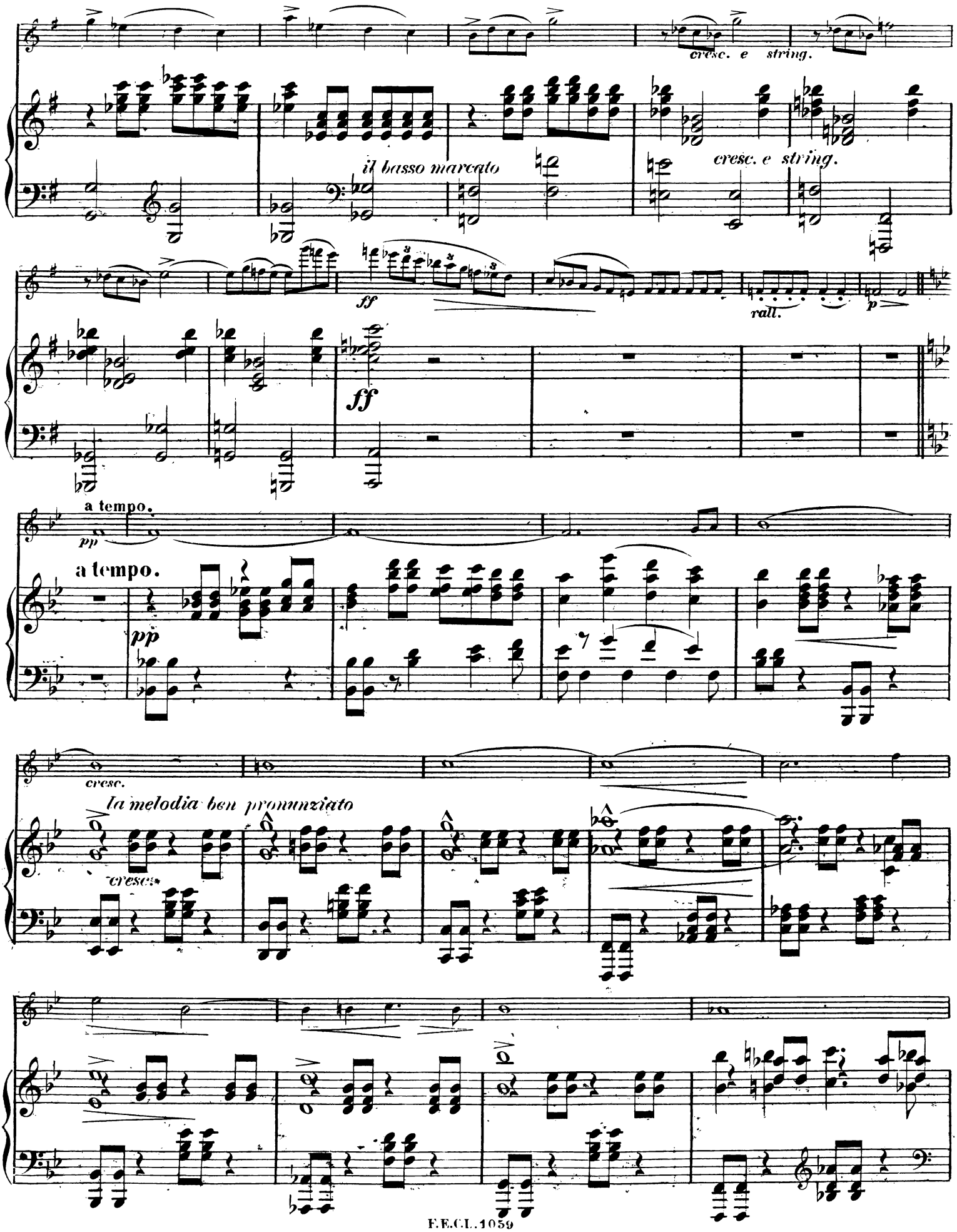
cresc. e string.
il basso marcato
cresc. e string.
ff
ff
rall.
p
a tempo.
pp
a tempo.
pp
cresc.
la melodia ben pronunziato
cresc.

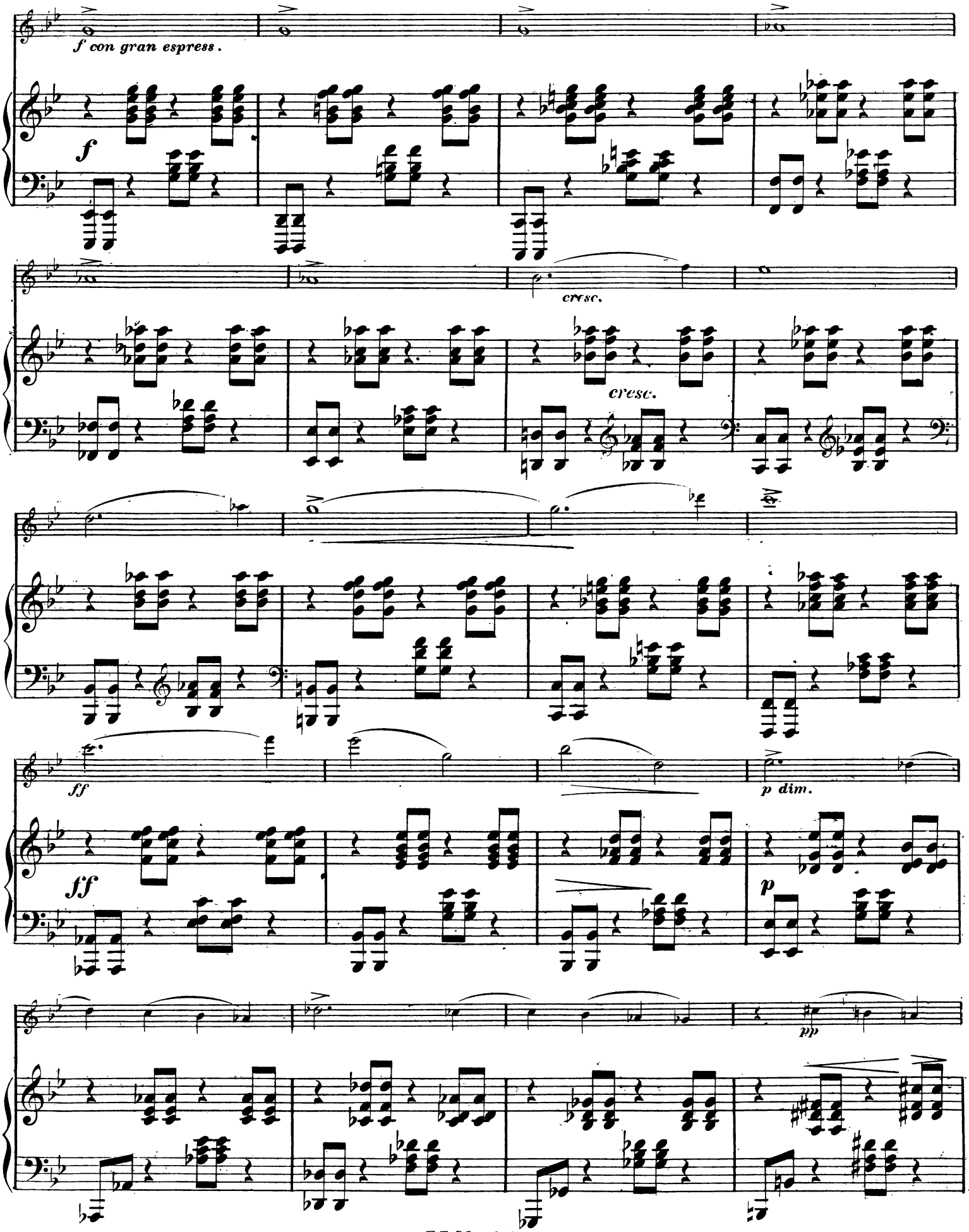
f con gran espress.
f
cresc.
cresc.
ff
p dim.
ff
p
pp

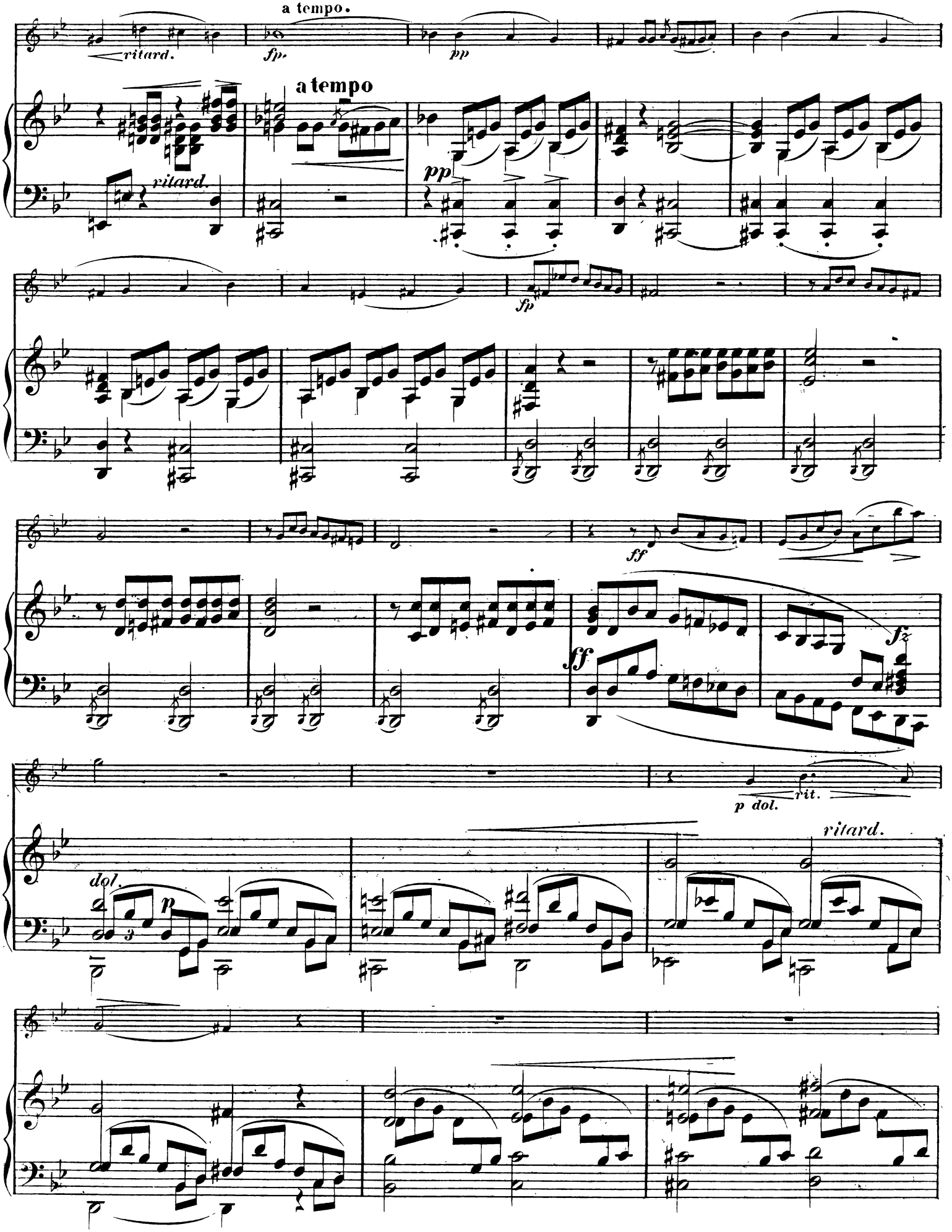
a tempo.
ritard.
fp.
pp
a tempo
ritard.
pp
fp
ff
ff
fz
p dol.
rit.
dol.
p
ritard.

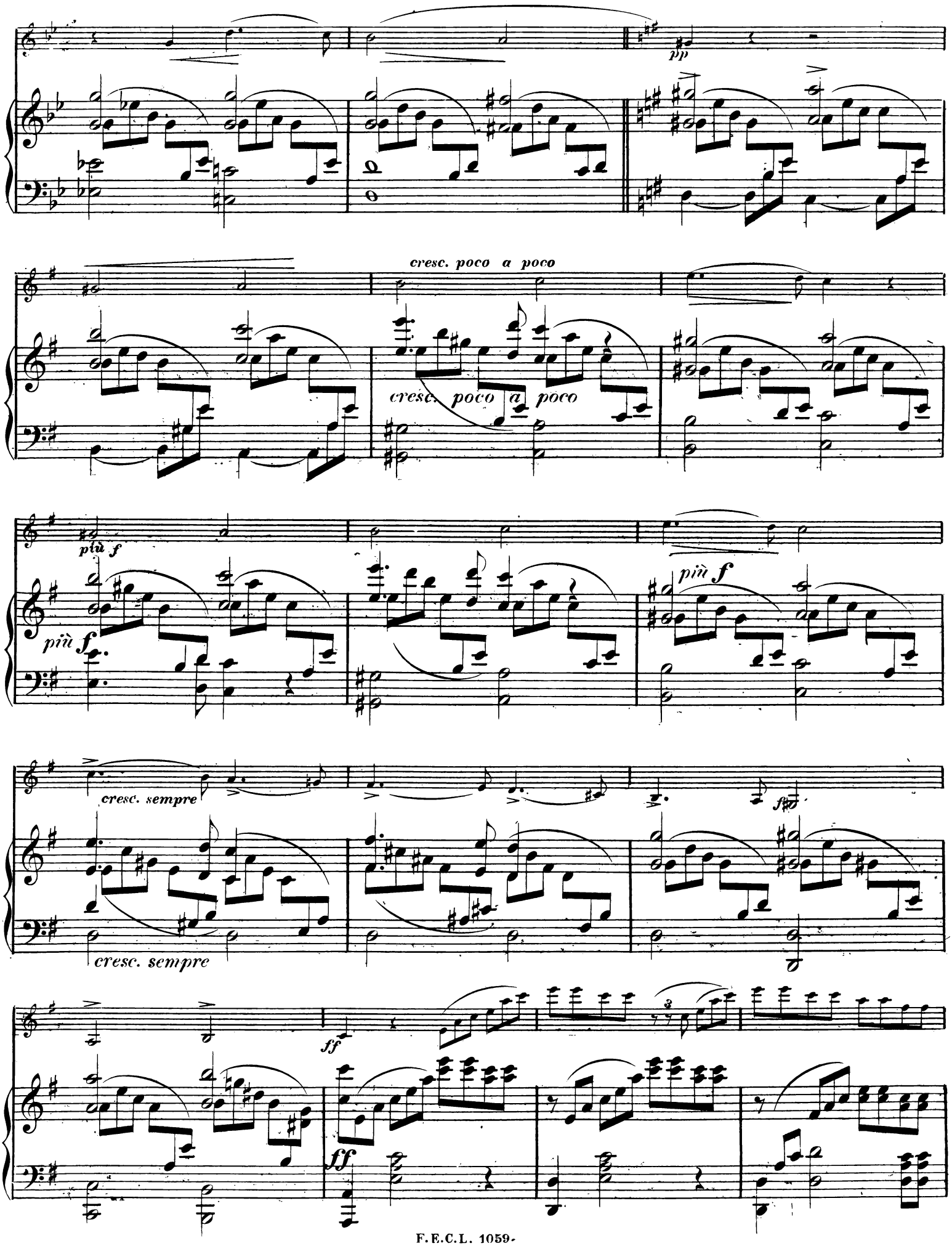
pp
cresc. poco a poco
cresc. poco a poco
più f
più f
più f
cresc. sempre
cresc. sempre
f
ff
ff

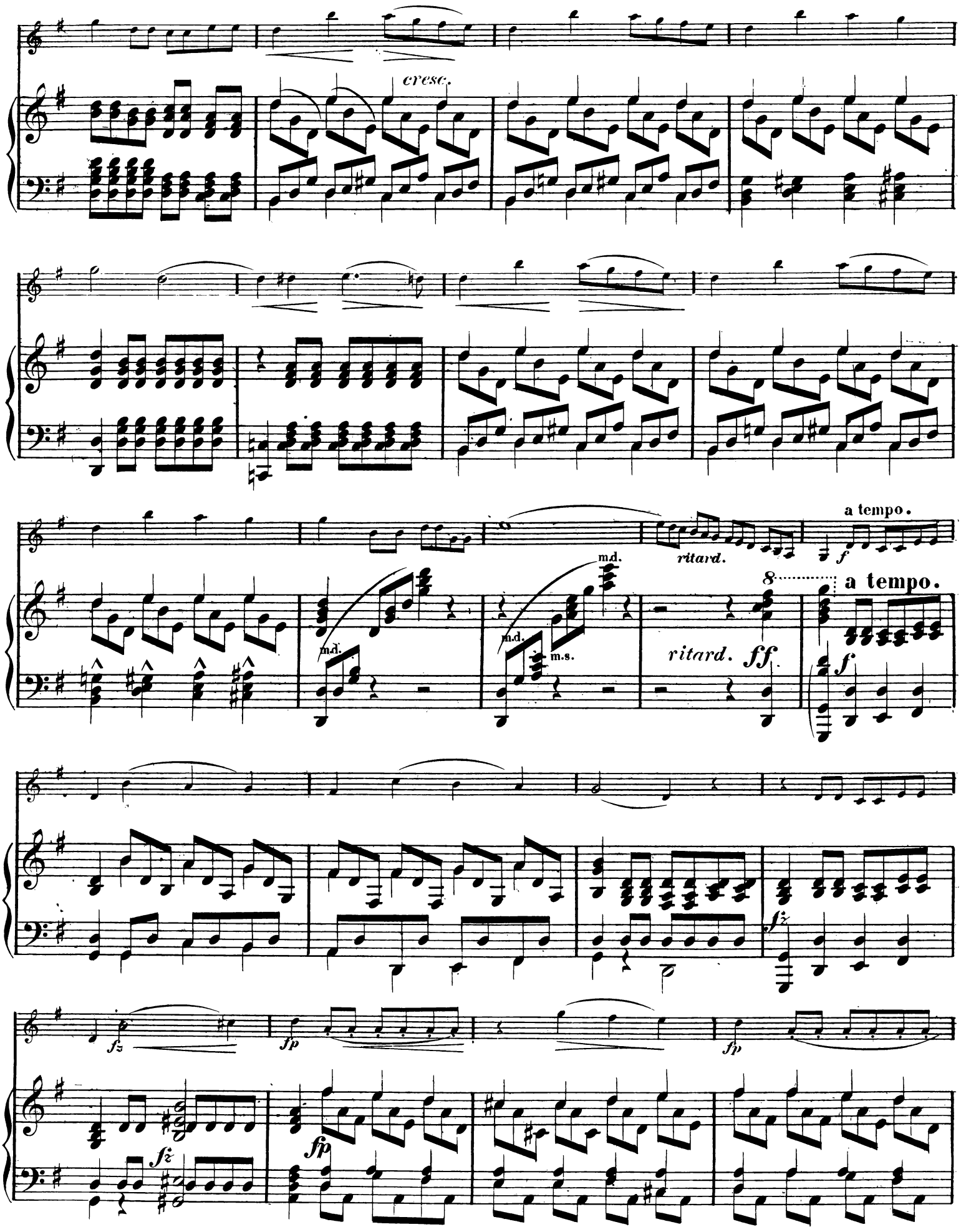
cresc.
ritard.
a tempo.
f
m.d.
m.s.
ritard. ff
8
a tempo.
f
fz
fp
fz
fp
fp

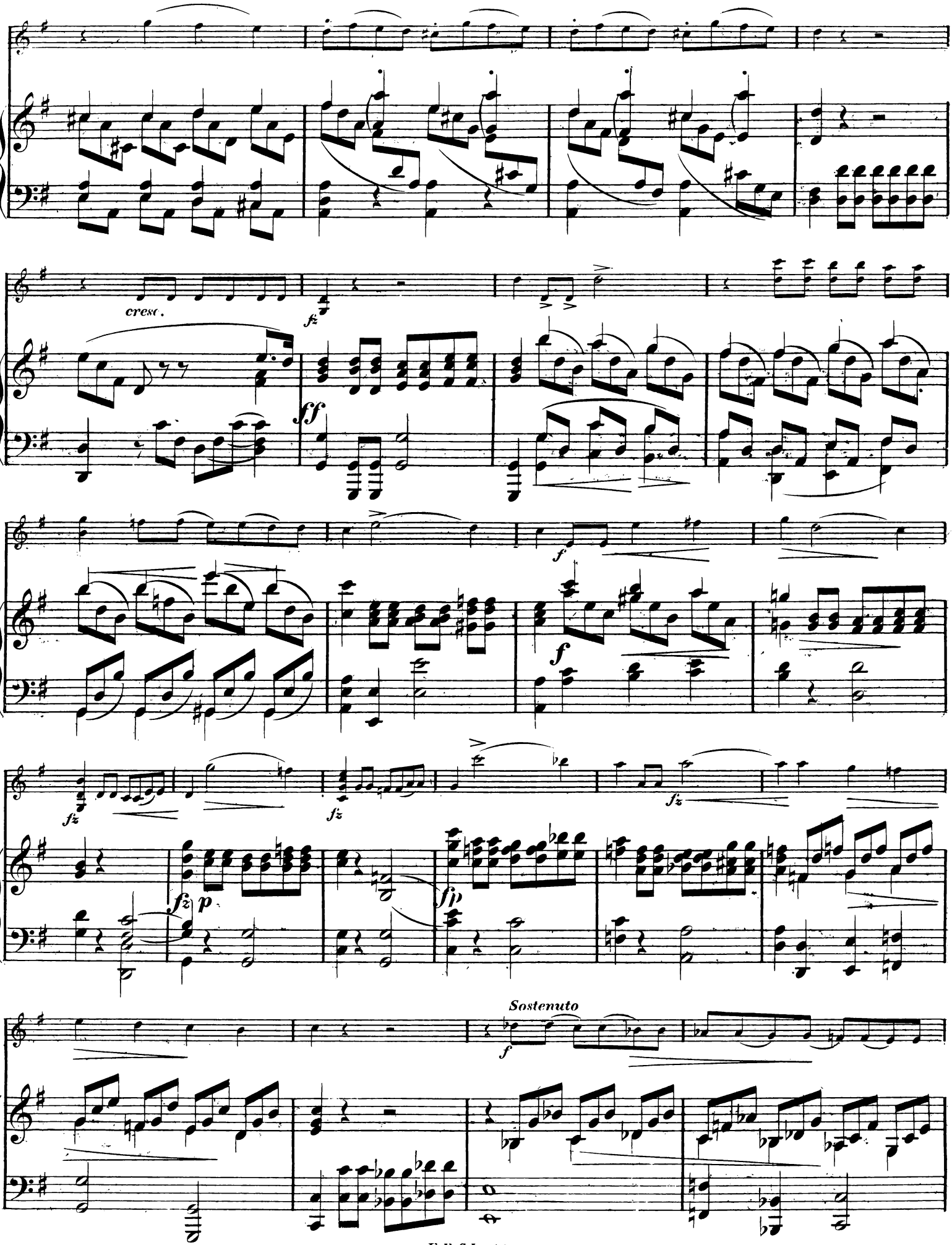
cresc.
fz
ff
f
fz
fz
fz
p
fp
Sostenuto
f

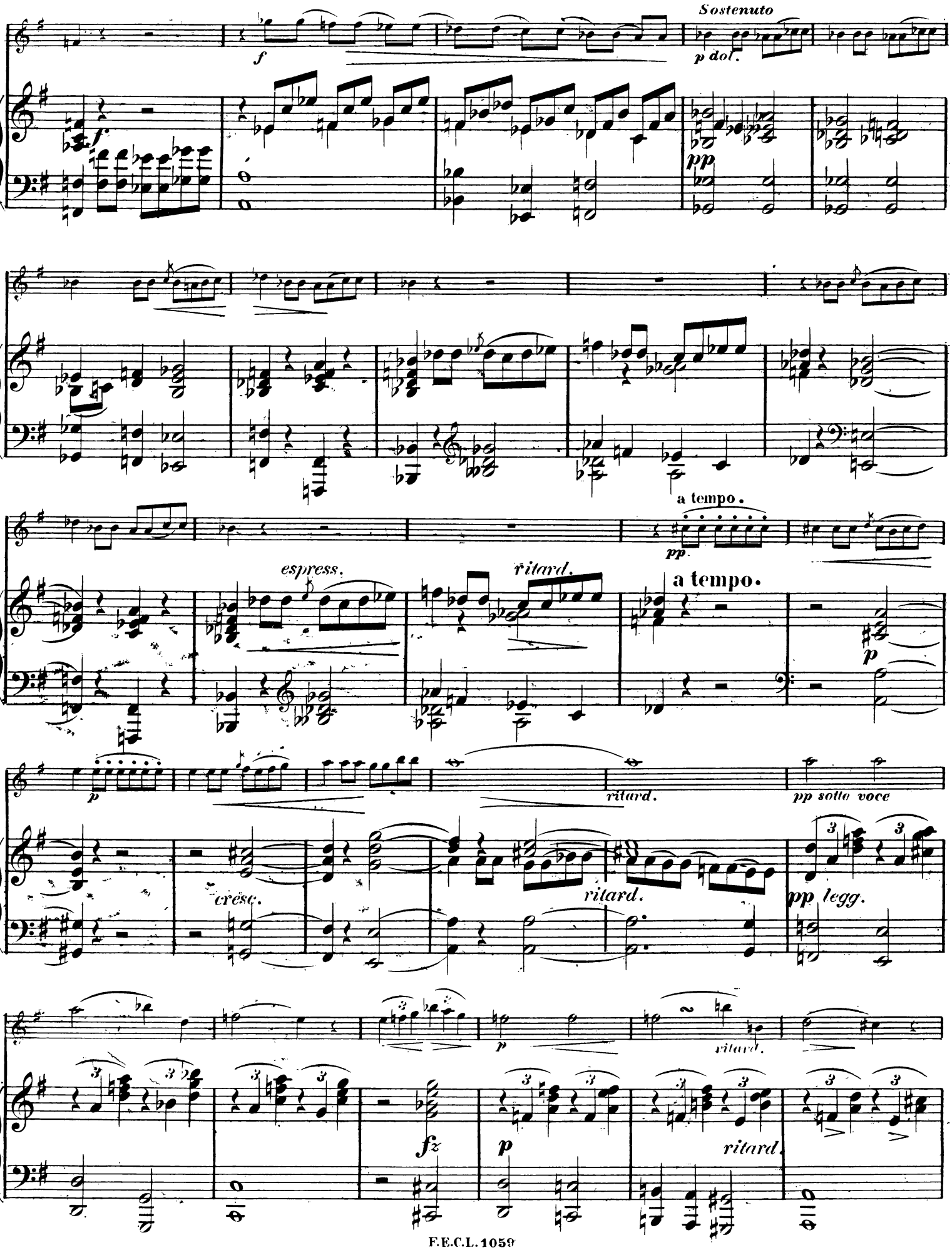
Sostenuto
f
p dol.
pp
a tempo.
pp
espress.
ritard.
a tempo.
p
p
ritard.
pp sotto voce
cresc.
ritard.
pp legg.
p
ritard.
fz
p
ritard.

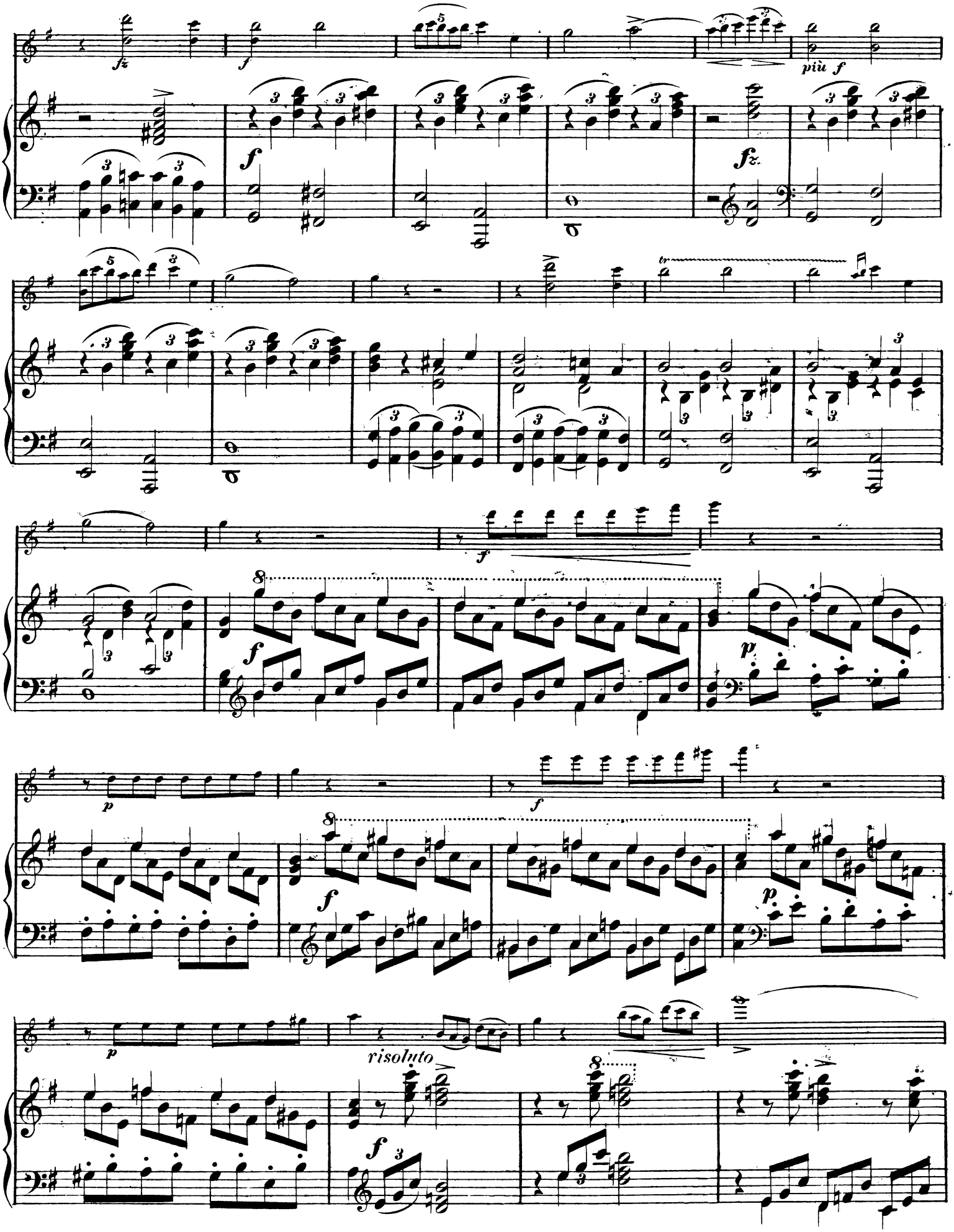
più f
risoluto

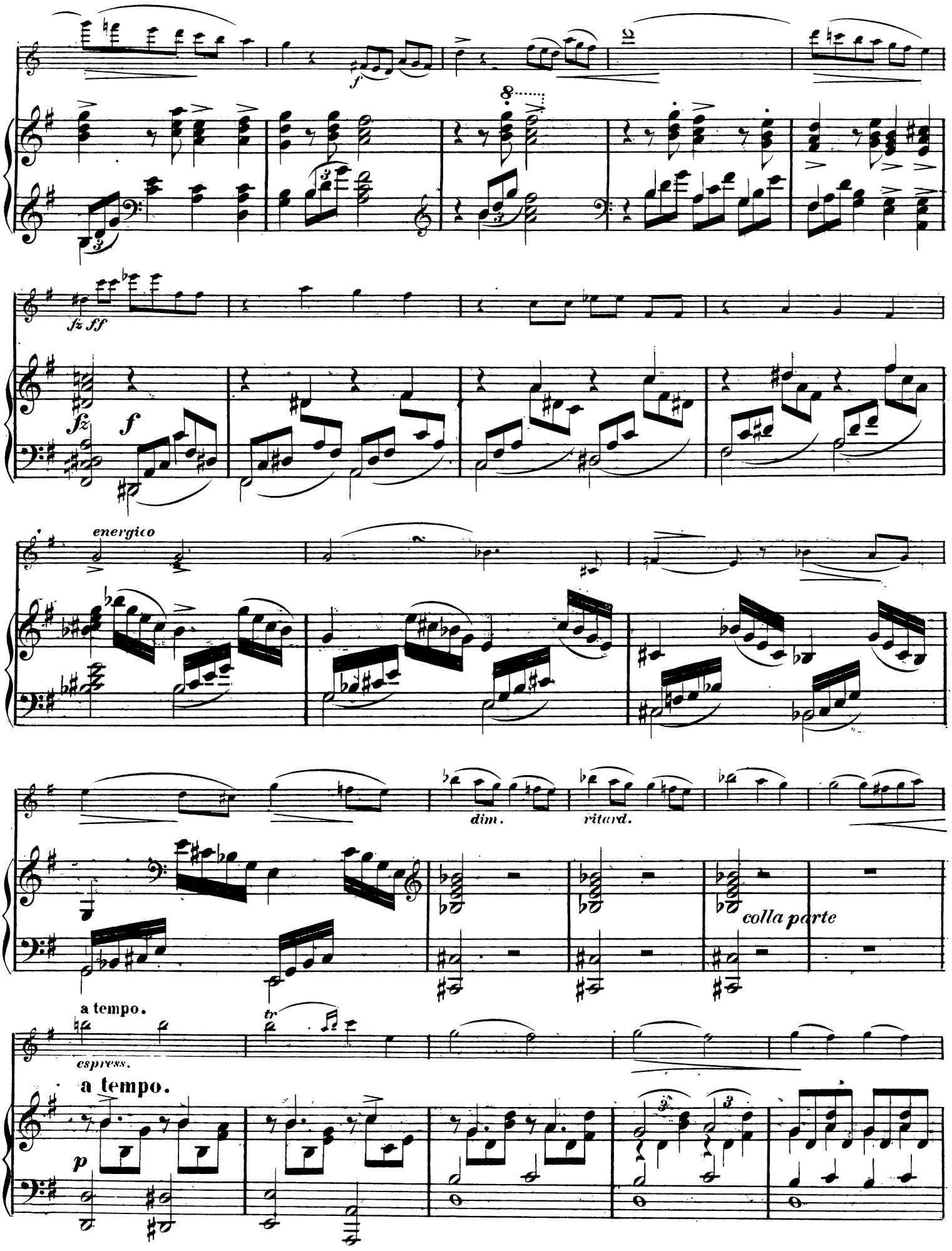
f
fz ff
fz
f
energico
dim.
ritard.
colla parte
a tempo.
espress.
tr
a tempo.
p

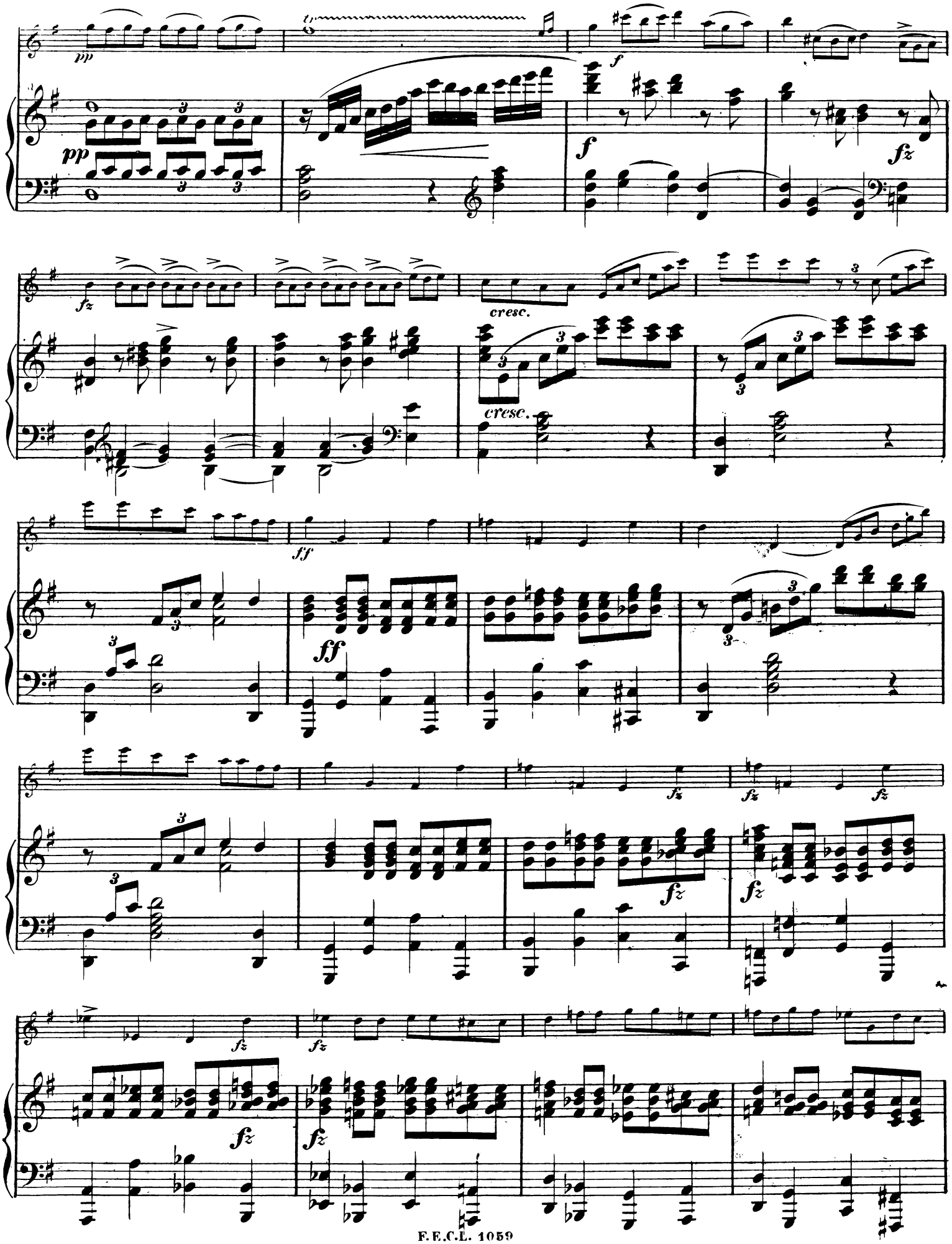
pp
f
fz
cresc.
ff

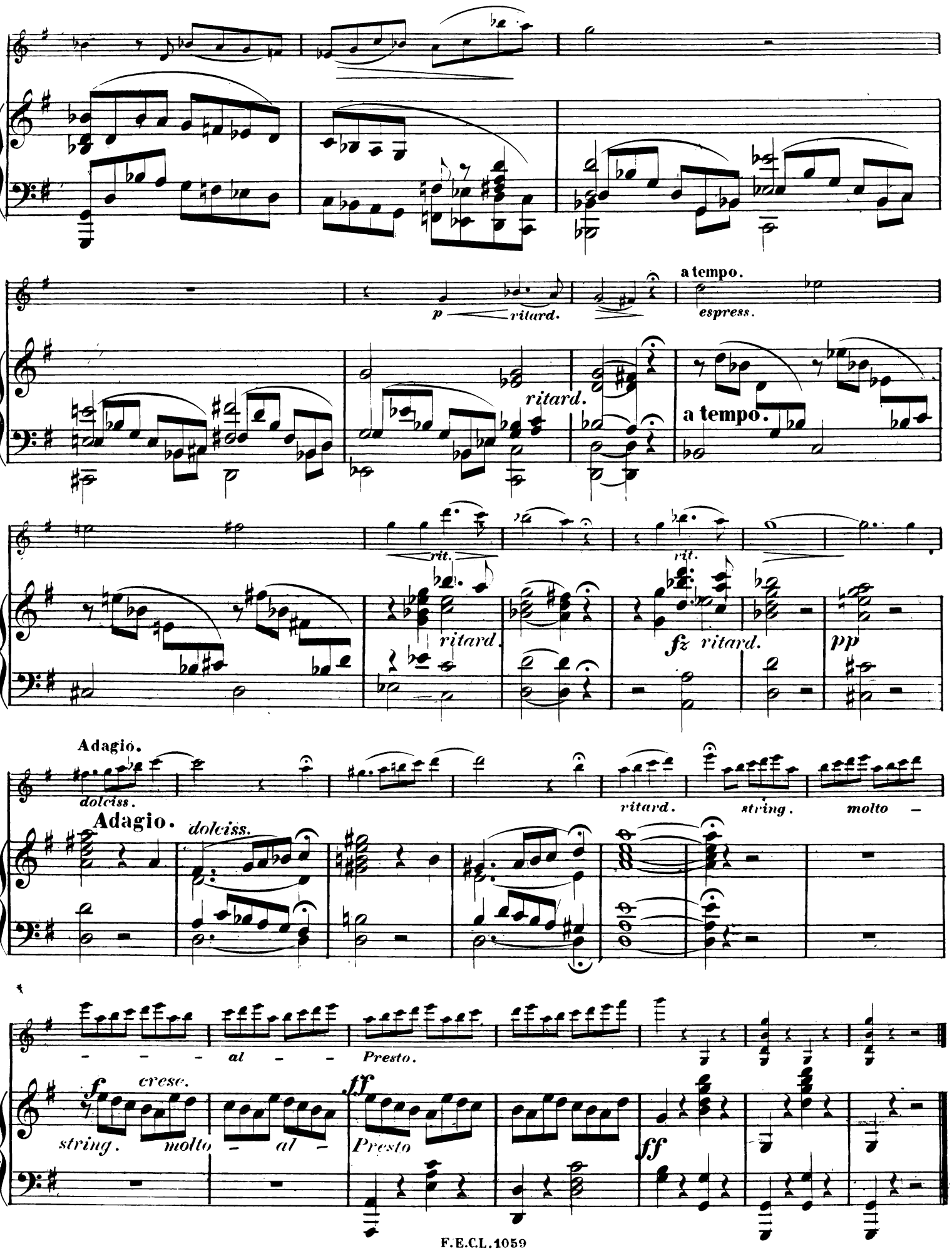
a tempo.
p
ritard.
espress.
ritard.
a tempo.
rit.
rit.
ritard.
fz ritard.
pp
Adagio.
dolciss.
ritard.
string.
molto
Adagio.
dolciss.
- - - al - -
Presto.
f
cresc.
string.
molto - al -
Presto
ff
ff

Adagio alla Fantasia.

Con espressione.

Con espressione. ♩ = 60.

a tempo.

cresc.

ritard.

a tempo.

espress.

a tempo.

riten.

a tempo.

pp il basso ben pronunziato

cresc.

il canto ben espress.

pp legato tranquillo

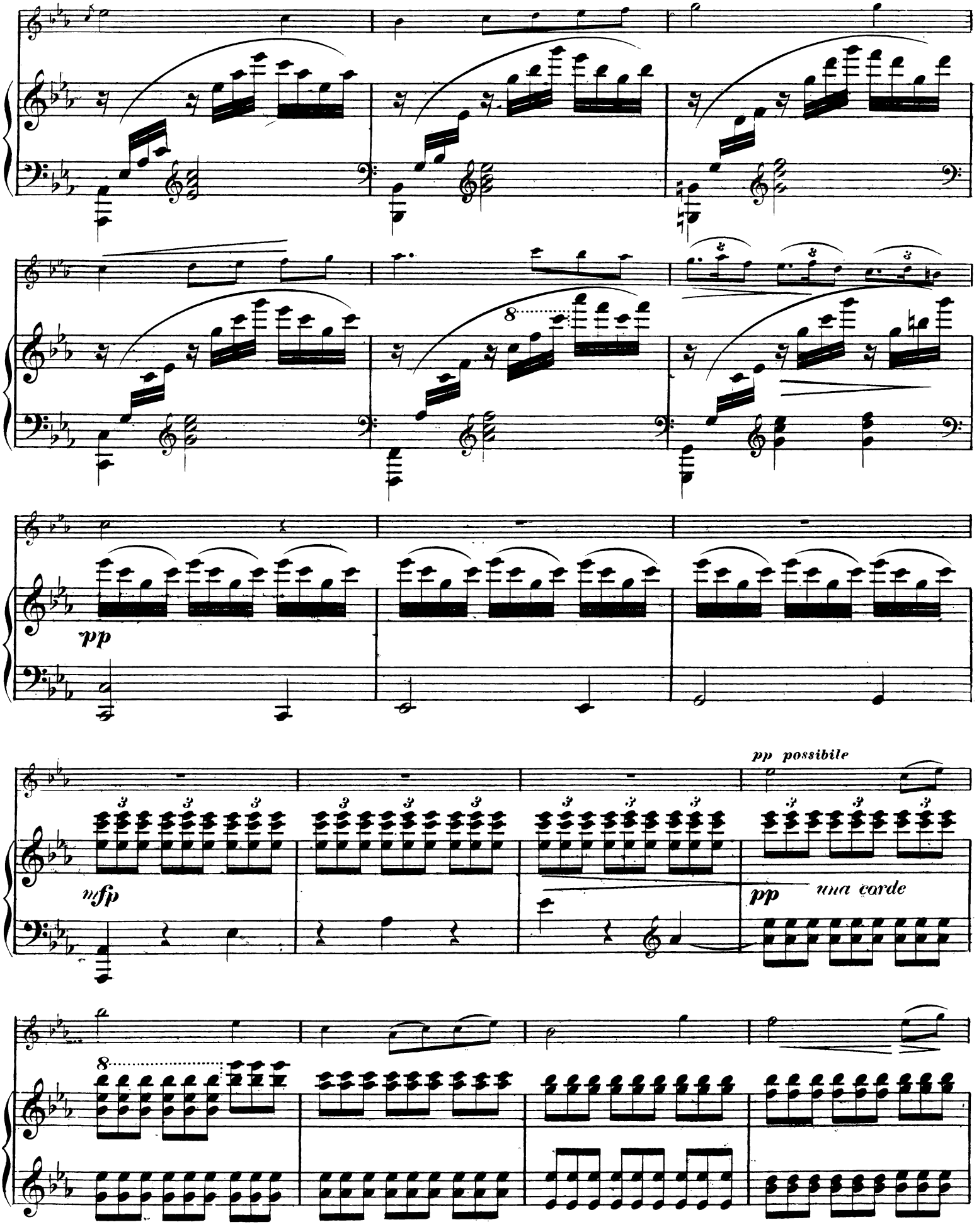
pp
pp possibile
nfp
pp una corde

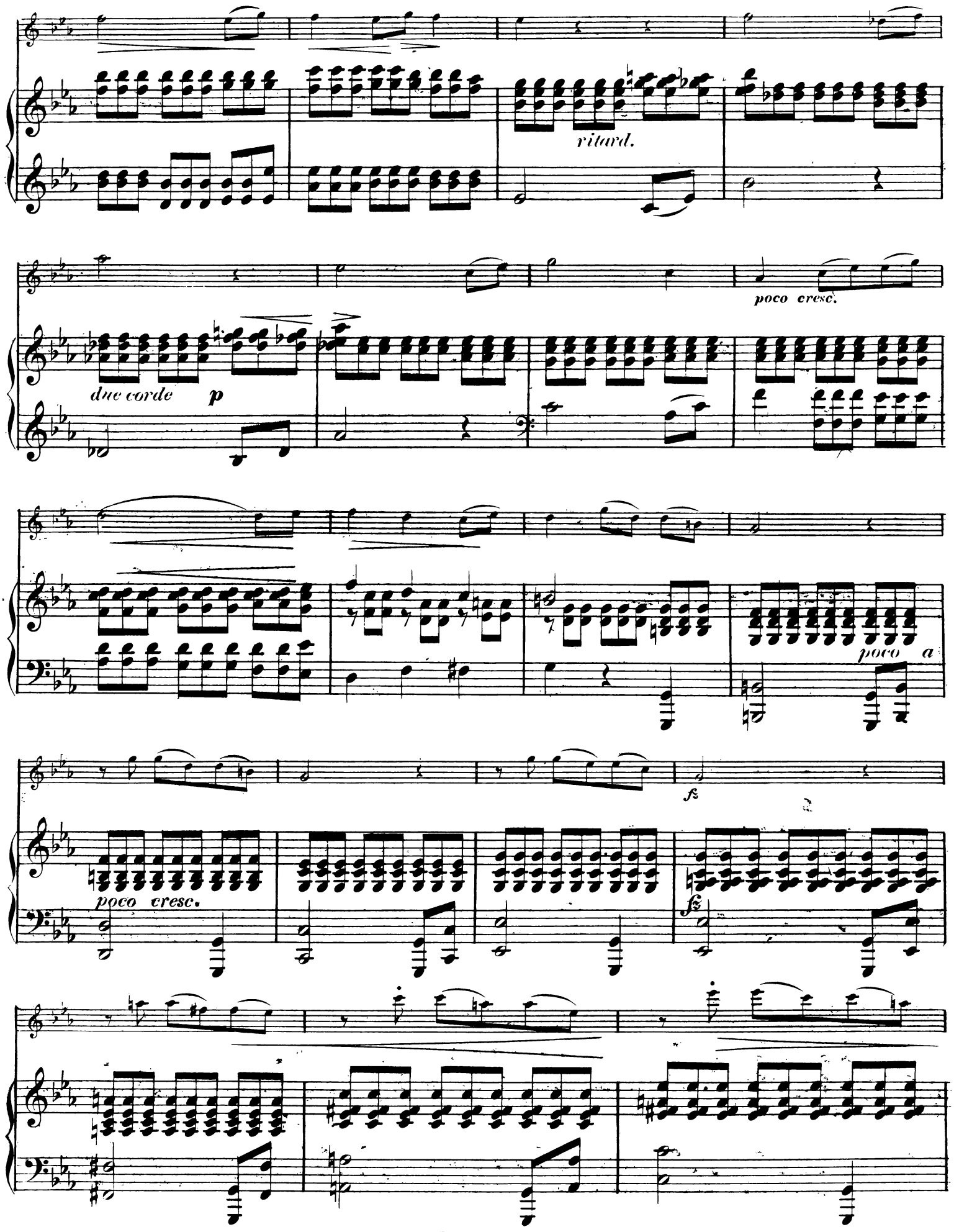
ritard.
poco cresc.
due corde
p
poco a
fz
poco cresc.
fz

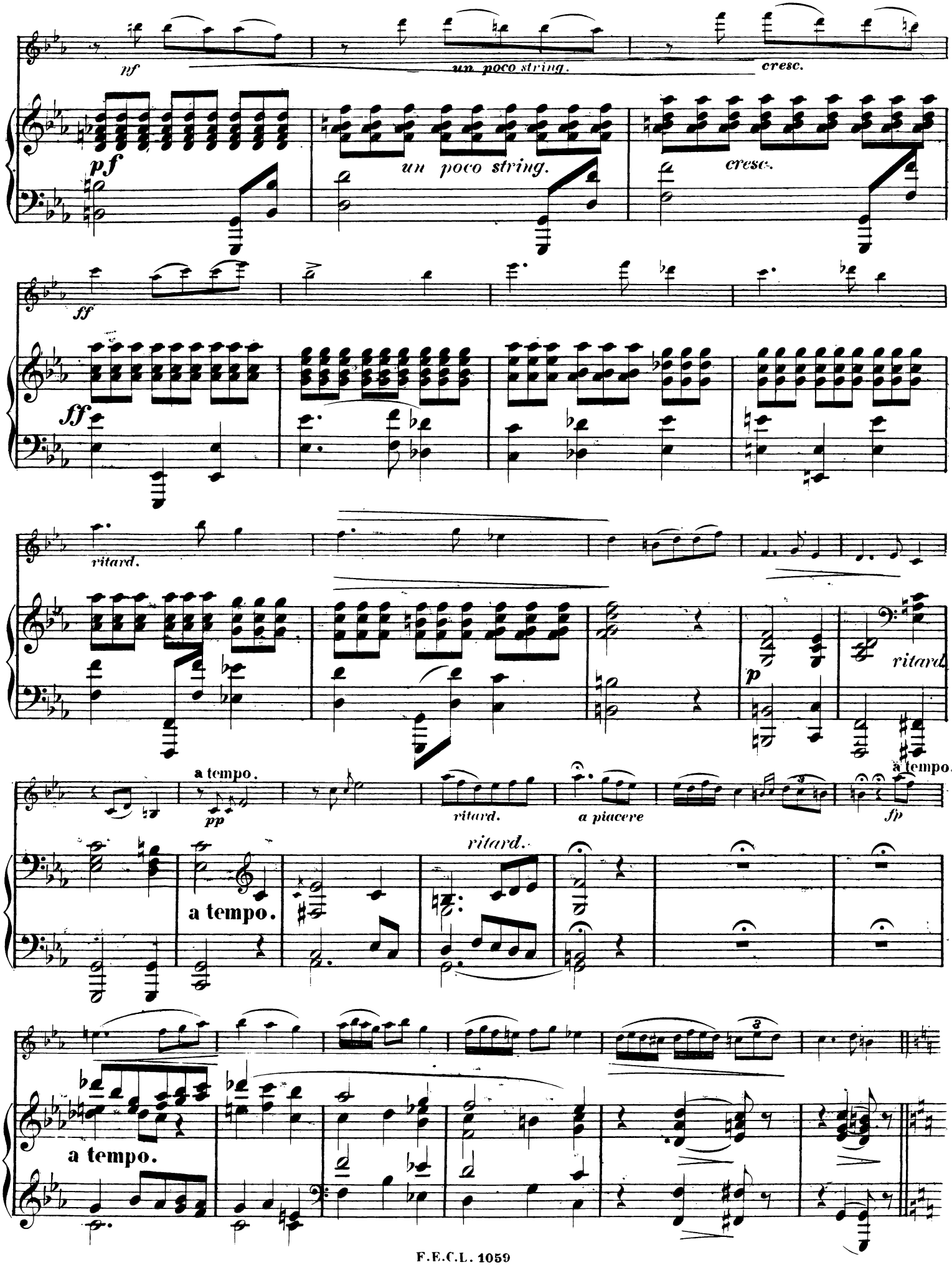
pf
un poco string.
cresc.
pf
un poco string.
cresc.
ff
ff
ritard.
p
ritard.
a tempo.
pp
ritard.
a piacere
fp
a tempo.
ritard.
a tempo.
a tempo.

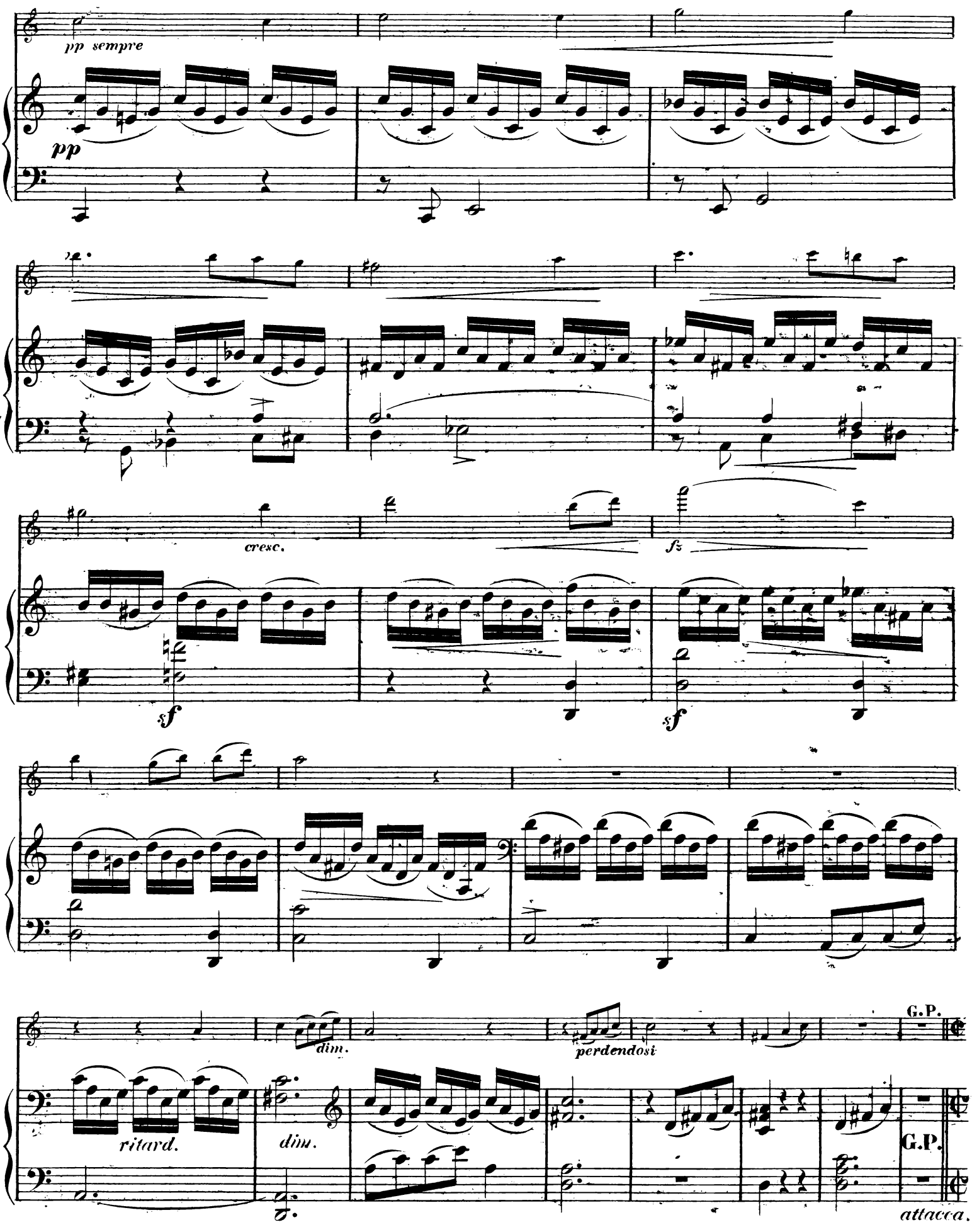
pp sempre
pp
cresc.
fz
sf
sf
dim.
perdendosi
G.P.
ritard.
dim.
G.P.
attacca.

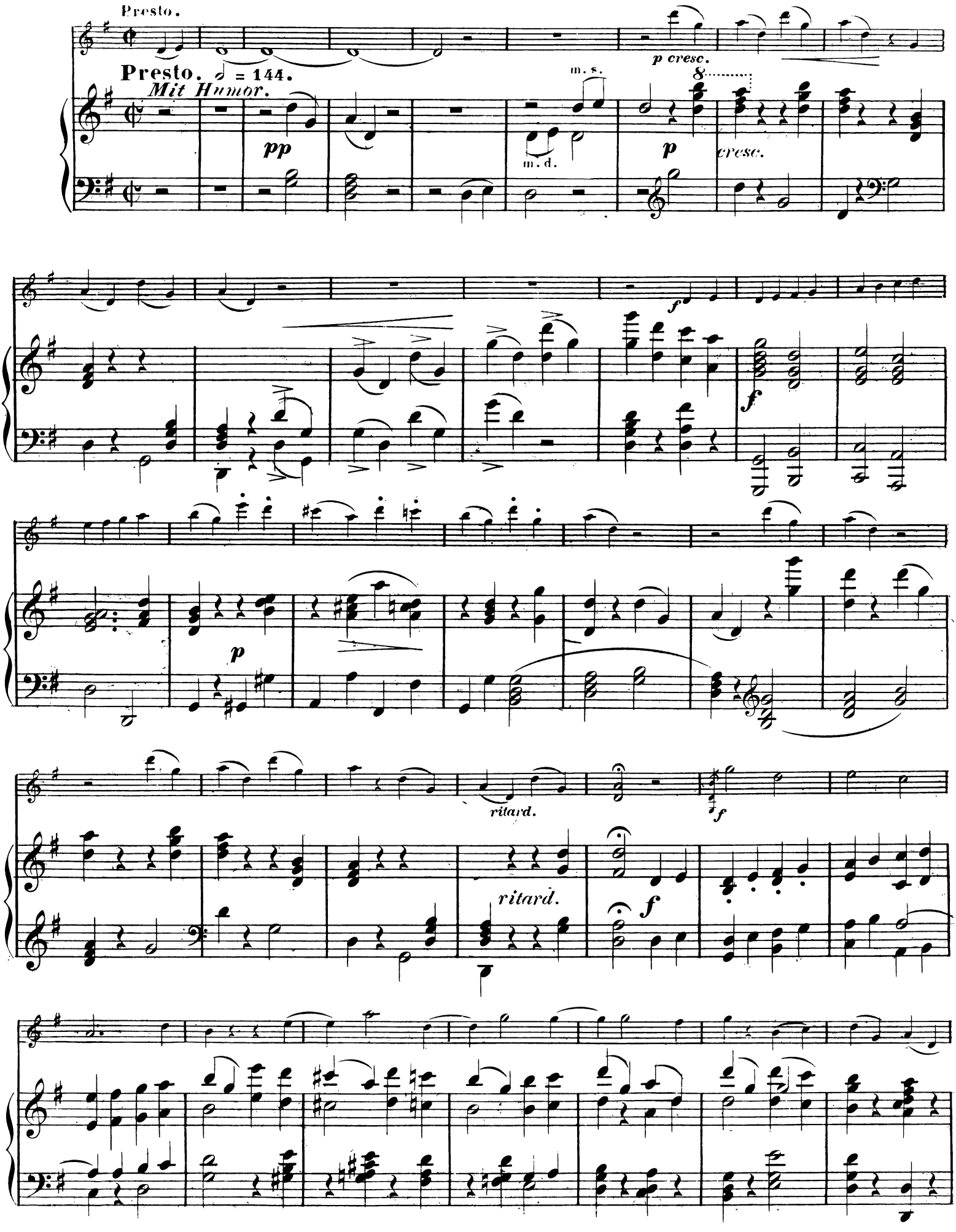
Presto.
Presto. 𝅗𝅥 = 144.
Mit Humor.
pp
m. s.
m. d.
p cresc.
p
cresc.
f
f
p
ritard.
f
ritard.
f

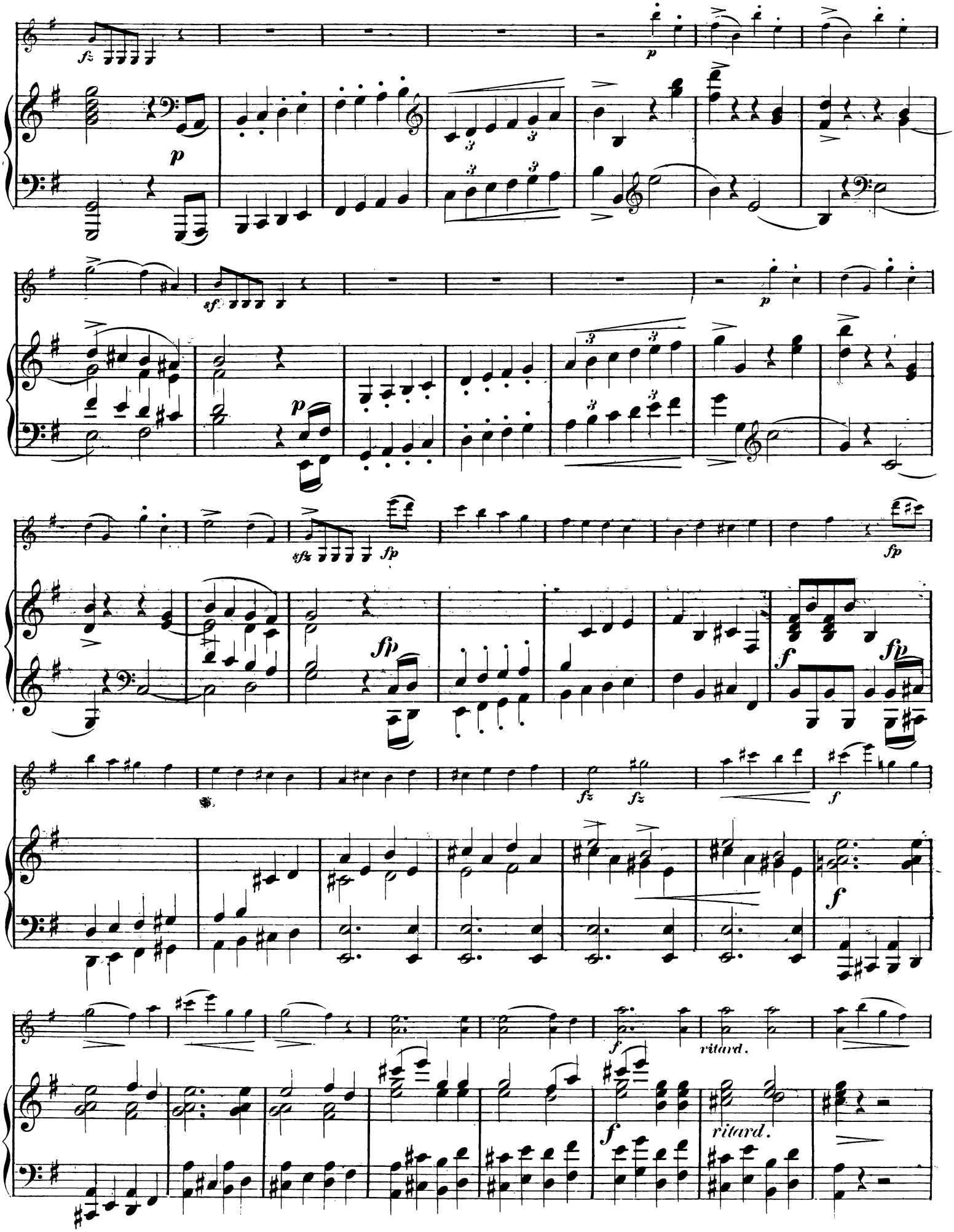
fz
p
sf
fp
fz
ritard.
ritard.

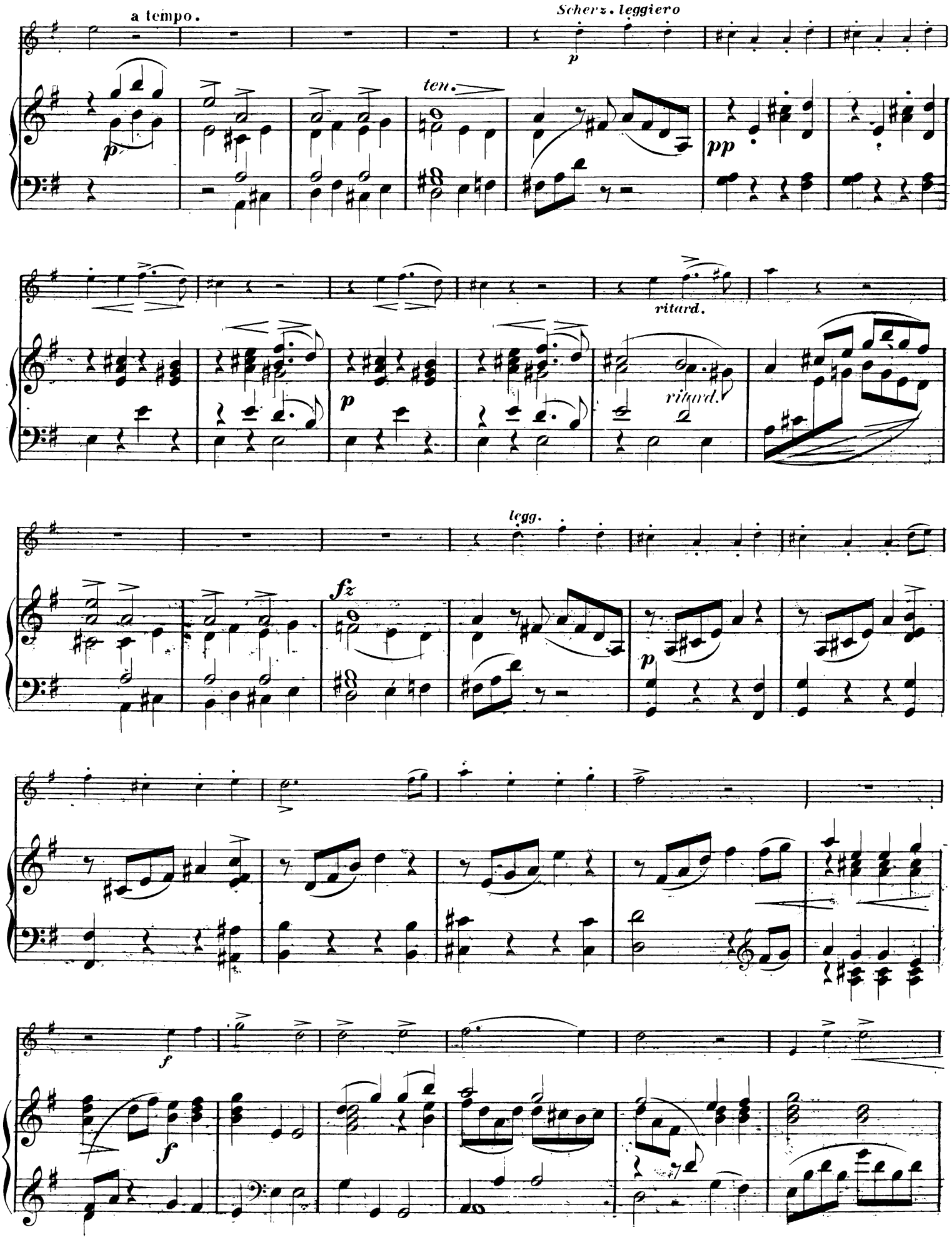
a tempo.
Scherz. leggiero
p
ten.
pp
ritard.
p
ritard.
legg.
fz
p
f
f

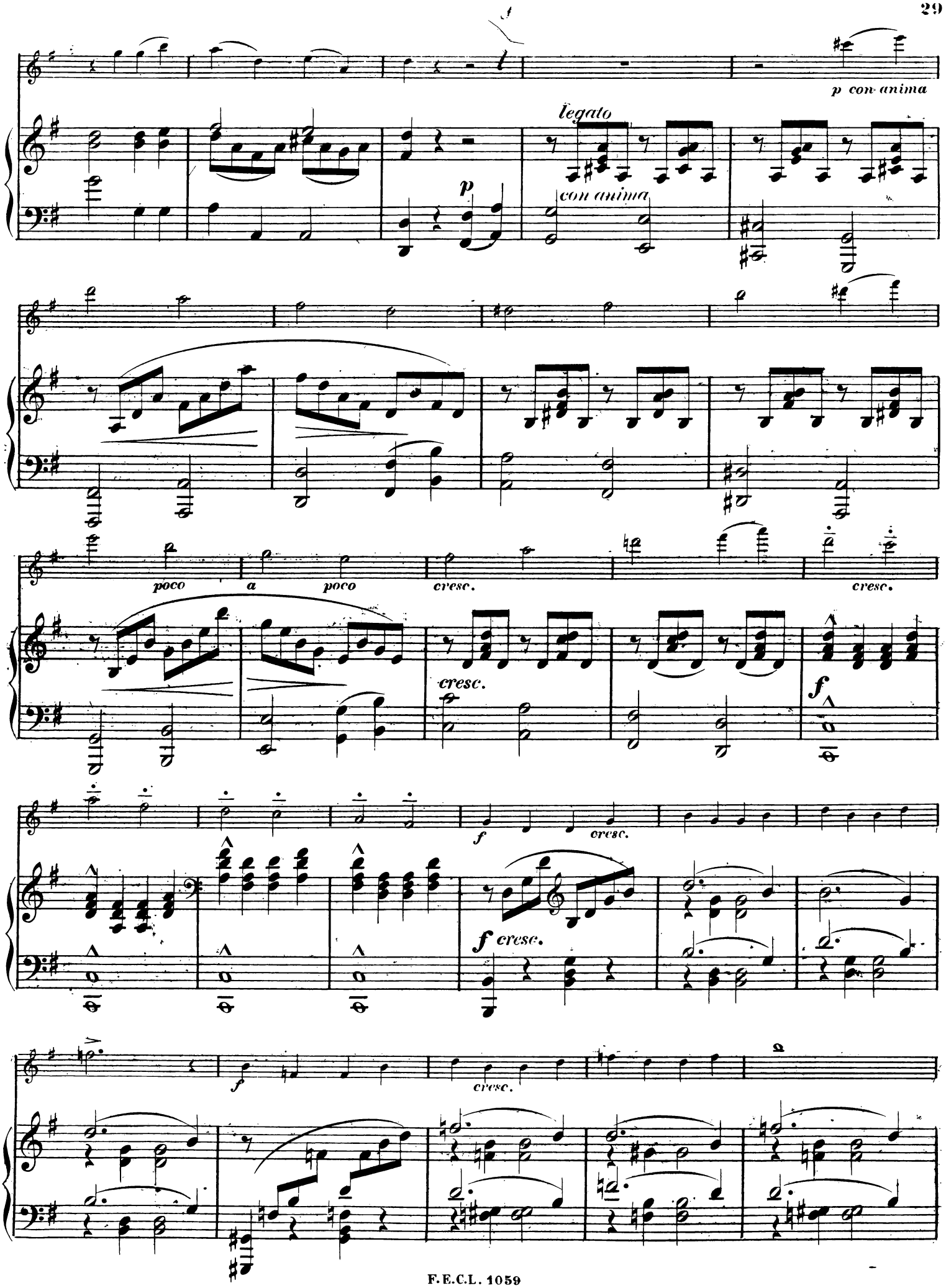
p con anima
legato
p
con anima
poco
a
poco
cresc.
cresc.
cresc.
f
f
cresc.
f cresc.
f
cresc.

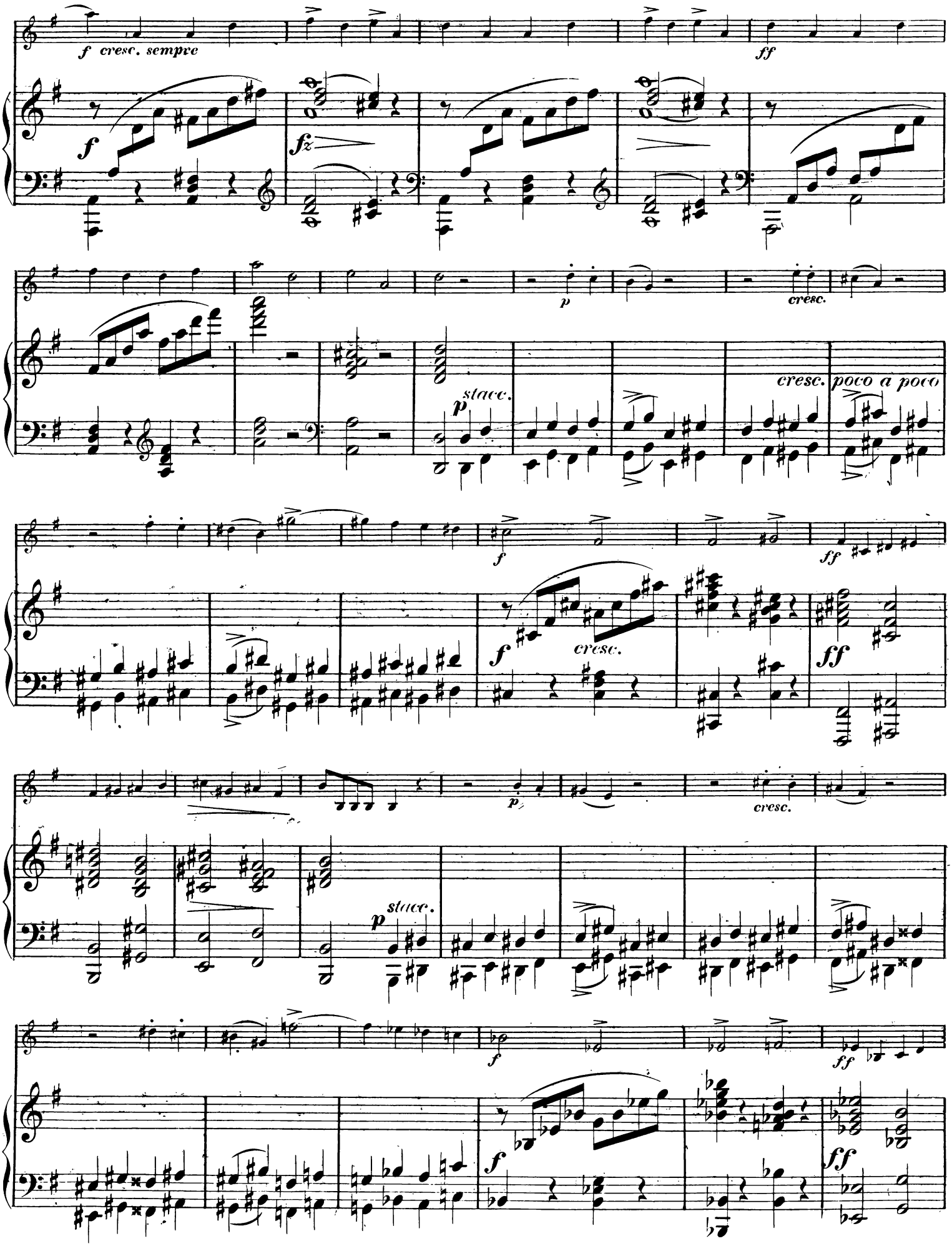
f cresc. sempre
ff
f
fz
p
cresc.
cresc. poco a poco
stacc.
f
ff
cresc.
f
ff
p
cresc.
stacc.
f
ff
f
ff

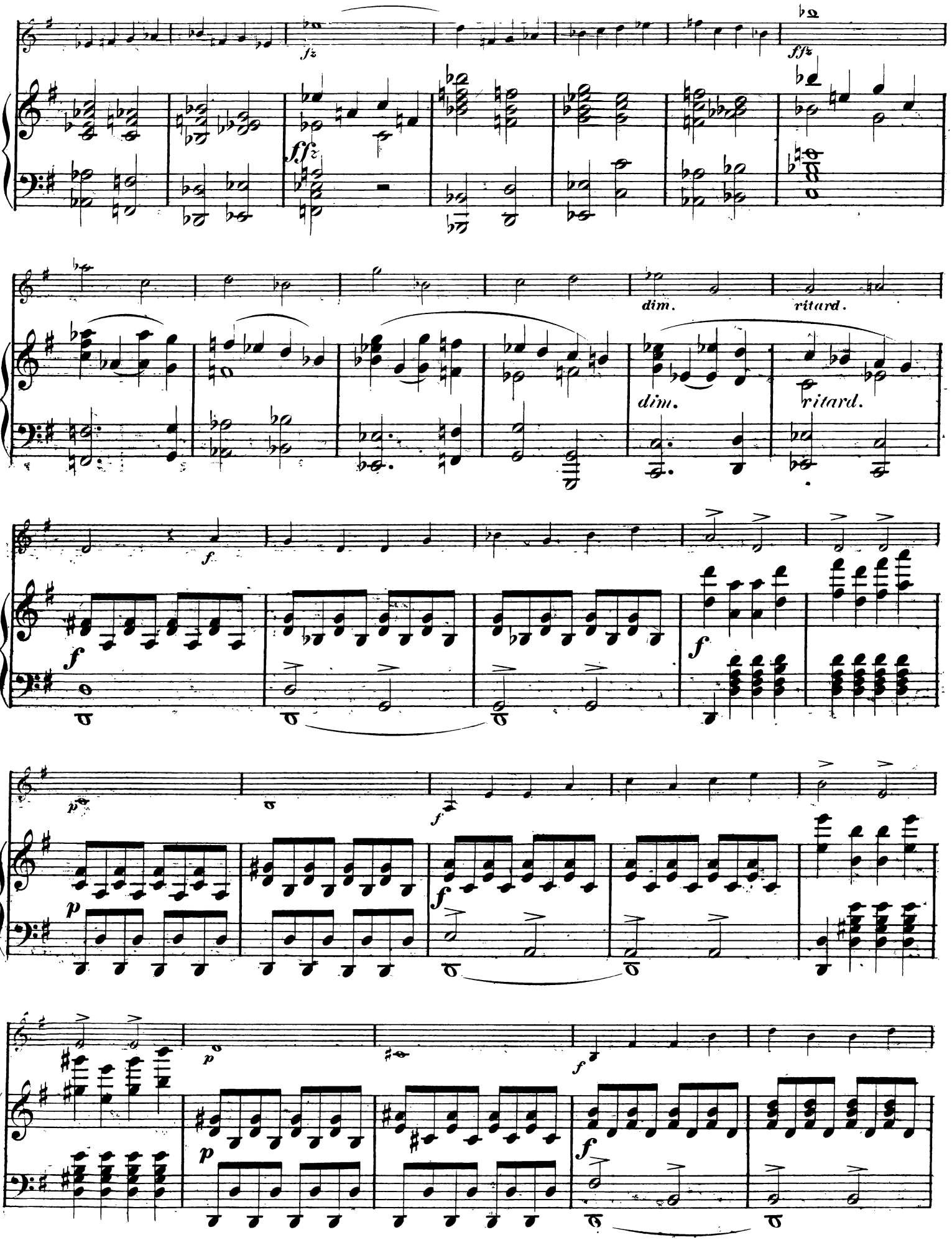
fz
fffz
ffz
dim.
ritard.
dim.
ritard.
f
f
f
p
p
f
f
p
p
f
f

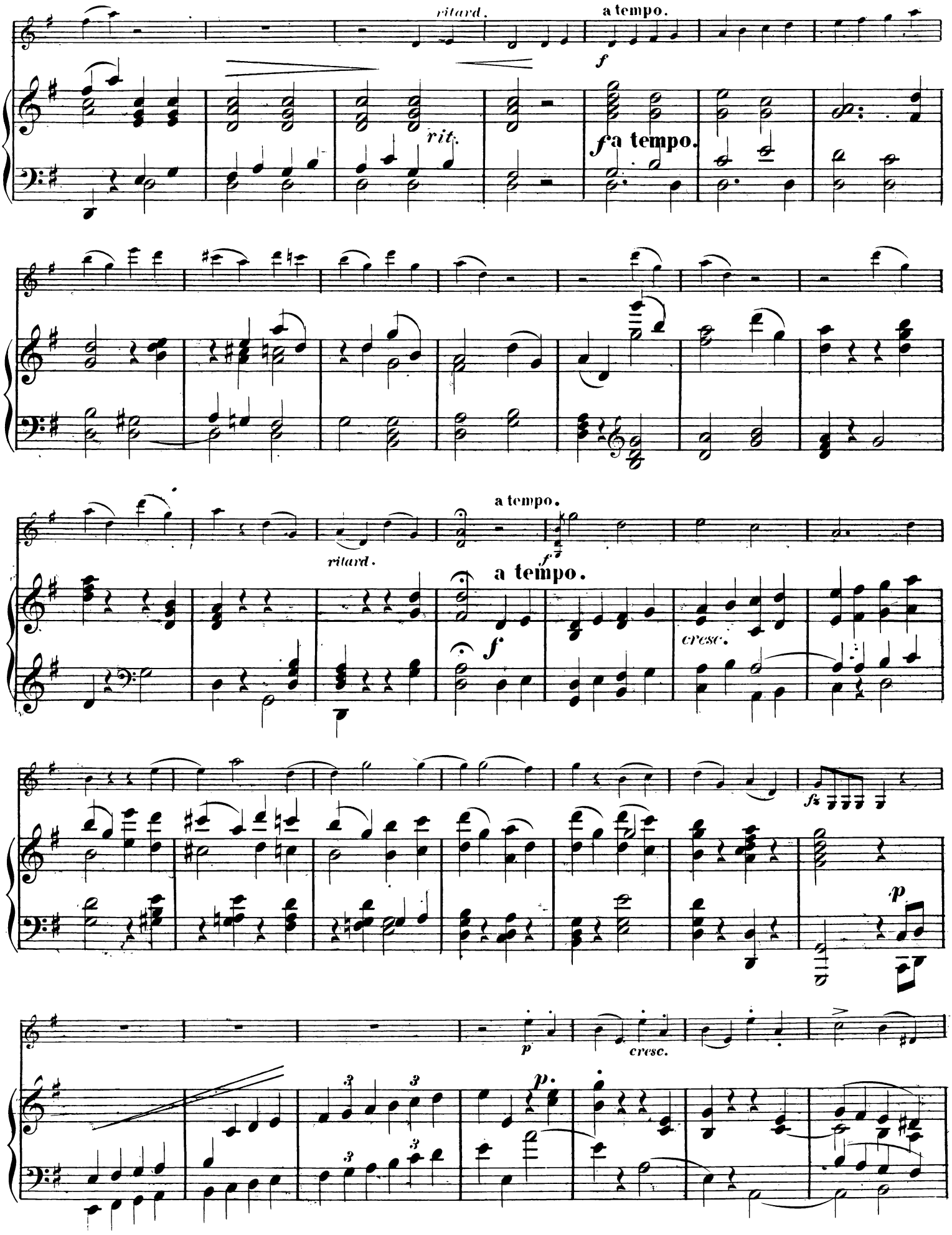
ritard.
a tempo.
f
rit.
fa tempo.
ritard.
a tempo.
f
a tempo.
f
cresc.
fz
p
p
cresc.
p.

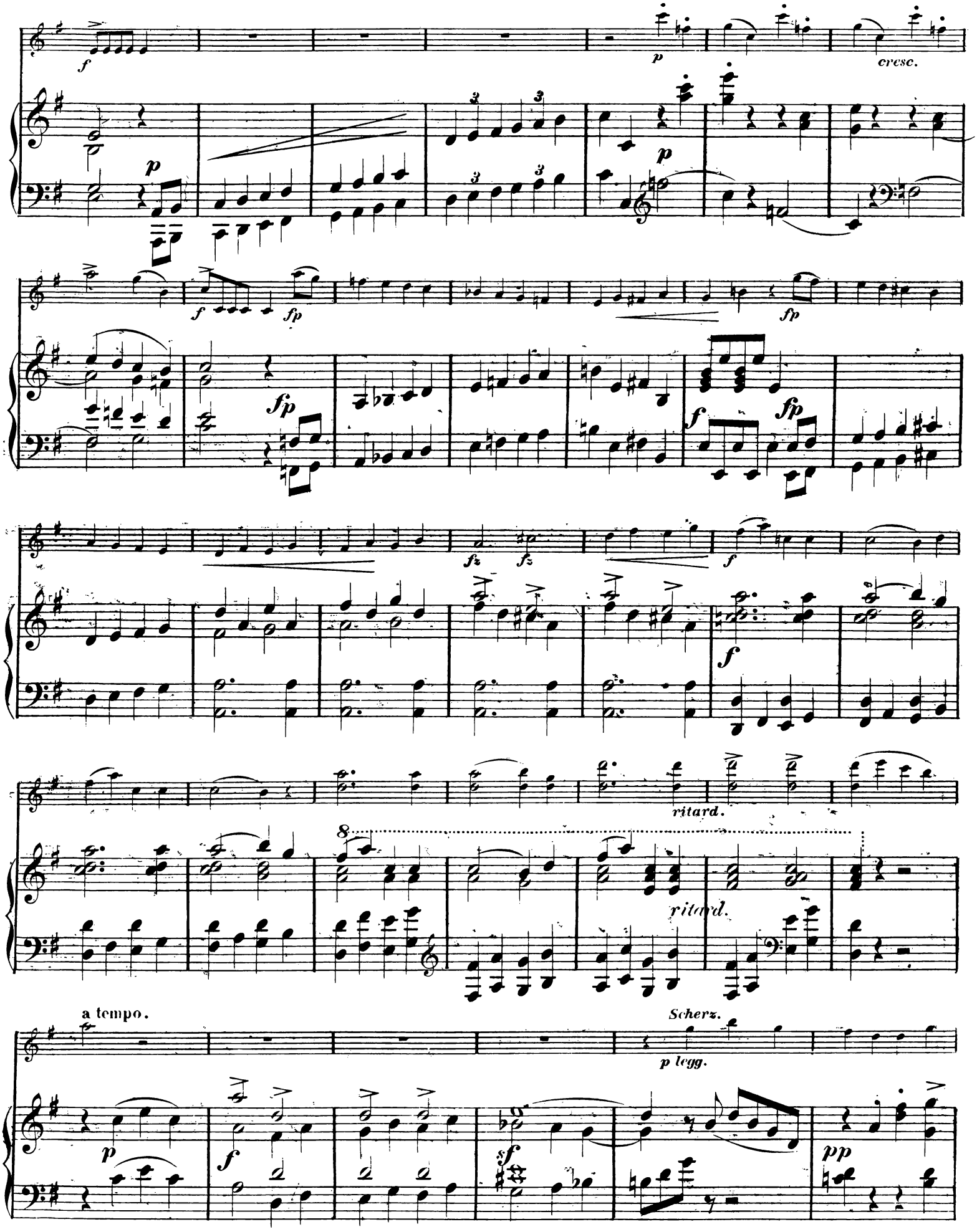
cresc.
ritard.
ritard.
a tempo.
Scherz.
p legg.

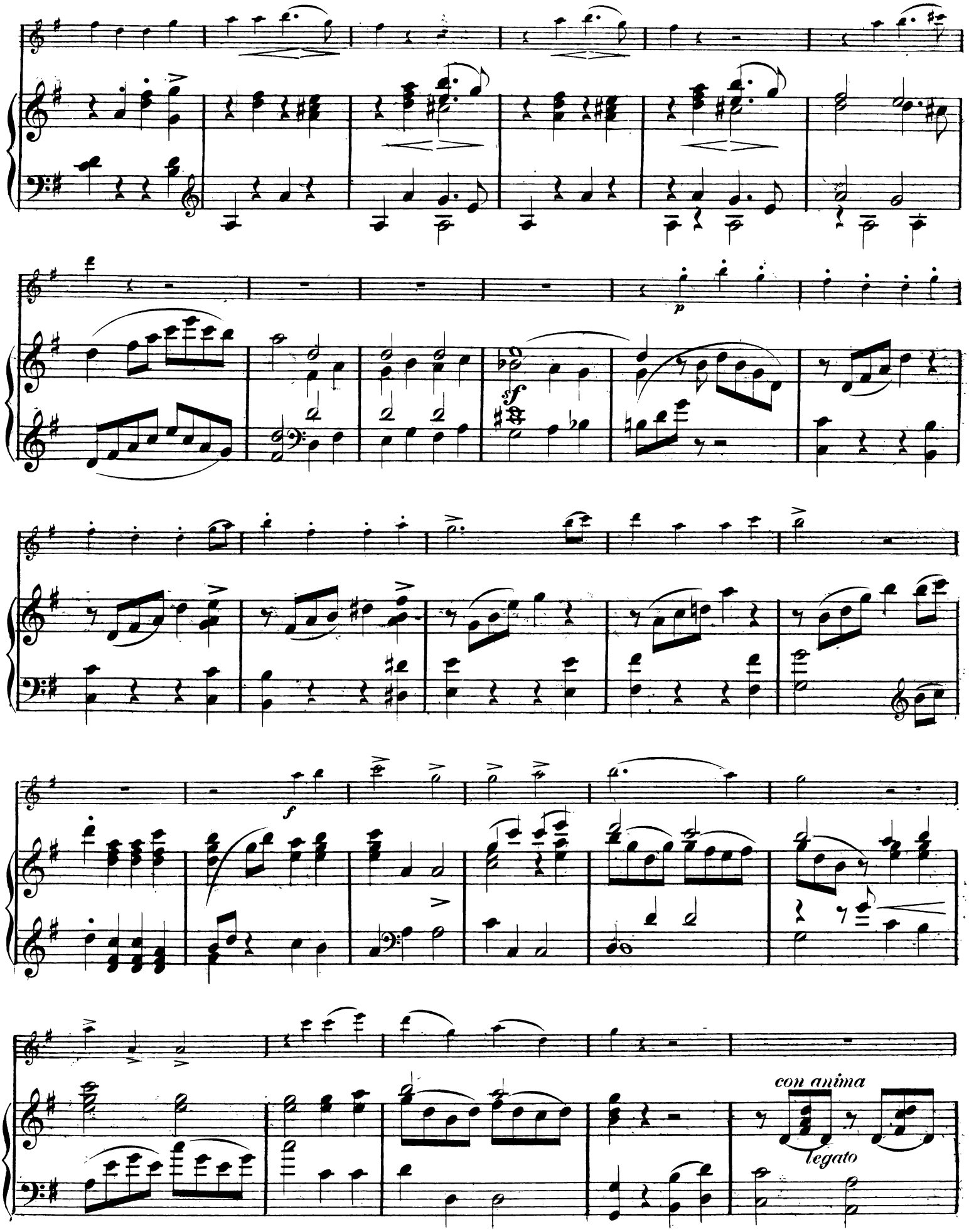
p
sf
f
con anima
legato

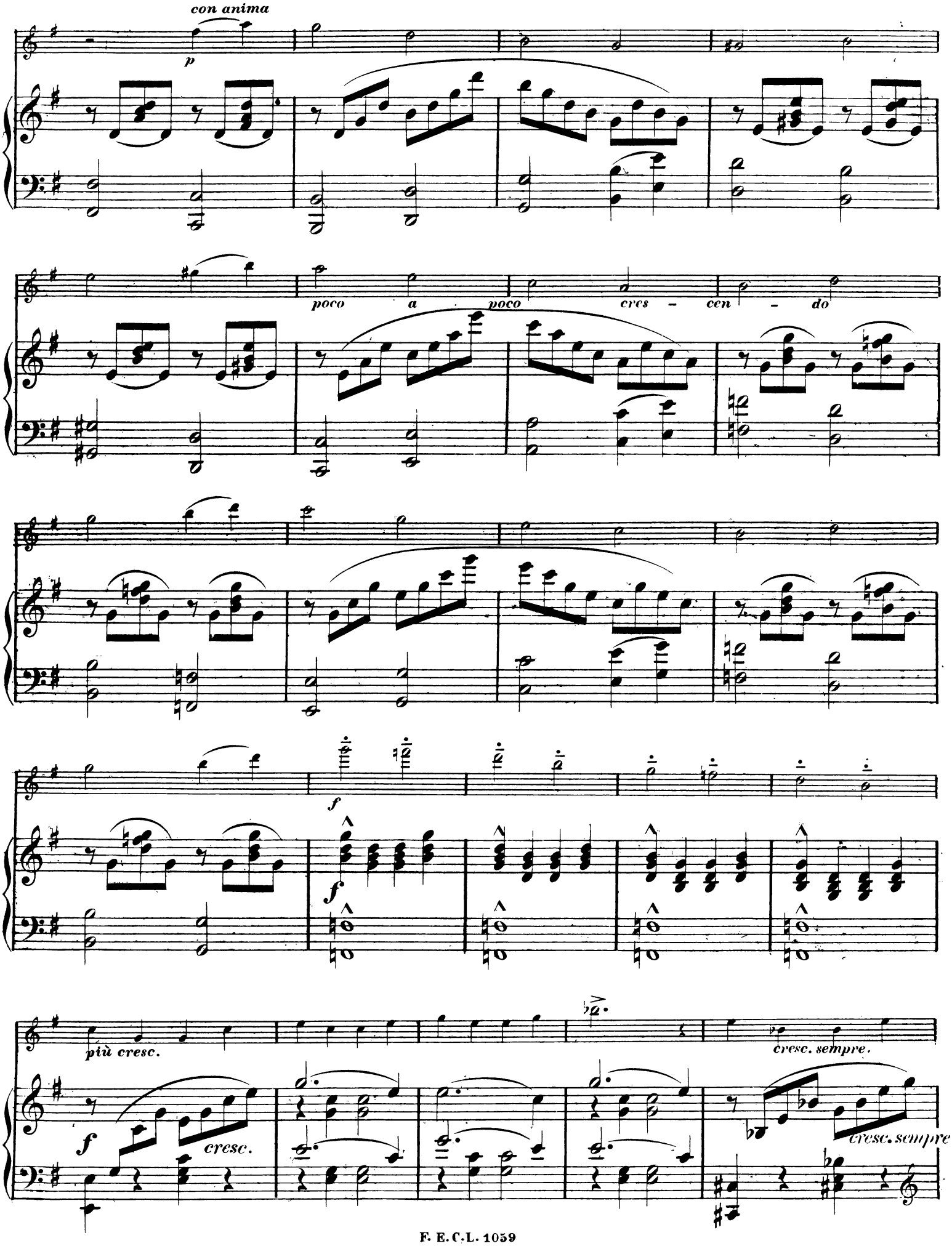
con anima
p
poco a poco cres - cen - do
f
f
più cresc.
cresc.
cresc. sempre.
cresc. sempre

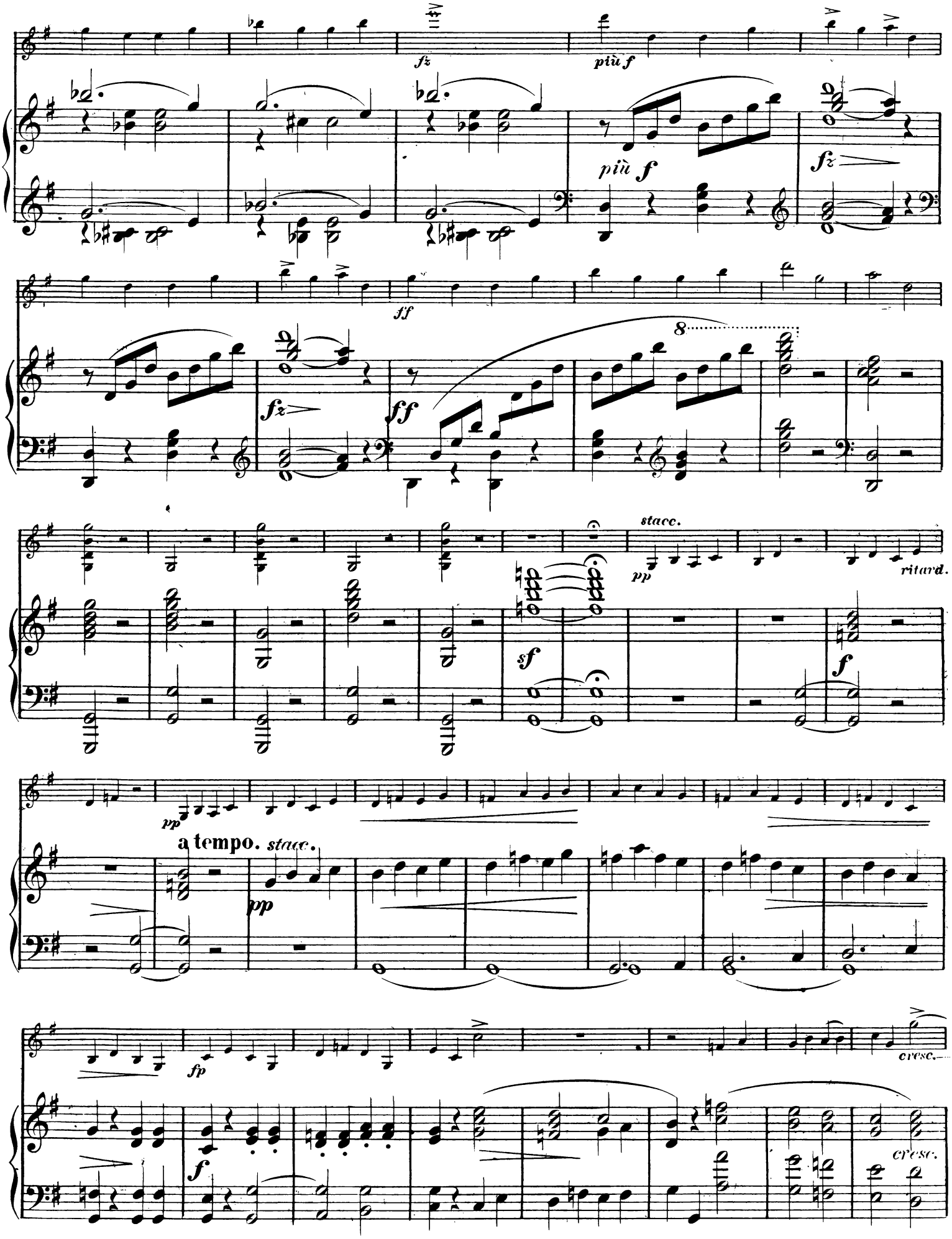
fz
più f
più f
fz
ff
fz
ff
8
stacc.
pp
ritard.
sf
f
pp
a tempo. stacc.
pp
fp
cresc.
f
cresc.

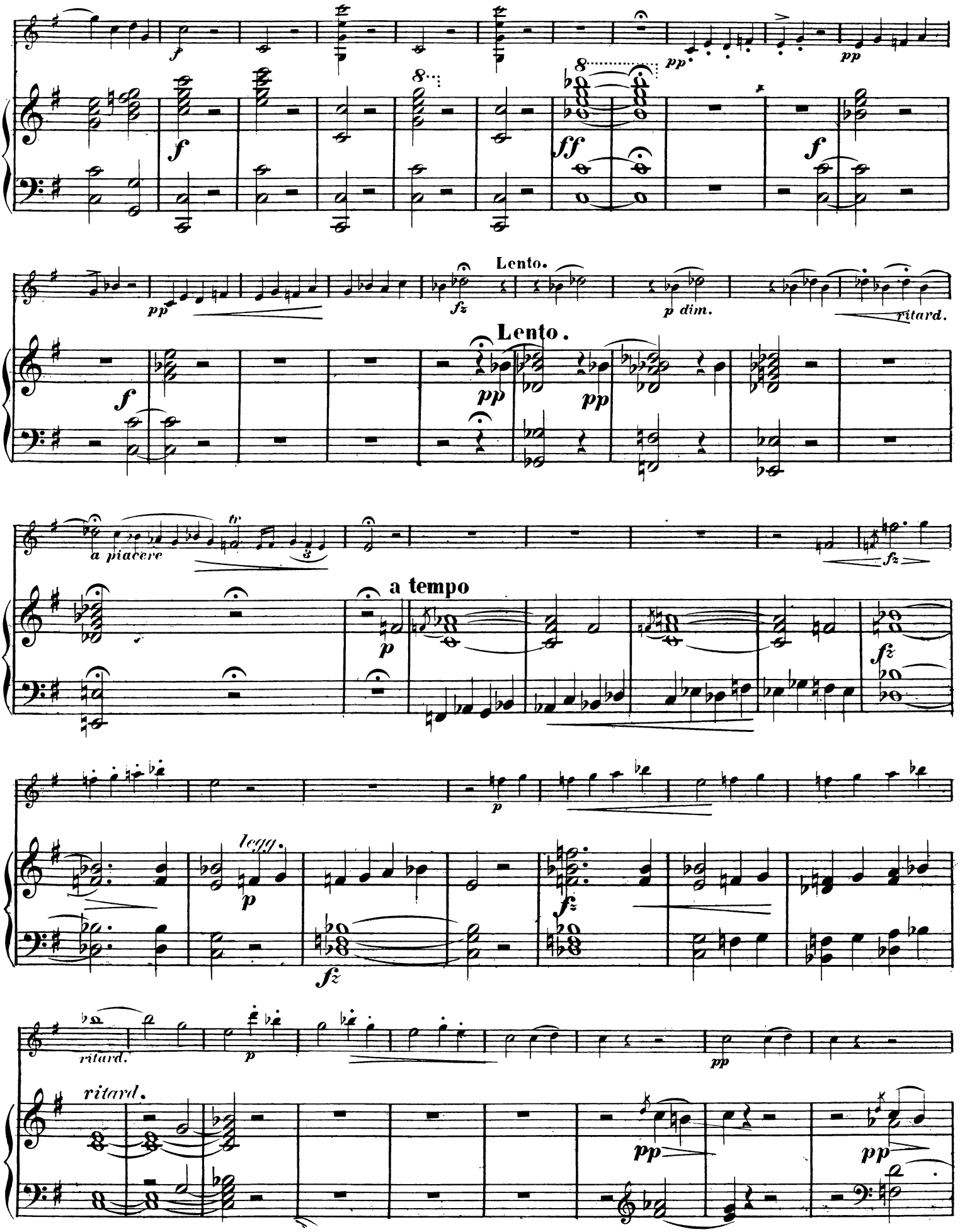
Lento.
Lento.
a piacere
a tempo
ritard.
ritard.
legg.

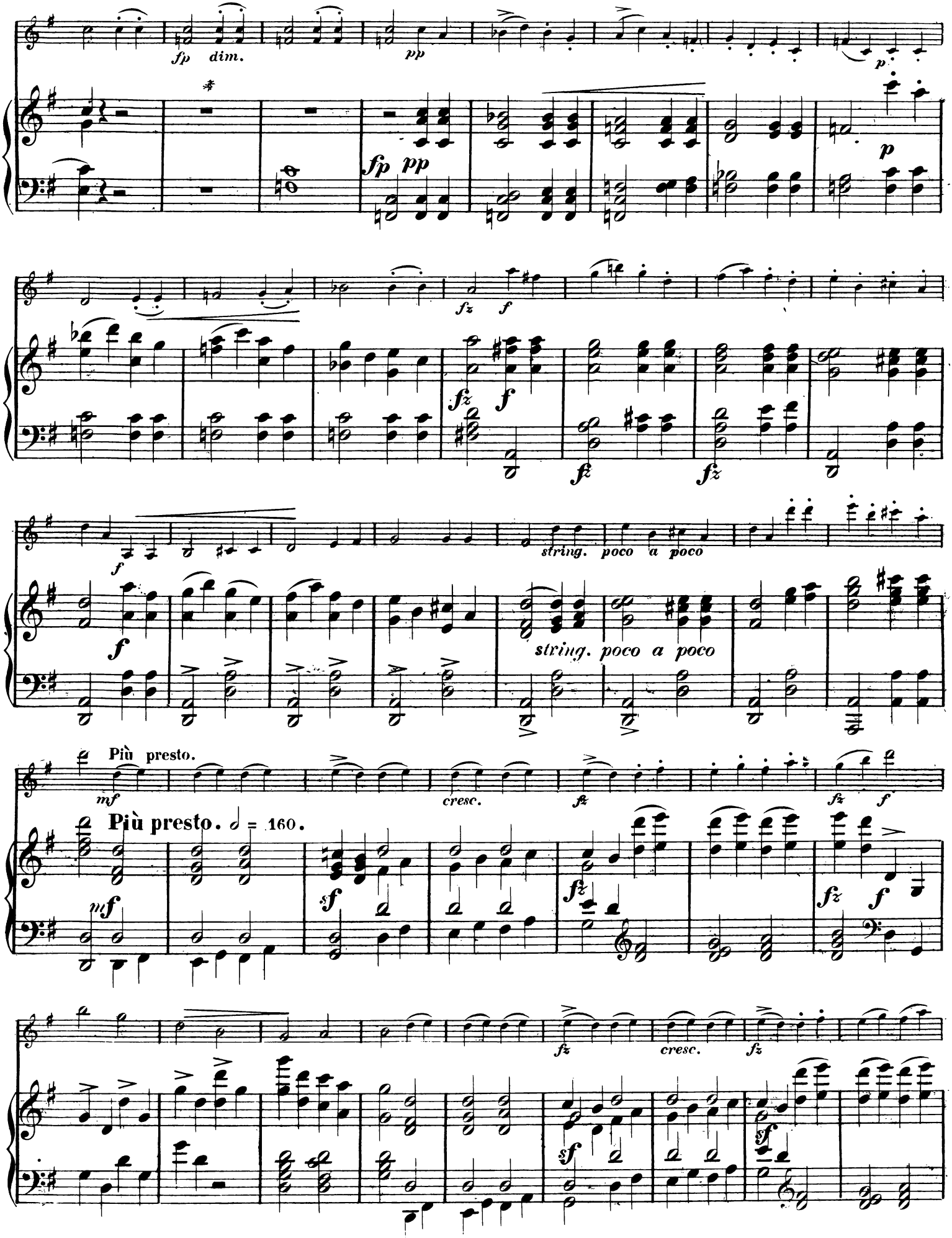
fp dim.
pp
fp pp
p
fz f
fz
f
fz
f
string. poco a poco
string. poco a poco
f
Più presto.
mf
cresc.
fz
fz f
Più presto. ♩ = 160.
mf
sf
fz
fz f
fz
cresc.
fz
sf
sf

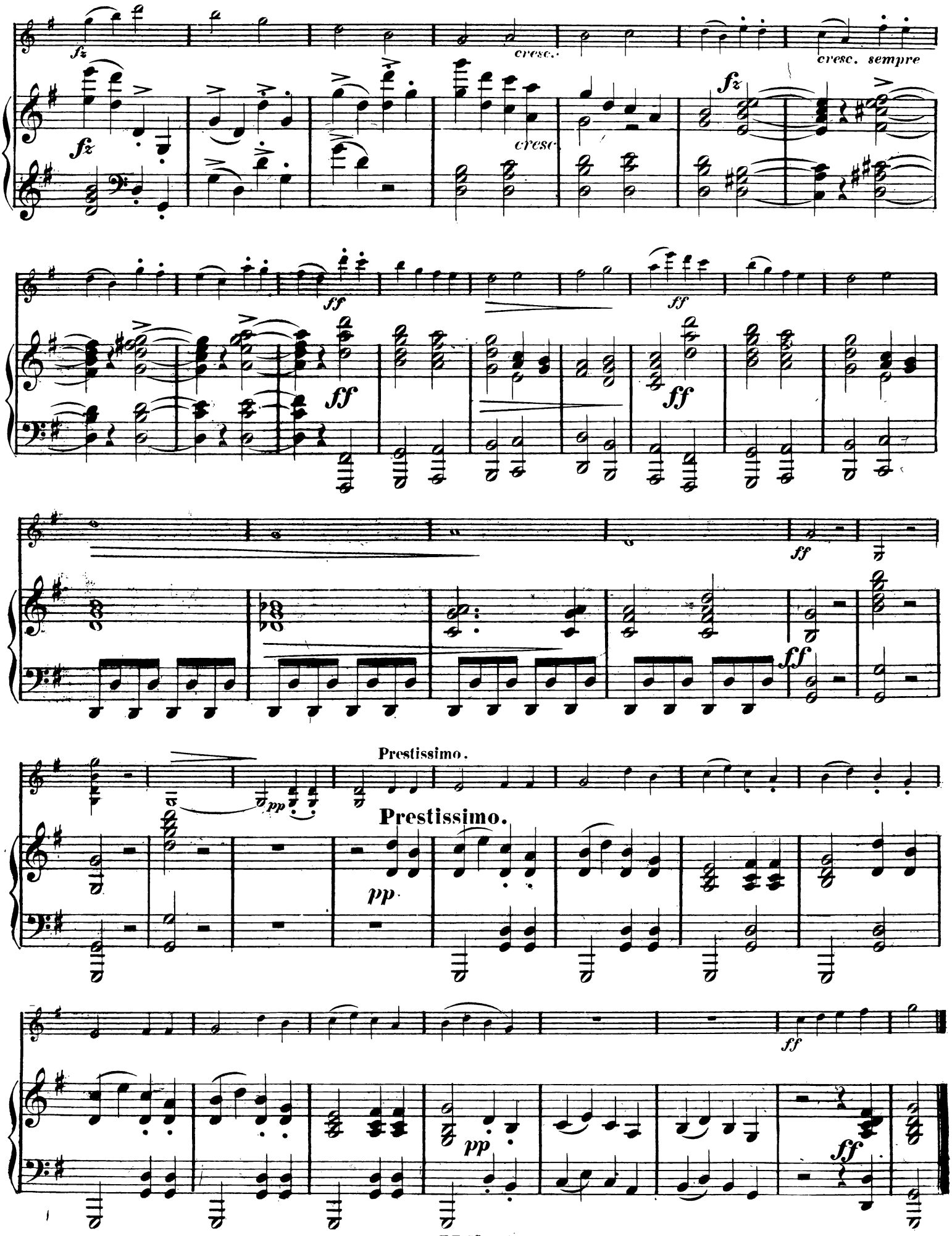
fz
cresc.
cresc. sempre
cresc
ff
Prestissimo.
pp