

Gwen D. Whurr.

Nº 1 in B<sup>b</sup>

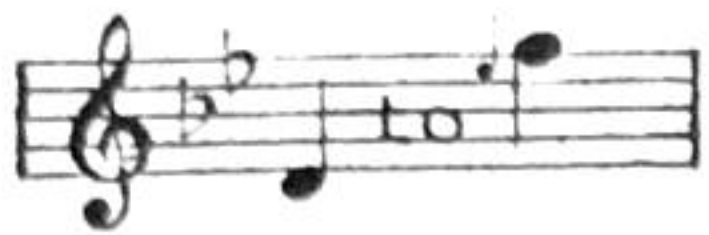

Nº 2 in C.

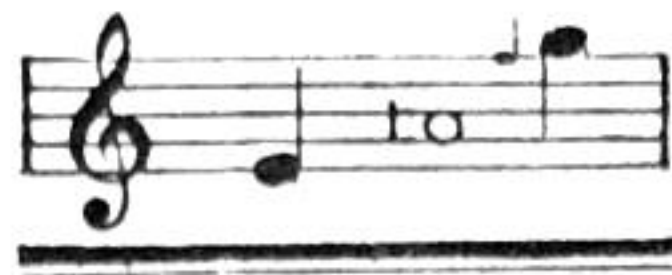

Nº 3 in D<sup>b</sup>

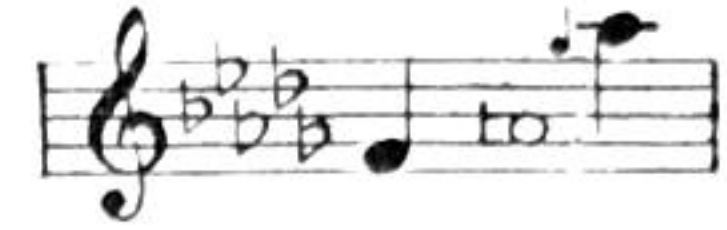

# The Brightest Day

SONG

FROM THE SONG CYCLE

“RED-LETTER DAYS”

THE WORDS BY

HELEN TAYLOR

THE MUSIC BY

# Easthope Martin

COPYRIGHT.

PRICE 2/3 NET

London:  
**ENOCH & SONS,**  
58, Great Marlborough Street, W.1.

*Easthope Martin*

NEW YORK:  
ENOCH & SONS.

TORONTO:  
THE ANGLO-CANADIAN MUSIC COMPANY.

PARIS:  
ENOCH & CO.

Copyright, MCMXV. by Enoch & Sons:

CABLE CODE	50 COPIES	100 COPIES	250 COPIES
	LAETI	LAETIOR	LAETUS

THIS SONG MAY BE PERFORMED IN PUBLIC WITHOUT FEE OR PERMISSION.

PRINTED IN ENGLAND.

ILLUSTRATION AND FIGURE THE GLASS.

Sweet hours that bring the morn' and eve, And

to see fair to bloom and fade; While

*molto appassionata*  
 all a part I wait for thee, From

morn - - ing glow to ev - - ning shade.

*poco rit.* *p*

*poco rit.* *p*

The fair - est rose is

*mf a tempo*

*mp*

*p*

*ten.*

*ten.* \* *ten.* \* *ten.* \*

still to flow'r, The bright - - est day is

*ten.*

still to be, The day that brings love's

glo - rious hour, To crown the hours

*cresc.*

wait for thee; The fair - est rose, the

*ff molto appassionata*

sweet - est hour, To crown the hours

*ff*

wait for thee.

*riten.* *\*ten.* *coila voce* *ff*

\*Breath may be taken here if desired.

E. & S. 4789.

The sole and exclusive liberty of making reproductions of copyright works is vested in the owner of such copyright, and any other persons making reproductions without permission of the said owner render themselves liable to heavy penalties or damages. The transposition of copyright songs into other keys without permission of the said owner is an infringement of the copyright.

ENOCH & SONS 58, 61, Mariborough Street, London, W. 1.      LOWE & BRYDONE Ltd. Printers, London, N. W. 10.

THE LOVE SPELL. No. 3.

No 1 in G.

No 2 in A.

No 3 in C.

# Harp of the Woodland.

Words by  
HELEN TAYLOR.

Music by  
EASTHOPE MARTIN.

*Andantino, espressivo e semplice.*

Voice.

Piano.

Harp of the leaf - y wood - land,

L.H.

*poco rit.*

*p espressivo*

*a tempo*

Charm-ing my ears,

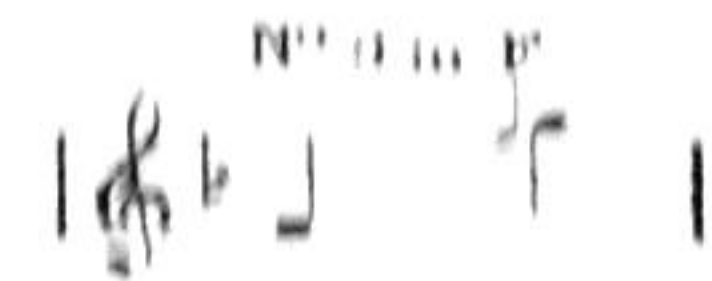
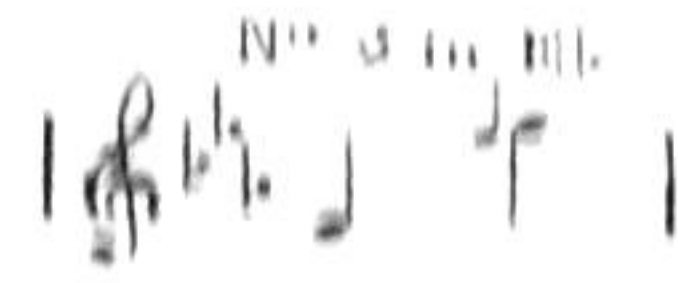
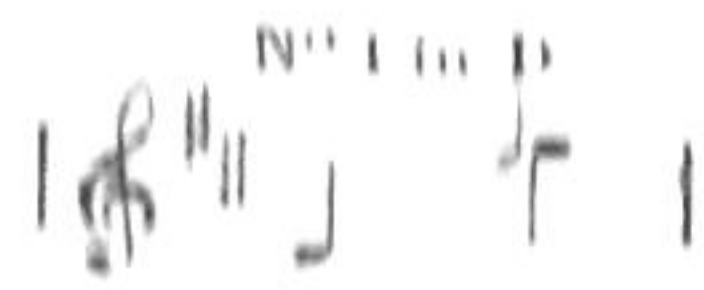

# Songs of Open Country NO. 2.

## Wayfarer's Night-Song.

Words by  
HELEN TAYLOR

MUSIC BY  
EARTHOTTE MARTIN

*Dreamily, tenderly.*

Voice.

Piano.

*Both pedals where marked "Peda."* *Andante*

*f*

*Andante*

*p softly, tenderly*

Green moss for my pil - low, Green grass

# ENOCH & SONS' PUBLICATIONS.

## A Selection of New and Popular Songs.

### MAY H. BRAHE

I passed by your Window (from "Song Pictures")  
C (A to E), D, Eb, F  
Off to the Greenwood ... C (D to E), D, Eb  
Through the April Meadows Eb (Bb to Eb), F, G  
A Prayer in Absence ... C (B to E), Eb, F  
Down Here ... Eb (Bb to Eb), F, G  
A Japanese Love Song D minor (A to D), E, F, G  
As I went a-roaming ... G (B to E), Ab, Bb  
Nothing to say ... Bb (Bb to Eb), C  
Messengers ... C (C to E), D, Eb, F  
Country Folk ... F (A to D), Ab, Bb  
To a Miniature (from "Song Pictures")  
Bb (A to Eb), C, D, Eb

### HERBERT BREWER

Heart's Haven ... Bb (C to F), Db  
My Heart's Memory Db (Db to D), Eb, F, G  
Follow the Piper ... C (C to E), D, Eb

### GEORGE BUCHANAN

Memory's Home ... D (A to E), Eb, F  
A Secret ... D (A to E), F

### G. CHAMINADE

(English and French Words)

The Silver Ring ... Db (Ab to Eb), Eb, F  
Madrigal ... Bb (Eb to D), C, D, Eb  
Love's Garden ... F (C to D), Ab  
Ritournelle ... Db (Bb to Eb), Eb, F  
I would believe ... Eb (Bb to Eb), F, Ab  
Stay! ... Bb (C to F), C

### DONALD CRIGHTON

Welcome ... Eb (Bb to D), F, Ab  
The Barefoot Maid... F (C to E), Ab  
Brave Eyes ... Bb (Bb to Eb), C, Db  
The Grey Watch ... Ab (Ab to Eb), Bb

### STANLEY DICKSON

Blue Butterflies ... D (C to F), F  
April goes a-walking ... Eb (Bb to Eb), F, G

### EDWARD ELGAR

From "The Fringes of the Fleet"—

The Lowestoft Boat ... C (C to F), D  
Fate's Discourtesy ... Bb (D to D), C  
Submarines ... C minor (C to Eb), D  
The Sweepers ... G minor (D to D), A  
(Also for four baritone voices)

### ALMA GOATLEY

Lovelight ... D (C to E), E, F  
Nesting Time ... Eb (Bb to Eb), F, G  
A Dream Ship ... D (A to D), E

### HERBERT GRAHAM

Brian of Glenaar ... F minor (C to D), G

### JULIUS HARRISON

The Wanderer's Song ... C (C to C), D, E  
On the Beach at Otahai ... Db (Db to Db), Eb, F  
Foc'sle Jack ... Bb (C to D), C

### A. ROBERTSON HODGSON

Daffodil Gold ... F (C to Eb), G, A

### EASTHOPE MARTIN

The Brightest Day (from "Red Letter Days")  
Bb (D to F), C, Db  
Wayfarer's Night-Song (from "Songs of Open  
Country") ... D (D to E), Eb, F  
Come to the Fair (from "Three More Songs of  
the Fair") ... G (D to D), A, C  
Harp of the Woodland (from "The Love Spell")  
G (D to D), A, C  
The Crown of the Year (from "Songs of Open  
Country") ... Ab (C to Eb), Bb, C  
The Chant of the Purple and Gold  
D (C to D), Eb, F

Absence ... G minor (A to Eb), A, B  
The Ballad-Monger (from "Four Songs of the  
Fair") ... D (D to E), E  
St. Nicholas Day in the Morning (from "Red  
Letter Days") ... C (C to E), D, Eb  
Bridal Dawn (from "High Days and Holidays")  
F (Bb to D), Ab, Bb  
All for You (from "Four Dedications")  
Bb (Bb to Eb), C, Eb

### ARTHUR MEALE

After... D (A to D), F, G  
God's Bright Morning ... F (C to D), Ab  
Sonny ... Bb (C to Eb), C, D  
I want you beside me (from "Chimney Corner  
Songs") ... Eb (Bb to Eb), F, G  
Coming to you ... Ab (C to Eb), Bb, C  
When it's Evening in the Valley G (C to E), Bb  
Love makes the Sunshine ... Bb (C to F), C, D

### IVOR NOVELLO

A Page's Road Song ... D (C to D), E, F

### LONDON RONALD

The Moon at the full ... D (D to E), E, G  
Remember ... B minor (B to E), C, E  
Down in the Forest (from "A Cycle of Life")  
Bb (Bb to Eb), C, D, Eb, E  
O Lovely Night (from "Summertime")  
Bb (Bb to D), C, Db, Eb  
When thou art far ... Eb (Bb to F), F, G  
Pluck this little flower (from "Song Offerings")  
F (C to E), G, Ab  
Sylvan (from "Five Canzonets")  
C (A to D), Eb, F  
Away on the Hill } (from "Four Songs of  
A Little Winding Road } the Hill"). Together.  
D (A to D), E, G

### CHARLES VILLIERS STANFORD

A Carol of Bells ... F (C to D), G, Bb  
Saint George of England ... G (B to D), A, C  
Wales for ever ... C (C to D), D, E

### T. C. STERNDAL-BENNETT

Me and my Jane ... F (C to D), G

### JACK THOMPSON

God sent you to me ... Eb (Bb to Eb), F, G  
Rose of the World (from "First Song Album")  
G (B to D), Bb  
I'll sing to you ... C (A to C), Eb, F  
Come sing to me ... D (C to D), Eb, F, G  
An Emblem... Bb (Bb to C), C, Eb  
I live for you ... F (D to D), G, Ab  
Roses all the way ... F (C to F), G, Ab  
A World of Love ... Bb (Bb to Eb), C, D

### DANIEL WOOD

Garden of Happiness Eb (Bb to Eb), F, G, Ab  
Just a little waiting ... D (C to D), Eb, F  
Sunshine all the while ... Bb (A to D), C, Eb  
Come along, Fairies ... F (D to F), G

## A Selection of New and Popular Song Albums.

### BY ROAD AND RIVER

Lyrics by Helen Taylor

Music by MAY H. BRAHE

1. Red Roofs. 2. Hawthorn. 3. The Bluebell Way.  
4. O Western Wind! 5. In Norley Wood.  
Three Keys ... 3/6 net.

### FROM FAR AND NEAR

Lyrics by Alban Gordon

Music by MAY H. BRAHE

1. The Dawn comes lightly. 2. Love's Blindness.  
3. The Exile's Song.  
4. If only Thoughts were Flying Birds.  
Three Keys ... 3/6 net.

### SONG PICTURES

Lyrics by Helen Taylor

Music by MAY H. BRAHE

1. I passed by your window. 2. Heart of the night.  
3. To a Miniature. 4. Dawn Song.  
5. The Little People.  
Three Keys ... 3/6 net.

### FOUR SEA SONGS

Poems by John Masefield

Music by PAUL CORDER

1. Hell's Pavement. 2. The Turn of the Tide.  
3. The Emigrant. 4. Captain Stratton's Fancy.  
For Bass or Baritone ... 3/6 net.

### FOUR SONGS FROM

#### "THE FRINGES OF THE FLEET"

Poems by Rudyard Kipling

Music by EDWARD ELGAR

1. The Lowestoft Boat. 2. Fate's Discourtesy.  
3. Submarines. 4. The Sweepers.  
Two Keys ... 3/6 net.

### FOUR DEDICATIONS

Lyrics by Helen Taylor

Music by EASTHOPE MARTIN

1. All for you. 2. To a Bygone Spring.  
3. Most Wonderful. 4. Carillon.  
Three Keys ... 3/6 net.

### HIGH DAYS AND HOLIDAYS

Lyrics by Helen Taylor

Music by EASTHOPE MARTIN

1. Shrovetide. 2. Bridal Dawn.  
3. Midsummer Eve. 4. One-and-Twenty.  
Three Keys ... 3/6 net.

### RED LETTER DAYS

Lyrics by Helen Taylor

Music by EASTHOPE MARTIN

1. Saint Valentine. 2. The First of May.  
3. The Brightest Day  
4. Saint Nicholas' Day in the Morning.  
Two Keys ... 3/6 net.

### THREE MORE SONGS OF THE FAIR

Lyrics by Helen Taylor

Music by EASTHOPE MARTIN

1. Come to the Fair. 2. An Interlude.  
3. Hatfield Bells.  
Three Keys ... 3/6 net.

### CHIMNEY CORNER SONGS

Lyrics by Helen Taylor

Music by ARTHUR MEALE

1. I want you beside me. 2. Firelight Roses.  
3. Snowtime.  
Two Keys ... 3/6 net.

### HEARTH AND HOME

Lyrics by Helen Taylor

Music by ARTHUR MEALE

1. Green England.  
2. 'Twixt Haytime and Harvest.  
3. Love's Beacon Light. 4. Dancing on the Green.  
Two keys ... 3/6 net.

### A CYCLE OF LIFE

Lyrics by Harold Simpson

Music by LONDON RONALD

1. Prelude. 2. Down in the Forest.  
3. Love, I have won you. 4. The winds are calling.  
5. Drift down, drift down.  
Three Keys ... 3/6 net.

### FOUR SILHOUETTES

Lyrics by Arthur Symons

Music by LONDON RONALD

1. After Love. 2. Love in Dreams.  
3. Second Thoughts. 4. You are mine.  
Three Keys ... 3/6 net.

### SONGS OF SPRINGTIME

Lyrics by Helen Taylor, Temple Thurston  
and Ernest Dowson.

Music by LONDON RONALD

1. The Moon at the Full. 2. At Morning.  
3. The South Winds. 4. April Love.  
5. All a merry Maytime.  
Three Keys ... 3/6 net.

### SONGS OF A ROVING CELT

Poems by Murdoch Maclean

Music by CHARLES VILLIERS STANFORD

1. The Pibroch. 2. Assynt of the Shadows  
3. The Sobbing of the Spey. 4. No More.  
5. The Call.  
Two Keys ... 3/6 net.

ENOCH & SONS, 58, GREAT MARLBOROUGH STREET, LONDON, W.1.  
AND PARIS, NEW YORK AND TORONTO.