

Leopoldo Tarantini

20

114

F

Dopo aver sparsi all'aure

Cantata Del Sig. Agostino Finaroli

Rec: Doppo aver sparsi all'aur
per l'adorata Clorimilla, o mille sorgiri
e tra manie, o martiri Doppo aver mille volte chia-
mato il mio destino, proteruo ed empio preho all'ultimo

Sempio mi ueggia d'impro = viso Da quei labri do =

rati aprirsi un riso

Adagio.

Viddi all'or rider gl'a =

mori lo sperando ei miei contenti lo sperando ei miei con =

ten =

ti

Viddial'

or rìder gl'amori le spe=ranza le spe=

ranza ei miei contenti rìder gl'amori le spe=

ranza, ei miei con=

ten = = = bi

e pen = tita quasi Clori mi pa =

rea de suoi rigori del mio mal de miei tormen =

ti e pen = tita quasi Clori mi pa =

vea de suoi rigori del mio mal de miei tormenti de miei tor-

men

ti de miei tormen = = ti D. C.

Rec.^o Ah! se mi chiama è lusinghieras in

Volto pietosa di mia doglia trahela man

dall'adorata spoglia. Dammi Cuvillo la'

destra elia soggiango e per darti di fe' segno ue =

racò da qui innanz fra noi sia amore, e pace

Arias

Sarò sempre costante caro giudice

bello bello Caro caro bello

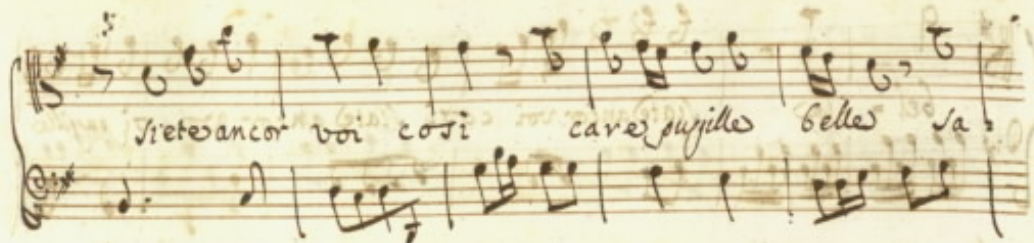
5
Siate ancor voi così care pupille belle sa

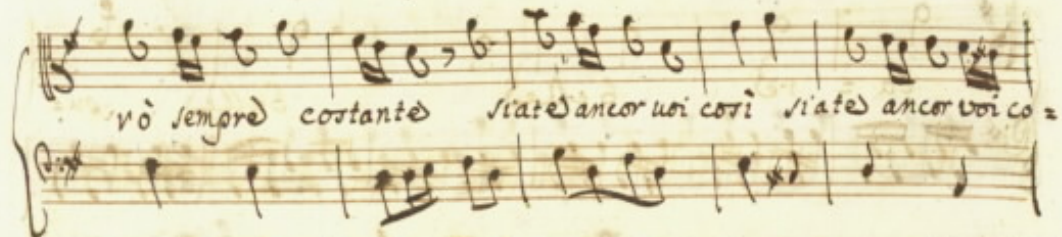
vo sempre costante siate ancor voi così siate ancor voi co =

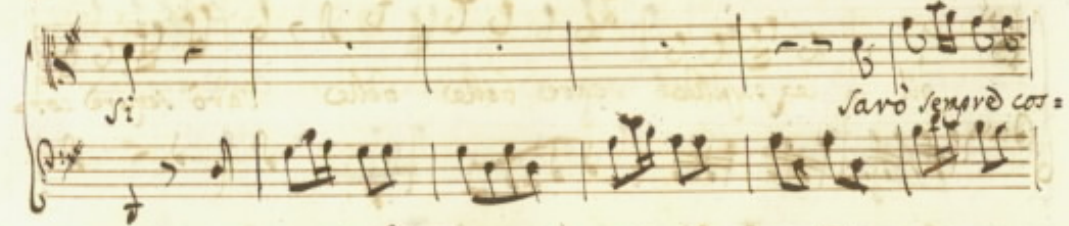
si sarò sempre cos =

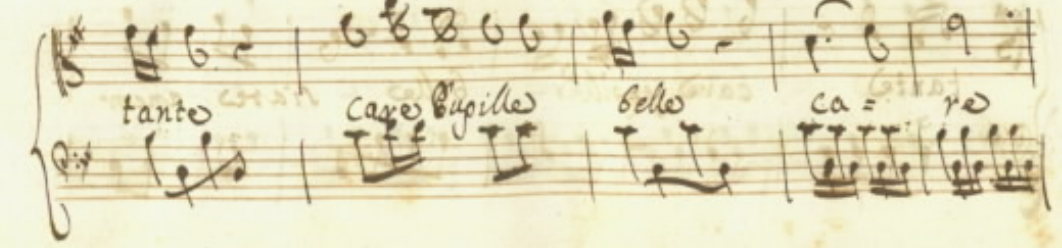
tanto care pupille belle ca = re

bel - le siate ancor voi così siate ancor voi così pupille

ca - re belles belles vous

sil - les pupilles care belles belles sarò sempre così

tante care pupille belles siate ancor

69
vois siate cori ca = re

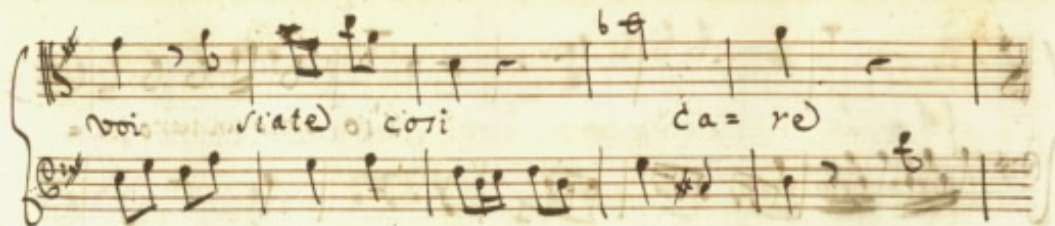

siate ancor voi cori ou = pille belles care ou =

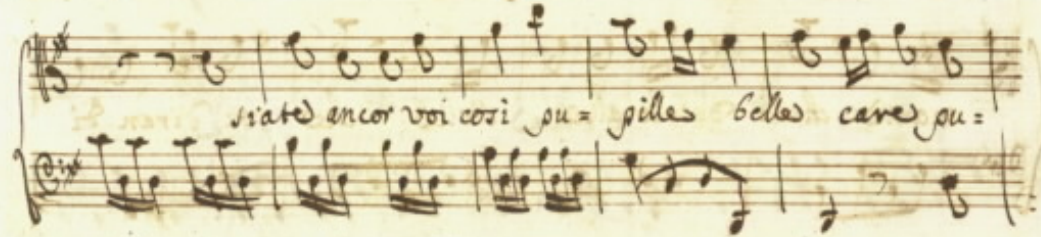

pille ancor voi siate siate ancor voi cori

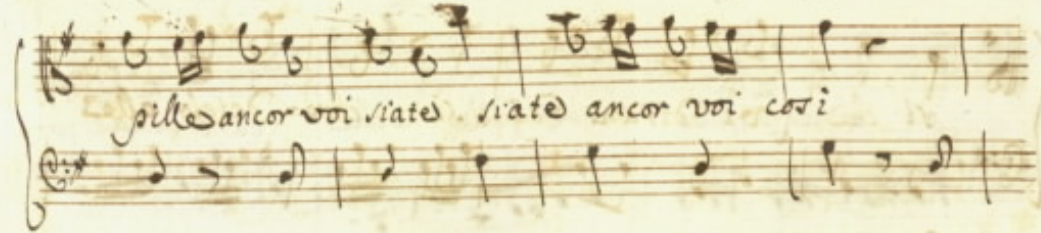

siate siate siate siate siate siate

s'io sono un uero a =

mante chre= detelo alle Stelle che vi diran di

si che vi diran di si chre= detelo alle

Stelle s'io sono un uero amante che ui diran di

si si che ui diran di si chiedetez

Lo alle stelle che vi diran di si D.C.

Fine

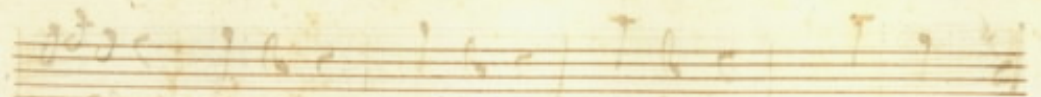

Handwritten lyrics in a cursive script, positioned below the first staff of music.

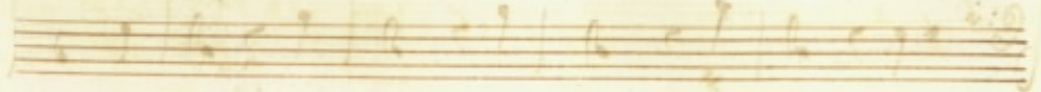

Handwritten lyrics in a cursive script, positioned below the second staff of music.

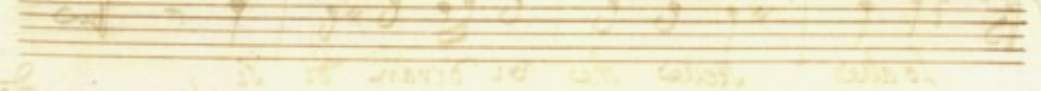

Handwritten lyrics in a cursive script, positioned below the third staff of music.

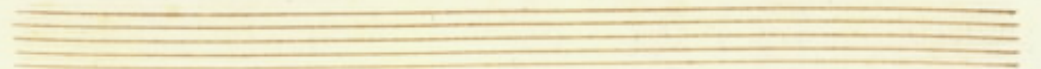
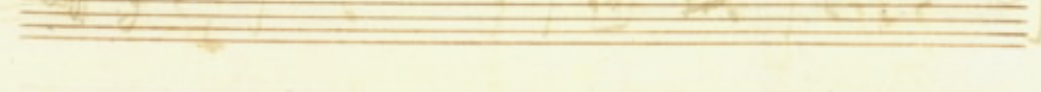

Handwritten word or phrase, possibly a section title or instruction, written on the first line of the blank staff.

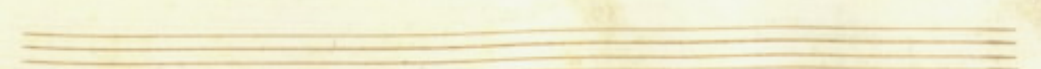
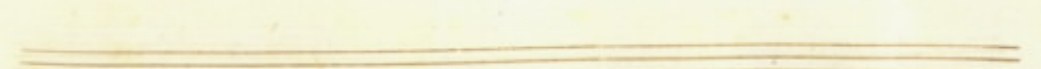
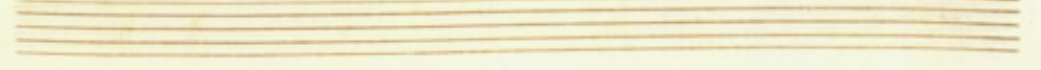

68380

