

Boaz Avni

3 Chansons d'Antoine de Saint-Exupéry

Texte extrait de "Le Petit Prince"

pour Voix et Piano

Boaz Avni - 3 Chansons d'Antoine de Saint-Exupéry

Correction

Song no. 1 – please go straight from m35 to m64.

Chanson no. 1 – s'il vous plaît passer directement de m35 à m64.

To the singer: Where there is no text (song no.3) - Ad libitum

Au chanteur/chanteuse: A l'endroit où il n'y a pas de texte
(chanson no. 3) – Ad libitum

Où sont les hommes

Allegro ritmico (♩ = 148)

Où sont les hommes?

L.H. L.H. L.H. L.H.

legato mp

La fleur, un jour, a - vait vu pa - sser une ca - ra - vane ca - ra - vane ca - ra -

- vane : Les hommes ? il en e - xiste, je crois, six ou

poco piu f

sept six ou sept six ou sept je les ai a - per - çus

legato piu f L.H. L.H.

13

il y a des an - nées des an - nées.

L.H. L.H.

16

Mais on ne sait ja - mais où les trou - ver

f

19

Mais on ne sait ja - mais où les trou - ver où les trou -

22

ver où les trou - ver Le

avec

6 6

sarcasme

L.H.

25

vent les pro - mène ils manquent de ra - cines les pro -

L.H. L.H. L.H. L.H.

f

27

mène de ra - cine

L.H. L.H.

8va

29

ça les gêne beau-coup ça les gêne beau-coup ça les gêne beau - coup

poco meno f

32

ça les gêne beau-coup beau - coup Où sont les hommes

L.H. L.H. L.H. L.H. L.H.

meno f mp

2.

35

- coup

f marc.

38

41

44

47

49

51

54

56

59

62

65 *delicatamente*

Où sont les hommes? il en ex - iste, je crois, la la

simile

68

la la la la la la la

Elle était bonne pour le cœur

Andante (♩ = 84)

Je soule - vai le seau jus - qu'à ses

mp

lè - res. Il but, Les yeux fer - més C'é - tait doux comme une

fête Cette

mp

eau é - tait bien aut - re chose qu'un a - li - ment. Elle é - tait née de la marche sous

poco piu f

13

les ét - oiles, du chant de la pou - lie, de l'e - ffort de mes

meno mosso (♩ = 72)

16

bras Elle é - tait bonne pour le cœr, comme un ca - deau.

cresc. *poco f*

arbre

19

Lors - que j'é - tais petit gar - çon, la lum - ière de l'arbre de No - ël, et

22

la mu - sique de la messe de mi - nuit.

Tempo I - Rubato

meno f *mp* *leggiero e legato*

25

27

29

33

36

40

3

44

3

48

3

51

poco cres.

più f

54

5

56

58

60

62

65

Tempo I

68

71

fête

Cette

mp

74

eau é-tait bien aut-re chose qu'un a-li-ment. Elle é-tait née de la marche sous

poco piu f

77

les ét-oiles, du chant de la pou-lie, de l'e-ffort de mes

3 3

meno mosso (♩ = 72)

80

bras. Elle é-tait bonne pour le cœur, comme un ca-deau.

cresc. *poco f*

83

Lors - que j'é-tais petit gar - çon, la lum - iere de l'arb-^{re} de No - ël et

l'arb-re

86

la mu - sique de la messe de mi - nuit.

poco rit.

Tempo I

89

8va

Elle etait bonne pour le coeur - Correction pour m20/m84 - Voix - "l'arb-re"

Boaz Avni

m20/m84

Voice

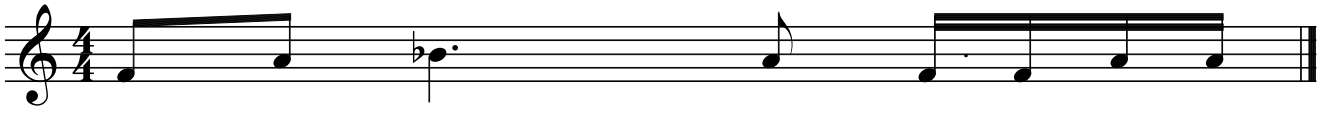

la lum - iere de l'arb - re de No -

Marchand de pilules

Allegro (♩. = 126)

mf *simile*

9

Bon - jour Bon - jour C'é - tait un mar - chand de pi - lules

simile

13

per - fec - tio - nnées

18

qui a - paient la soif

23

o — n en a - vale une par se - maine et l'on n'é - prouve plus le

27

bes - oin de boire

32

C'est une grosse é - co - no - mie de temps, Les

35

ex - perts ont fait des cal - culs

38

On é - pargne cinq - uante - trois mi - nutes

42

par se - maine Et

46

que fait - on de ces cinq - uante - trois mi - nutes

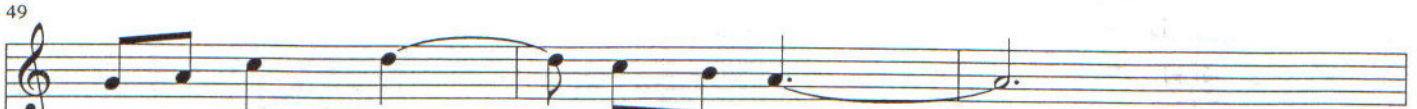

On en fait ce que l'on veut

poco meno
Tranquillo, molto legato

"Moi si j'a - vais cinq - uante - trois mi - nutes à dé - pen - ser

mp Tranquillo, legato

je mar - che - rais tout dou - ce - ment vers une fon - taine vers une fon - taine

1.

- taine

poco accel.

Tempo I

D.C.

63

67

71

77

82

86

91

95

99

ritardando

103

107

111

ritardando

114

118

122

p Bon - jour bon - jour C'e - tait un mar chand de pi - lules

126

per - fec - tio - nnées Bon - jour bon -

130

jour C'e - tait un mar - chand de pi - lules per - fec - tio -

134

- nnées

138

42

46

*

Marchand de pilules - Correction pour m18 - Voix

Boaz Avni

18

Voice

qui a - pai - sent la soif