

Machet die Tore weit

Sebastian Knüpfer (1633-1676)

8

14

23

33

43

53

67

80

93

102

Nach da capo weiter in T 156

111

122

130

139

148

Da capo Takte 53-110

155 Φ

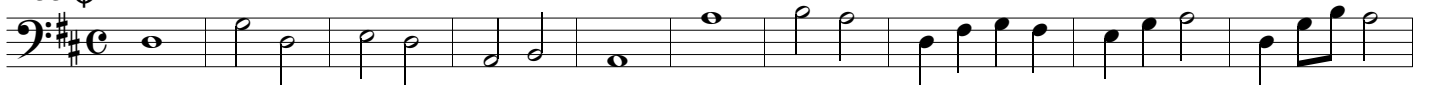

165

175

183

195

209

221

232

244

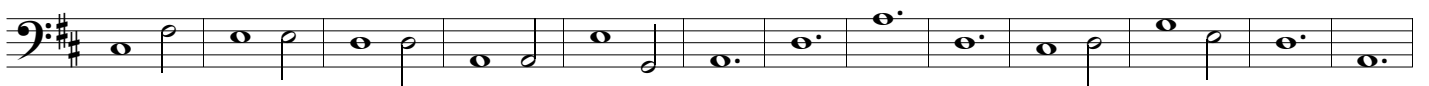

257

