天天親近你，天天都開心

CHENG-SHIUN

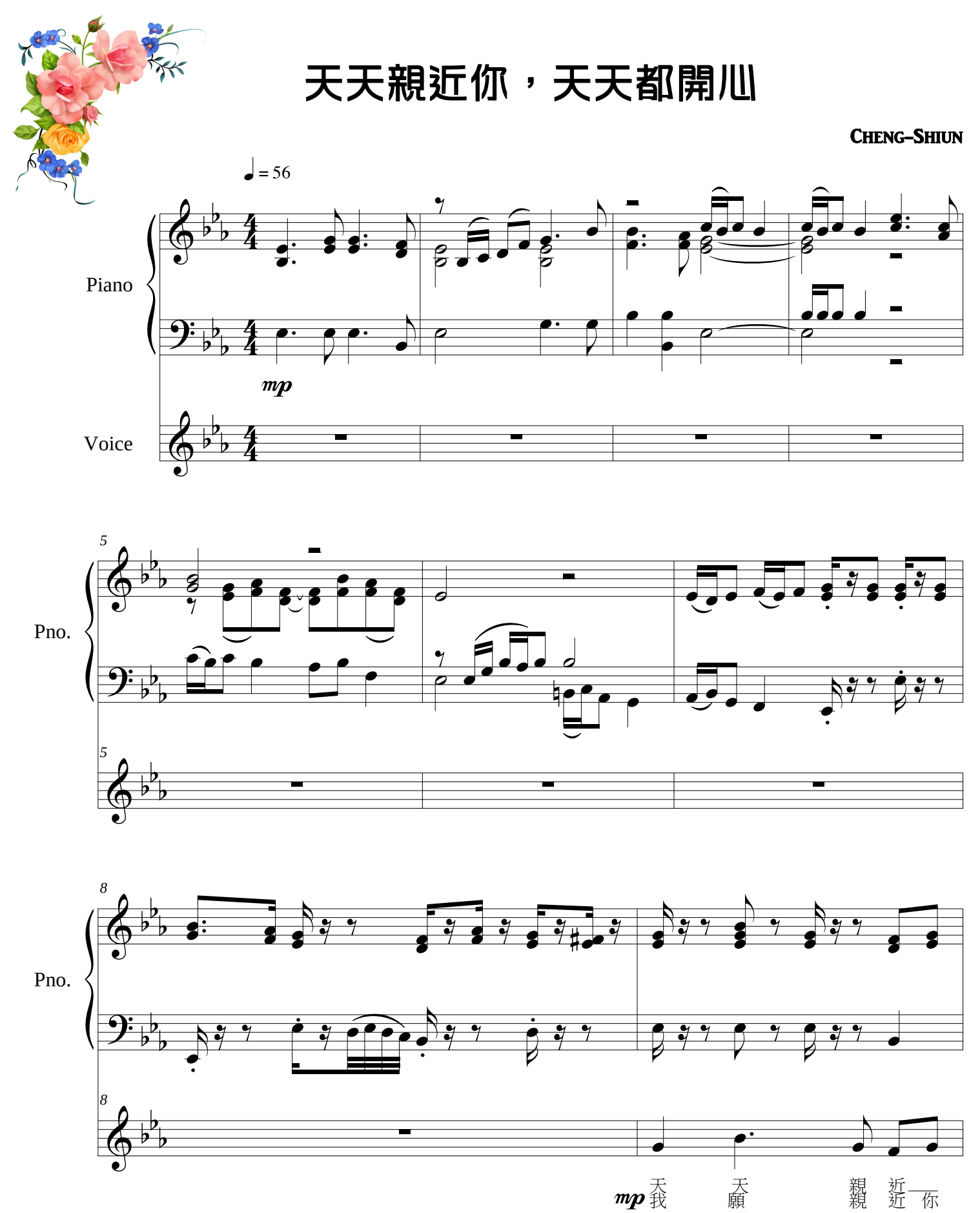

請尊重作者智慧財產權，勿於公開場合進行商業活動

李承勳

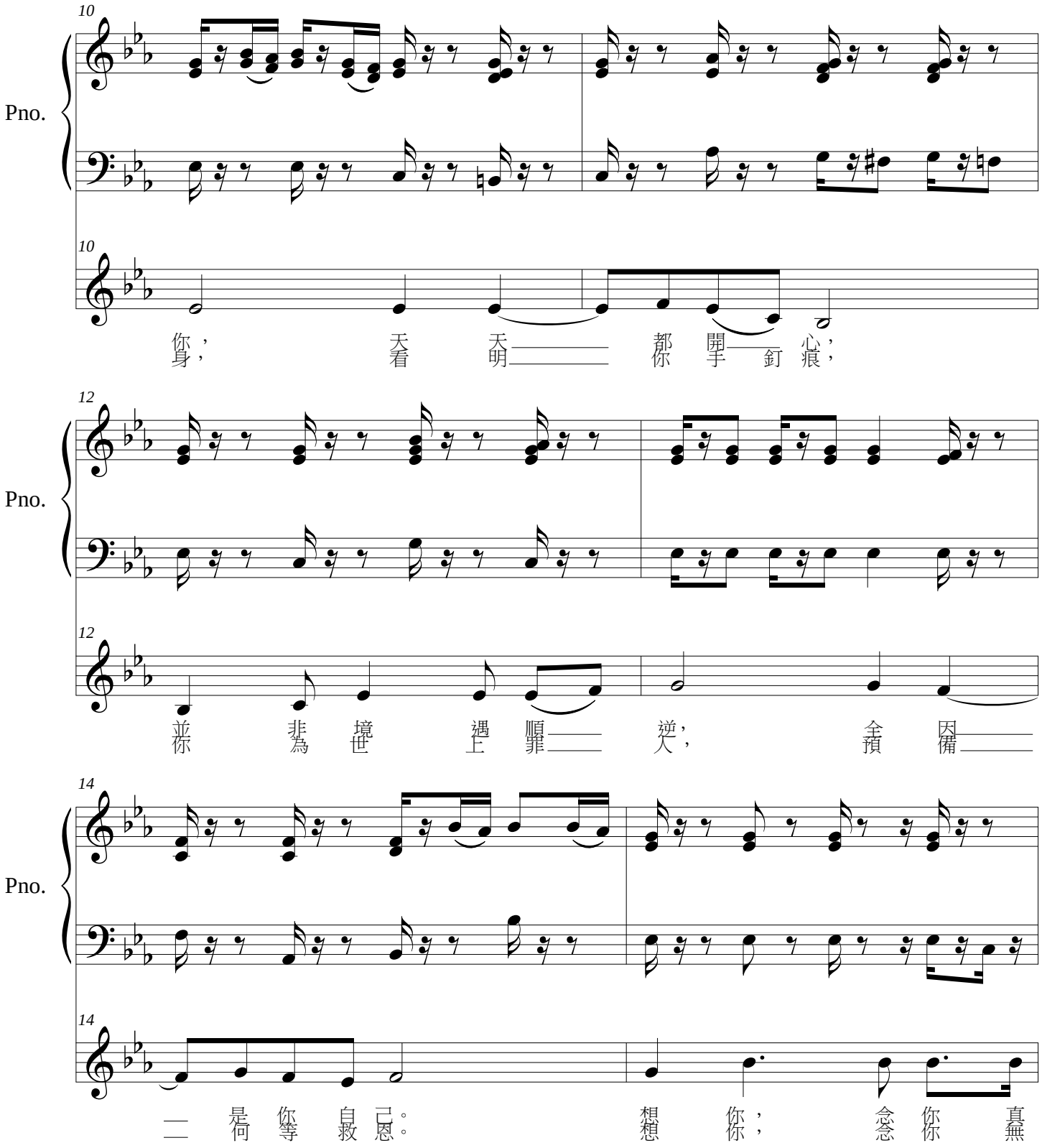
Pno.
10
你，天天都開心，
身，看明你手釘痕，
Pno.
12
並非境遇順逆，全因
你為世上罪人，預備
Pno.
14
一是你自己。想你；念你真
伺等救恩。

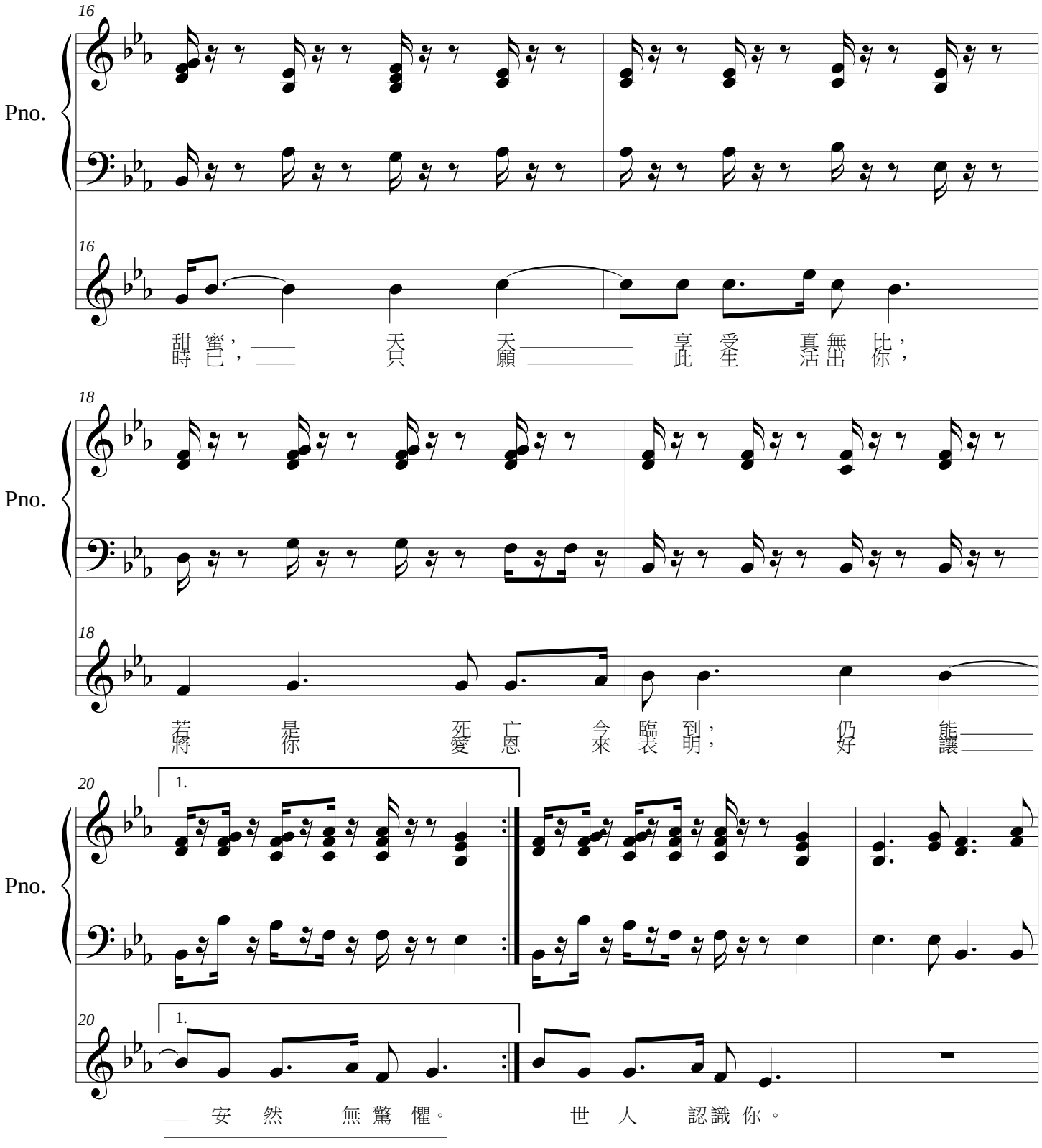
16
Pno.
16
甜蜜，天天享受真無比，
時已，只願此生活出你，
18
Pno.
18
若是死亡今臨到，仍能
將你愛恩來表明，好讓
20
1.
Pno.
20
1.
安然無驚懼。世人認識你。

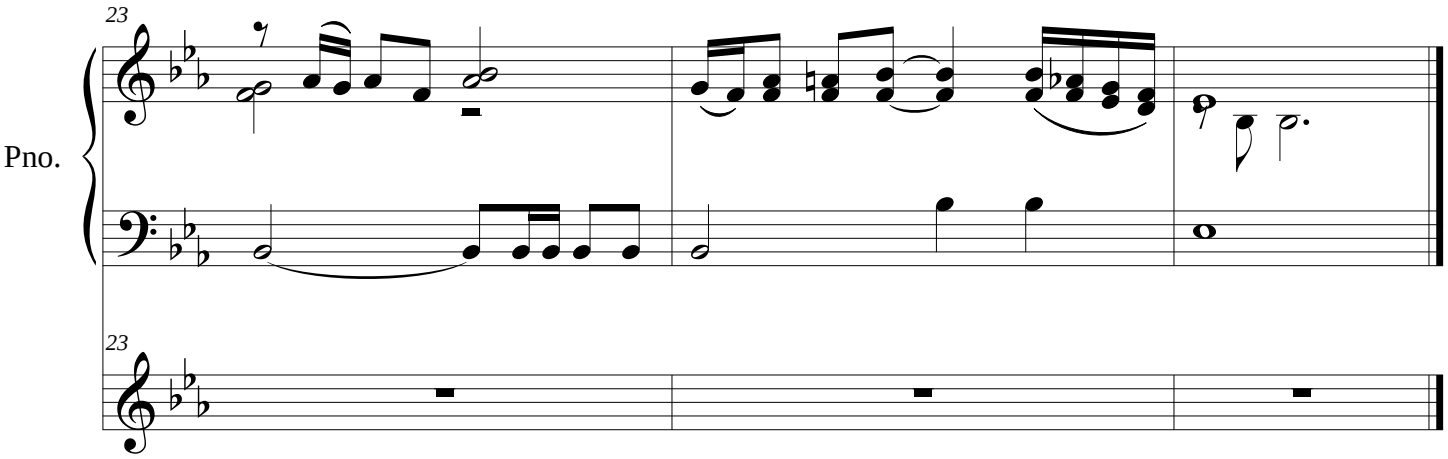

願他的口與我親嘴，因你的愛情比酒更美。
Let him kiss me with the kisses of his mouth
for your love is more delightful than wine. Song of Songs