

MUSIQUE  
No. 6696

à Mme Aug. Franckomme.

M. Modzelewski - Mars. 1859.

Reich

A Mademoiselle  
ALEXANDRINE RYBCZYŃSKA.

# RHAPSODIE

POUR

Violoncelle

avec accompagnement de

PIANO

par

MICHEL MODZELEWSKY.

Op. 15.

LEIPZIG,

Imprimerie de musique de Charles Schulze.

Ving. 6696

# RHAPSODIE.

## Violoncello.

### Allegro moderato.

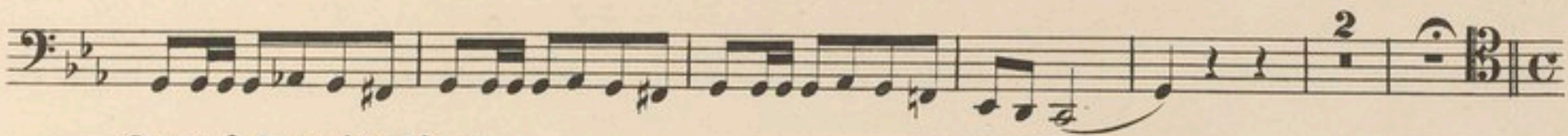
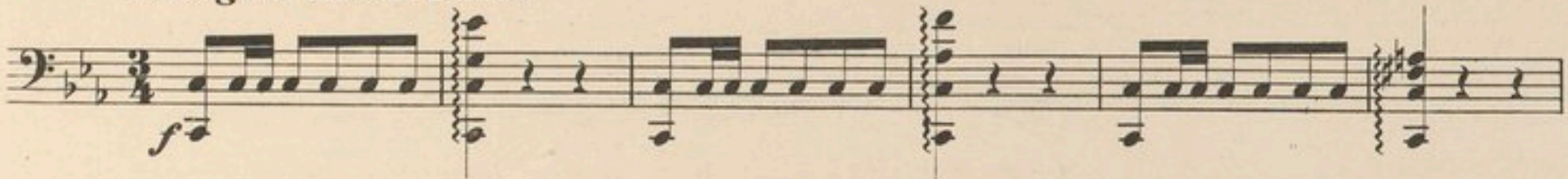

### Quasi Recitativo.

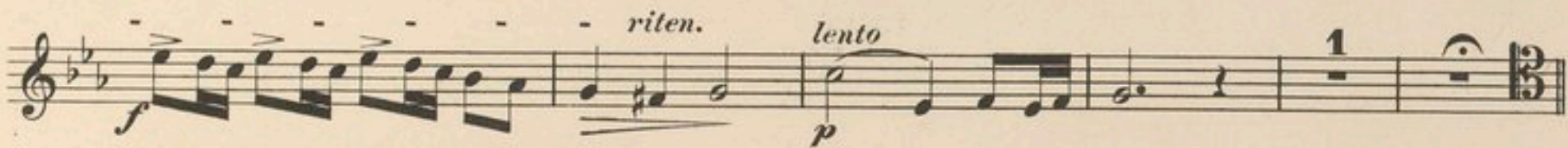
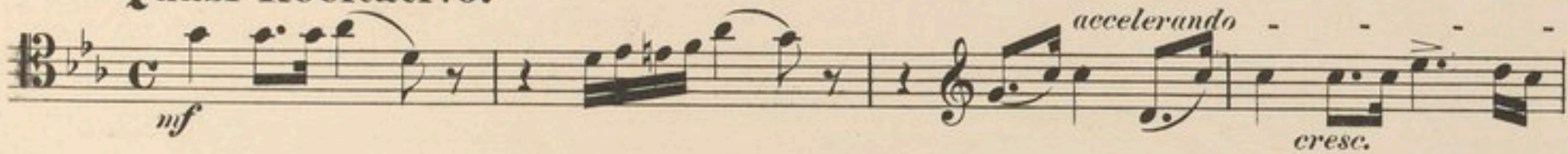

### Allegro ma non troppo.

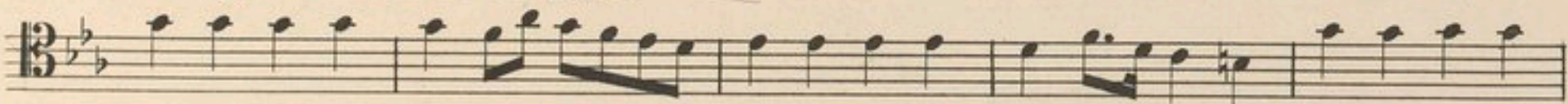

Ving. 6696

### Violoncello.

#### Allegretto.

#### Andantino.

#### Allegro.

#### Poco più moderato.

#### Allegretto.

Solo.

Recit. ad libit.

Violoncello.

*p* *f* *p*

**Allegro moderato.**

*p* *p* *f* *ff*

*Solo. in tempo*  
*sf* *p* *p* *dimin.* *p* *rallent.* *p*

**Allegro assai.**

*decrescendo* *pp* *f* *ff* *pizz.* *pp* *arco* *pp* *ff* *ff* *Fine.*

# RHAPSODIE.

**Violoncello.** *Allegro moderato.*

**Piano.** *Allegro moderato.* *f*

*Ped.*

*Ped.* *Ped.* *Ped.*

Piano accompaniment system 2. Treble and bass clefs. Includes *Viol. I.* (Violin I) and *Cello* parts. Dynamics include *mf*, *p*, and *rallent. pp*. A *Ped.* marking is present at the end of the system.

**Quasi Recitativo.**

**Quasi Recitativo.**

Piano accompaniment system 3. Treble and bass clefs. Dynamics include *p* and *f*. The tempo is marked *accelerando cresc.*. A *Ped.* marking is present at the end of the system.

Piano accompaniment system 4. Treble and bass clefs. Includes *Viola.* and *Cello.* parts. Dynamics include *mf* and *p*. The tempo is marked *lento sempre legato* and *poco rallentando*. A *riten.* marking is present at the beginning of the system.

Allegro ma non troppo.

Allegretto.

Clar. *mf*

*Ped.* *Ped.* *Ped.* *Ped.* *Ped.*

Oboi. *f*

*Ped.* *Ped.* *Ped.* *Ped.*

Violini. *dimin.* *p* *cresc.*

*Ped.*

Clar. *mf*

*p* *decresc.* *pp* *mf*

*Ped.*

Oboi. Violini. Fagotti.

*f*

Ped. Ped. Ped.

*dimin.*

Ped.

**Andantino.**

*riten.*

**Andantino.**

*p*

*riten.*

Ped.

**Allegro.**

*p*

cre - - scen - - do - - -

**Allegro.**

*p*

cre - - scen - - do - - -

Poco più moderato.

**Poco più moderato.**  
Viola.  
*f*  
Ped. ⊕ Ped. ⊕ Ped. ⊕

*p*  
*p*  
Ped. ⊕ Ped. ⊕ Ped. ⊕

*cresc.* *f* *tr*  
Clar.  
*cresc.* *f* *sf* Fag.  
Ped. ⊕ Ped.

*ff*  
Ped. ⊕

**Allegretto.**

*Solo.*

*pp*

**Allegretto.**

Corni.  
*pp*

**Recit.**

*ad libit.*

*rallentando*

**Recit.**

*ad libit.*

**Allegro moderato.**

Viol. Ob. e Clar. Flauti. Ob. e Clar. Fl. Ob. e Clar. Viol.

*sf* *dimin.*

*sf* *p* *mf* *mf* *dimin.*

Ped. Ped. Ped. Ped. Ped.

Solo. *in tempo*

*p* *rallent.*

*in tempo*

*p* *rallent.* *p* *sf* *p*

*p* *crescendo*

*p* *crescendo*

Ped.

*p dolce* *cresc.* *decrescendo*

*p dolce* *cresc.* *decrescendo*

Ped. Ped. Ped. Ped. Ped.

**Allegro assai.**

*pp*

**Allegro assai.**

Flauto. *pp*

*f*

*Ped.*  $\oplus$  *Ped.*  $\oplus$  *Ped.*  $\oplus$  *Ped.*  $\oplus$  *Ped.*  $\oplus$

*ff*

*ff*

Viol. *ff*

*Ped.*  $\oplus$  *Ped.*  $\oplus$  *Ped.*  $\oplus$

*ff*

*pp*

*pp*

*ff*

*pp*

Oboi. *pp*

Fl. *pp*

*Ped.*  $\oplus$  *Ped.*  $\oplus$  *Ped.*  $\oplus$

*arco*

*pp*

*ff*

*ff*

*pp*

*ff*

*Ped.*  $\oplus$

**Fine.**

