

CONCERTO VIII

per la notte di natale, arr. per flauti dolci

Pietro Antonio Locatelli
op. 1 No. 8
arr. kompy

Largo

Soprano
 Alto 1
 Alto 2
 Tenore
 Basso

p

Grave

4

17

22

27

32

35

39

Grave

14

18

22

Largo andante

19

25

32

38

44

49

54

60

65

Andante

13

17

21

25

29

33

38

42

47

(Pastorale)

CONCERTO VIII

per la notte di natale, arr. per flauti dolci

Pietro Antonio Locatelli

op. 1 No. 8

arr. kompy

Soprano

Largo

Grave

Vivace

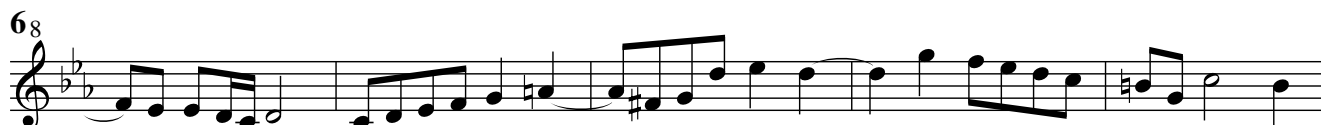

2 Soprano

16

20

24

28

33

36

39

8 Grave

68

111

16

21

Largo andante

Andante

8

68

11

16

20

25

31

36

42

46

48

tr *tr* *tr* *tr*

(Pastorale)

CONCERTO VIII

per la notte di natale, arr. per flauti dolci

Pietro Antonio Locatelli

op. 1 No. 8

arr. kompy

Alto 1

Largo

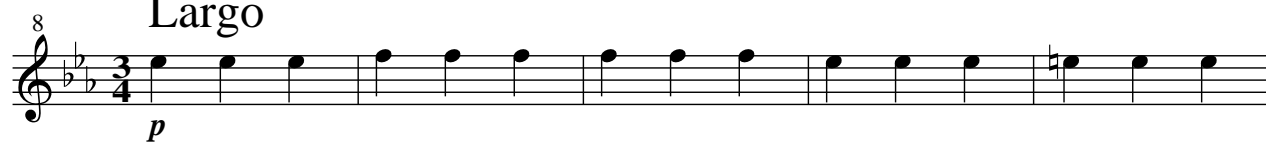

Grave

Vivace

2 Alto 1

17

23

27

31

35

39

8 Grave

78

12

17

21

p

Largo andante

Andante

8
3

8₈

12

17

22

27

33

39

45

49

(Pastorale)

CONCERTO VIII

per la notte di natale, arr. per flauti dolci

Pietro Antonio Locatelli
op. 1 No. 8
arr. kompy

Alto 2

Largo

8
p

68

Grave

8

58

98

138

p

Vivace

8

4

98

138

2 Alto 2

17

23

28

34

37

40

8 Grave

8

14

19

23

p

Largo andante

Andante

8
6

11

16

20

25

30

36

41

46

49

(Pastorale)

CONCERTO VIII

per la notte di natale, arr. per flauti dolci

Pietro Antonio Locatelli
op. 1 No. 8
arr. kompy

Tenore

Largo

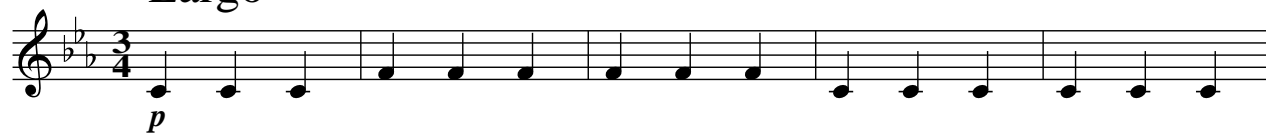

Grave

Vivace

2 Tenore

20

24

29

34

37

40

Grave

9

15

18

22

p

Largo andante

8

4

18

24

31

38

44

50

55

61

66

p

Andante

(Pastorale)

CONCERTO VIII

per la notte di natale, arr. per flauti dolci

Pietro Antonio Locatelli

op. 1 No. 8

arr. kompy

Basso

Largo

Grave

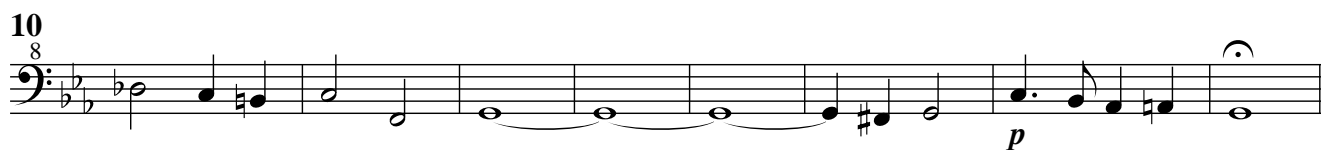

Vivace

Grave

8 ²

9

15

20

Largo andante

8 ²

10

18

25

32 ²

42

49

56

61

66

Andante

6

14

20

27

31

37

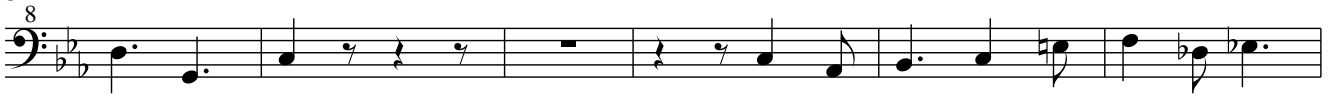

43

(Pastorale)