TIMPANI in G et D

Andante maestoso. F. Schneider. Op. 42.

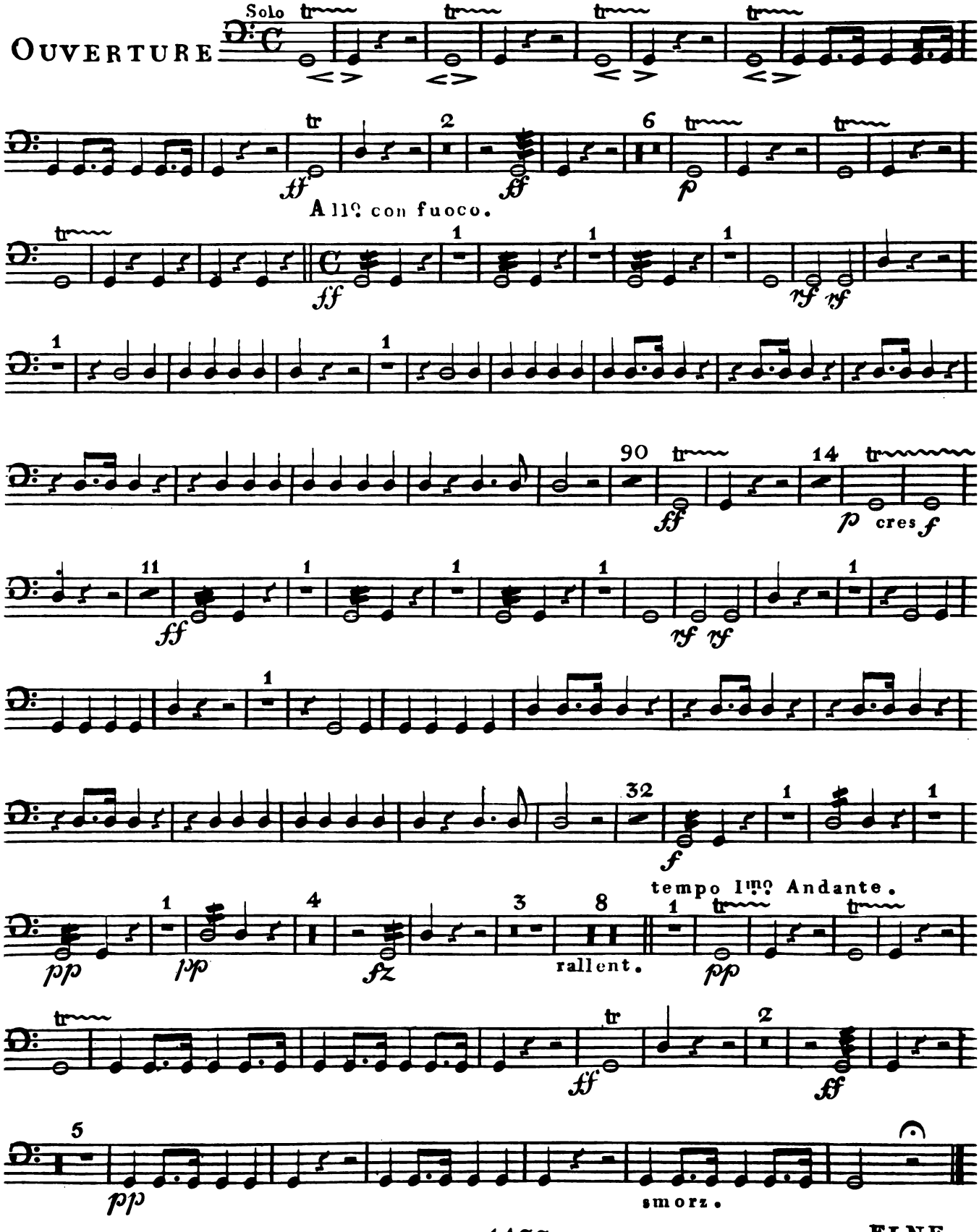

FINE