

Violoncello/
Contrabasso

CONCERTO

Carl Stamitz (1745-1801)

Op. 1

Allegro (non troppo)

Tutti

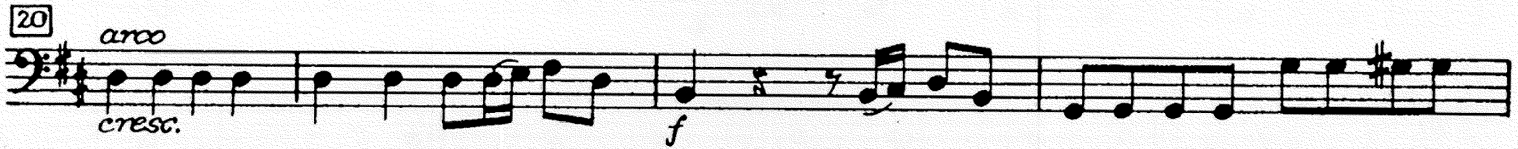

Violoncello/Kontrabasso

48 *p* *V*

54 *V* *cresc. (poco a poco)*

59 *f*

63 *ff* *V*

67 *V*

72 *Solo* 1 2 3 4 *p*

78 *f*

84 *p* 1

91 1

97 5 *vi. I* *Tutti* *f* *p*

106 *Solo* *p* 2

115

115

cresc. *f* *p*

121

121

127

127

4

135

135

cresc. *f* *Tutti* 1 2 3 4

141

141

5 6

147

147

pizz. *p* *arco* *cresc.*

153

153

f

158

158

f

162

162

v *v*

166

166

Solo *p*

172

172

f 6 *vi. I*

Violoncello/Kontrabasso

182

187

193

199

204

211

220

226

232

237

241

248 *cresc.* *Tutti* *f*

253 *(ritard.)* *Kaczynz*

259 *(a tempo)* *f*

263 *ff*

267 *V*

Andante moderato *Tutti* *p* *cresc.* *f*

8 *p*

14 *Solo* *7* *v.i.* *f* *V* *f* *6* *v.i.* *f* *p*

32 *pp* *3* *p* *pp*

42 *1* *Tutti* *f* *p* *V* *f*

49 *p* *f* *p* *Solo* *4* *p*

Violoncello/Kontrabasso

59 *V*
f *p* *f* *p* *p* *pp*
 2 2

69 *V*
f *p* *pp* *f*
 3 *Tutti*

78 *(ritard.)* *Modanz (a tempo)*
p *f*

85
p *f* *p*

Rondo (Allegretto)
Solo *vi.I* *Tutti*
 6 *f* *V*

11 *V*

18 *Solo* *pizz.* *16* *(Modanz)*
p

38 *vi.I* *Tutti*
 6 *f*

48

53 *Minore Solo*
p *pp* *1* *2*

61 *11* *vi.I*
f

77 *p* *pp* *p*

83

1 2 VI.I

92

VI.I Tutti

103

V

109

Maggior Solo

p *pp*

117

p *f*

125

p 1

132

4 2 3 Tutti

141

f *Solo* *p* *pp* *mf*

148

p *pp*

155

pp *mp*

163

1 6 VI.I Tutti

(Moderz)

175

p *f*