

Violoncello

Marin Marais

Chacone

Violoncello

# Chaconne

Marin Marais (1656 - 1728)

arr. by Grigor Arakelian

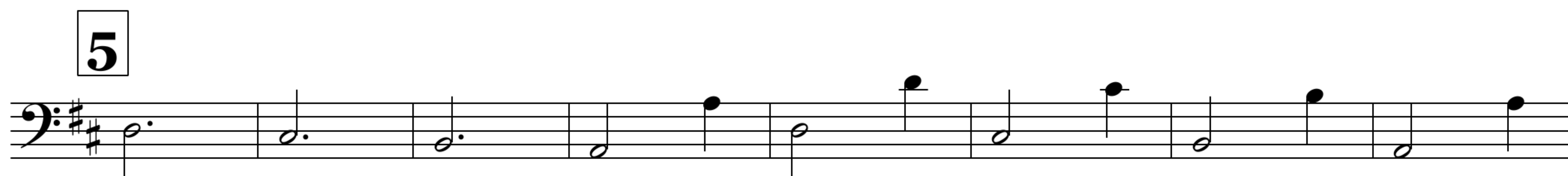
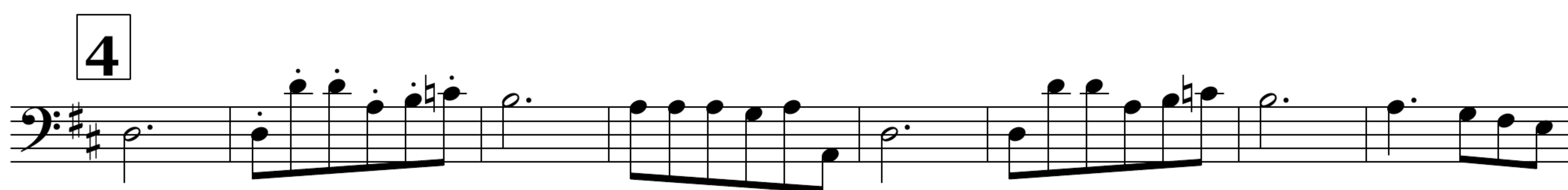
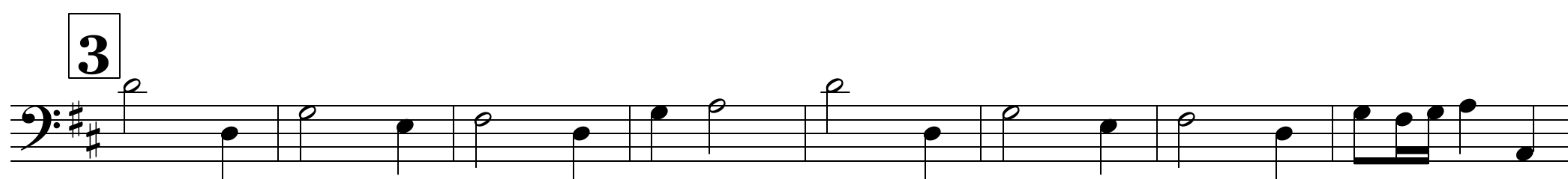
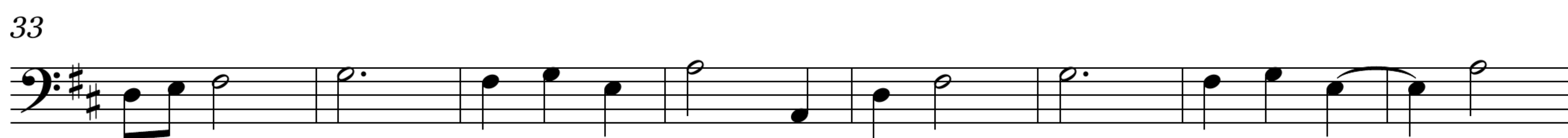
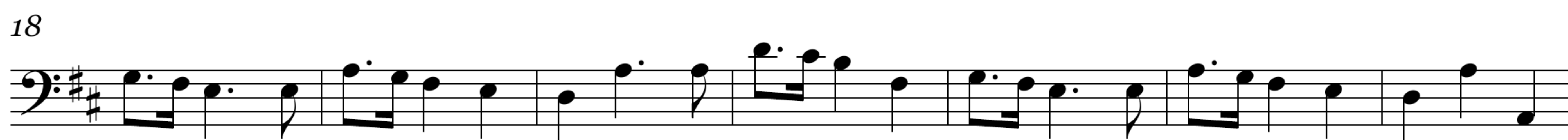

80

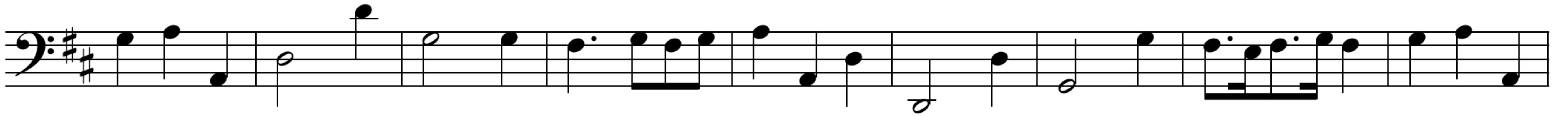

7

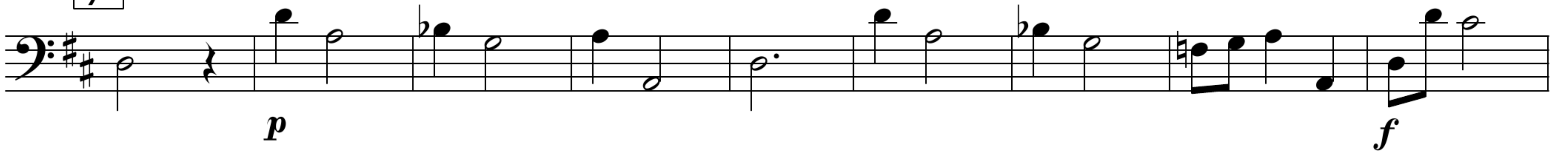

98

8

9

10

129

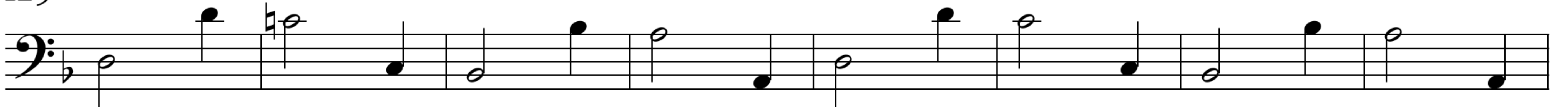

11

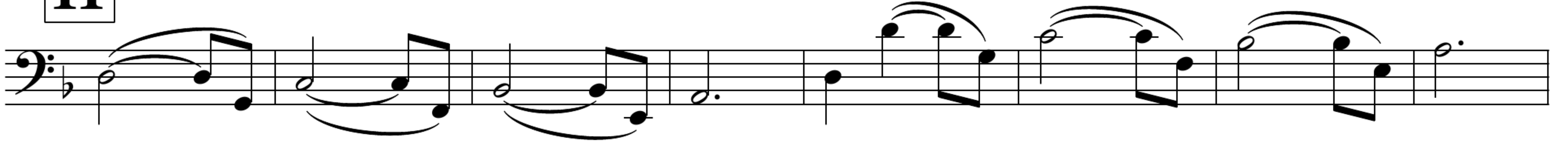

12

13

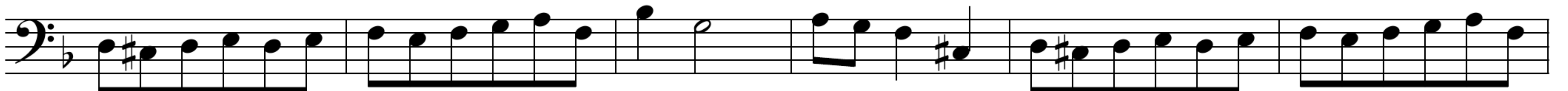

159 14

*f*

165 15

*p*

173

180 16

187

192 17

199

205 18

211

216

221
