

Alto

Premier Concerto pour piano

avec l'accompagnement d'orchestre réduit
pour quatuor à cordes par Louis Sauter

I

Camille Saint-Saëns
Op. 17

Andante ♩ = 66 *sul tasto*

7

13 **Poco più** ♩ = 80

17

24 **Allegro assai** ♩ = 152

30

36

41 **A**

47

54

62

B

70

80

C

86

90

94

D

101

E

7

P.
e.

113

2

P.

120

125

F

129

134

G

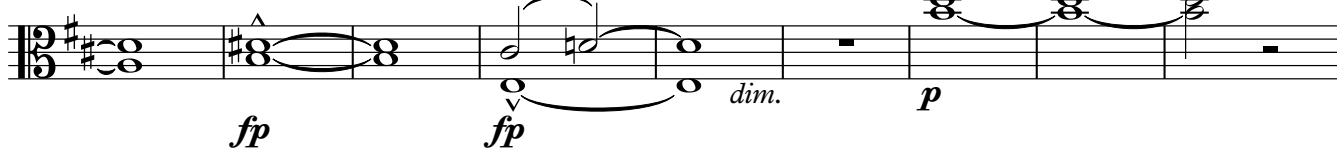

143

H

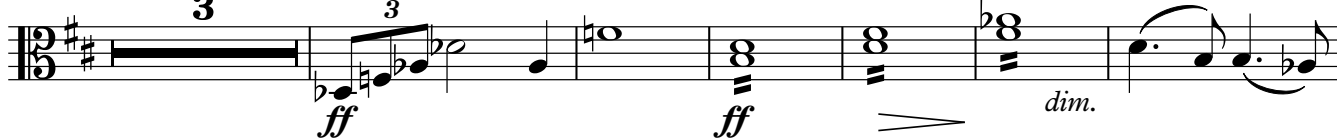

152

159

168 **I**

f — *p*

172

176 **J**

f *mp*

179

183

arco

sf *pp*

189

196 **K**

poco cresc. *pp* *< sf* *ff*

203

p

210

p *leggiero* **3** *pp*

217

p **3** *pp* *mp*

224

L **3** *pp*

230

236

mp *mf* *f*

240 **M**

ff

246

250

sf *p*

255

f *p* ...

261

268 N

pp *pp*

277

pizz. *arco* *pp*

283

arco *molto leggiero*

290

ten.

294

O

299

306

7 *p*

318

4 *pp*

II

1 **Andante sostenuto quasi adagio** (♩ = 84)

pp

7

pizz. arco rit.

pp

13

pizz. arco

A

f p

19

p mp

22

pizz. ten. arco rit.

pp pp pp sempre più pp

27 **A tempo**

2 pizz.

f

34

B arco

2

pp

39 pizz.

p *pp*

43 rit. **C** arco

p

46 pizz.

pp 4 2

54 54 p.

55 arco pizz.

pp *ppp*

III

1 **Allegro con fuoco** ♩ = 138

55 **C**

97

p.

arco

D

106

116

126

E

cresc.

p

132

138

F

f

p

144

150

4

f

p

f

p

p

159

G

f

165

172

179

187

195

202

209

216

221

234 VI. I

3

242 I

6 VI. I

ppp

254

p

261

p

267

3 3

272 J

p

280

cresc. cresc.

286

f fp

290

294 K

cresc. fp

298

302

306

310

314

318

322

326

L

332

338

346

351

358 **M**

364

369

377

384

388
