

Sinfonia in F Major
RESONET in LAUDIBUS

(Resonet in Laudibus, 'Let the voice of praise resound' first appears in the Moosburg Gradual of 1360. The tune has no definitive version of it's Latin text.)

Piccolo

for Wind Orchestra

Anonymous

Arr. Michel Rondeau

Allegro moderato ♩ = 80

RESONET in LAUDIBUS - Rondeau - Piccolo

63

69

73

76

82

Maestoso (♩. = 60)

ff *rit.*

Sinfonia in F Major
RESONET in LAUDIBUS

(Resonet in Laudibus, 'Let the voice of praise resound' first appears in the Moosburg Gradual of 1360. The tune has no definitive version of it's Latin text.)

Flute 1

for Wind Orchestra

Anonymous

Arr. Michel Rondeau

Allegro moderato ♩ = 80

RESONET in LAUDIBUS - Rondeau - Flute 1

63

69

73

76

82

Maestoso (♩. = 60)

ff *rit.*

Sinfonia in F Major
RESONET in LAUDIBUS

(Resonet in Laudibus, 'Let the voice of praise resound' first appears in the Moosburg Gradual of 1360. The tune has no definitive version of it's Latin text.)

Flute 2

for Wind Orchestra

Anonymous

Arr. Michel Rondeau

Allegro moderato ♩ = 80

RESONET in LAUDIBUS - Rondeau - Flute 2

68

73

76

81

Maestoso (♩. = 60)

ff *rit.*

Sinfonia in F Major
RESONET in LAUDIBUS

(Resonet in Laudibus, 'Let the voice of praise resound' first appears in the Moosburg Gradual of 1360. The tune has no definitive version of it's Latin text.)

for Wind Orchestra

Oboe

Anonymous

Arr. Michel Rondeau

Allegro moderato ♩. = 80

mf *p*

9 *f*

16

23

31 *mp* *cresc.* *f*

38 *mp* *cresc.* 5 10

59 3 3

67

73

80 *ff* *rit.*

Maestoso (♩. = 60)

Sinfonia in F Major
RESONET in LAUDIBUS

(Resonet in Laudibus, 'Let the voice of praise resound' first appears in the Moosburg Gradual of 1360. The tune has no definitive version of it's Latin text.)

Bassoon

for Wind Orchestra

Anonymous
Arr. Michel Rondeau

Allegro moderato ♩. = 80

9

16

24

32

41

48

55

66

74

81

Maestoso (♩. = 60)

mf

ff

rit.

Sinfonia in F Major
RESONET in LAUDIBUS

(Resonet in Laudibus, 'Let the voice of praise resound' first appears in the Moosburg Gradual of 1360. The tune has no definitive version of it's Latin text.)

Clarinet in B \flat 1

for Wind Orchestra

Anonymous

Arr. Michel Rondeau

Allegro moderato $\text{♩} = 80$

RESONET in LAUDIBUS - Rondeau - B \flat Clarinet 1

57

63

70

77

82

Maestoso (♩. = 60)

Sinfonia in F Major
RESONET in LAUDIBUS

(Resonet in Laudibus, 'Let the voice of praise resound' first appears in the Moosburg Gradual of 1360. The tune has no definitive version of it's Latin text.)

Clarinet in B \flat 2

for Wind Orchestra

Anonymous

Arr. Michel Rondeau

Allegro moderato $\text{♩} = 80$

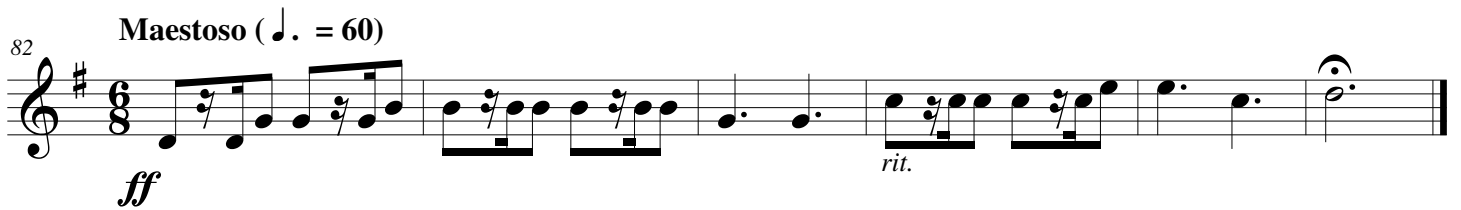
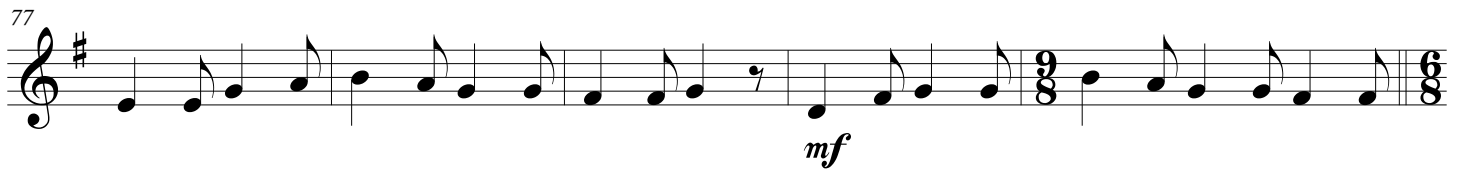
RESONET in LAUDIBUS - Rondeau - B \flat Clarinet 2

Sinfonia in F Major
RESONET in LAUDIBUS

(Resonet in Laudibus, 'Let the voice of praise resound' first appears in the Moosburg Gradual of 1360. The tune has no definitive version of it's Latin text.)

Clarinet in B \flat 3

for Wind Orchestra

Anonymous

Arr. Michel Rondeau

Allegro moderato $\text{♩} = 80$

2

mf

9

f

15

22

29

2

cresc.

37

f *dim.* *mp*

42

cresc.

46

RESONET in LAUDIBUS - Rondeau - B \flat Clarinet 3

52

62

68

75

mf

82

Maestoso (♩. = 60)

ff *rit.*

Sinfonia in F Major
RESONET in LAUDIBUS

(Resonet in Laudibus, 'Let the voice of praise resound' first appears in the Moosburg Gradual of 1360. The tune has no definitive version of it's Latin text.)

for Wind Orchestra

Bass Clarinet

Allegro moderato ♩. = 80

Anonymous
Arr. Michel Rondeau

4

3

mf *f*

12 *f*

20

28 *mp* *cresc.*

37 *f* *dim.* *mp*

45 *cresc.*

52 4

62

69

77 *mf*

81 *Maestoso* (♩. = 60) *rit.*

Sinfonia in F Major
RESONET in LAUDIBUS

(Resonet in Laudibus, 'Let the voice of praise resound' first appears in the
Moosburg Gradual of 1360. The tune has no definitive version of it's Latin text.)
for Wind Orchestra

Alto Sax

Anonymous
Arr. Michel Rondeau

Allegro moderato ♩ = 80

4

mf

p

10

f

2

19

27

6

f

dim.

40

mp

cresc.

46

7

3

61

68

75

mf

82

Maestoso (♩ = 60)

ff

rit.

Sinfonia in F Major
RESONET in LAUDIBUS

(Resonet in Laudibus, 'Let the voice of praise resound' first appears in the Moosburg Gradual of 1360. The tune has no definitive version of it's Latin text.)

Tenor Sax

for Wind Orchestra

Anonymous
Arr. Michel Rondeau

Allegro moderato ♩ = 80

Sinfonia in F Major
RESONET in LAUDIBUS

(Resonet in Laudibus, 'Let the voice of praise resound' first appears in the Moosburg Gradual of 1360. The tune has no definitive version of it's Latin text.)

for Wind Orchestra

Baritone Sax

Anonymous
Arr. Michel Rondeau

Allegro moderato ♩. = 80
