

Escrava Isaura

Horn in F 1

Overture

José Alexandrino de Sousa
(1895 - 1960)

Andante

Andante moderato

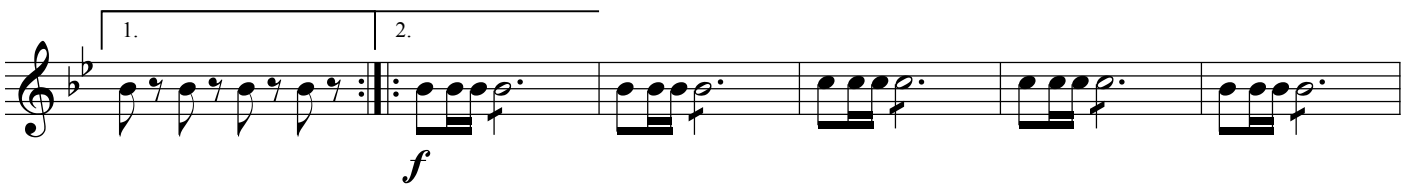
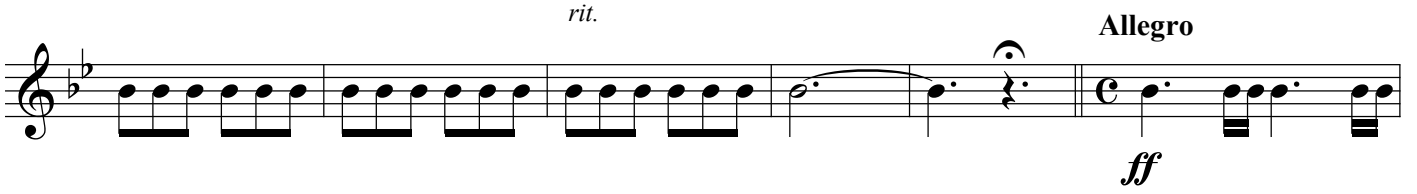

