

r 6597.

Grosses

**TRIO**

(in D-moll)

für

**PIANO-FORTE, VIOLINE UND VIOLONCELL**

VON

**WILHELM REULING,**

*k. k. Hofoperntheater-Kapellmeister.*

75<sup>tes</sup> Werk.

*Eigenthum des Verlegers.*

N<sup>o</sup> 8400.

*Eingetragen in das Archiv*

*der Musikalienhändler.*

Preis f. 4. — C.M.

Wien, bei Tobias Haslinger,

*k. k. Hof- u. priv. Kunst- u. Musikalienhändler.*

2 WILHELM REULING, op. 75.

PIANOFORTE.

(M.M.  $\text{♩} = 120$ .)

*Allegro  
moderato.*

(8400.)

*loco*

*sf* *p* *sf* *p*

*sf* *p* *p*

*cal.*

*sf*

*p*

*rallentando il tempo poco a poco e decrescendo*

*sf* *rit.*

*in tempo e spiritoso*

*f* *rit.*

*f* *rit.*

*loco*  
*una corda*  
*p*  
*loco*  
*p*  
*dolce*

*tempo*

*loco*

Handwritten numbers '3' and '13' above the first staff. The system consists of two staves with treble and bass clefs. The music features a complex rhythmic pattern with many sixteenth notes. A dynamic marking 'p' is present in the second measure of the second staff.

*meno*  
*p dolce*

*pp*

*p*  
*tr*

*tr*

*dim.*  
*rit.*  
*pp*  
*in tempo*

*smorz: e un poco ritenuto.*  
*a tempo*  
*mf*

(♩ = 84.)

*Andante*  
*cantabile.*

The second system continues the musical piece. It features similar chordal textures and melodic fragments. Dynamics include *sf* and *p*.

The sixth system includes a *loco* section and a *rit.* (ritardando) marking. It also features first and second endings marked with '1'.

1<sup>pp</sup>

ritard. tempo

p f

sf pp

*stringendo un poco il tempo*

f \*

tempo smorz. pp

16 *meno, e con espressione.*

*sf* *cresc.* *sf* *sf* *un poco stringendo* *sf*

*sf* *sf* *in tempo*

*pp* *8<sup>va</sup>* *loco*

*p* *ritard.*

(♩. = 69.)

SCHERZO.

*in tempo*

8<sup>va</sup>

*f* *p*

8<sup>va</sup> *loco*

2 3 1

*f*

8<sup>va</sup> *loco*

*p*

*sf* *sf* *sf*

*sf* *sf* *sf*

TRIO.

The second system continues the musical piece. It features a section with a ritardando (*rit.*) marking, where the tempo slows down. The dynamics range from piano (*p*) to fortissimo (*ff*).

The third system includes a tempo change to *tempo* (8<sup>a</sup>). The music returns to a steady pace. Dynamics include piano (*p*) and fortissimo (*ff*).

The fourth system is marked *loco*. It features a melodic line with first (*1<sup>ma</sup>*) and second (*2<sup>da</sup>*) endings. The dynamics include piano (*p*) and forte (*f*).

(♩ = 66.)

FINALE.

Largo.

Allegro molto, ed appassionato. (♩ 84.)

in tempo

The second system continues the musical piece. It includes a first ending bracket labeled '8<sup>a</sup>' in the piano part. The bass part continues with its rhythmic accompaniment.

The third system shows the continuation of the piano and bass parts. A second ending bracket labeled '8<sup>a</sup>' is present in the piano part.

The fourth system features a first ending bracket labeled '8<sup>a</sup>' in the piano part. The tempo is marked 'largo' and the dynamics are marked 'p' (piano).

The sixth system includes a first ending bracket labeled '8<sup>a</sup>' in the piano part. The tempo is marked 'riten.' (ritardando) and 'tempo' (return to tempo). Dynamics are marked 'p'.

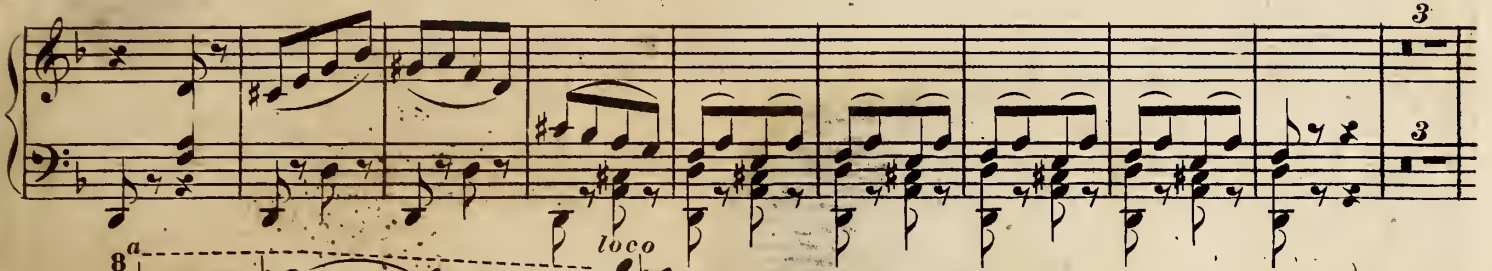

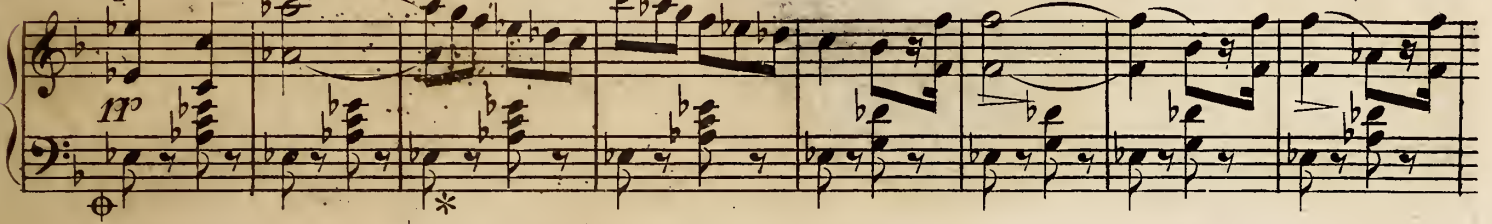

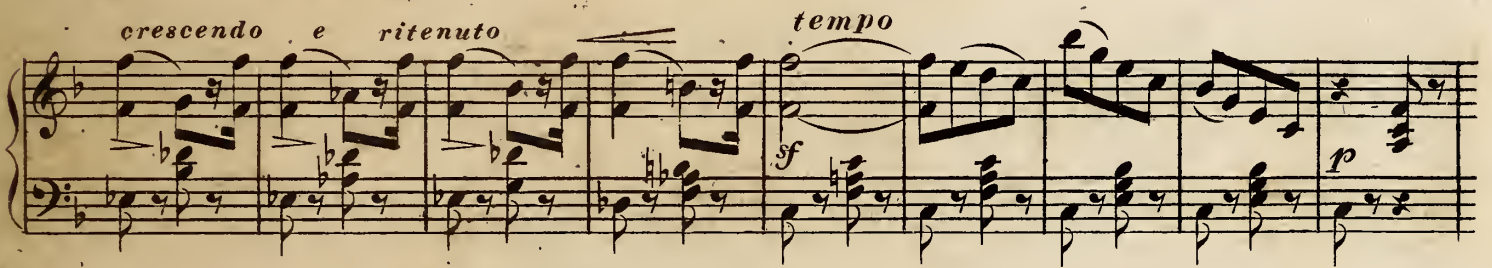

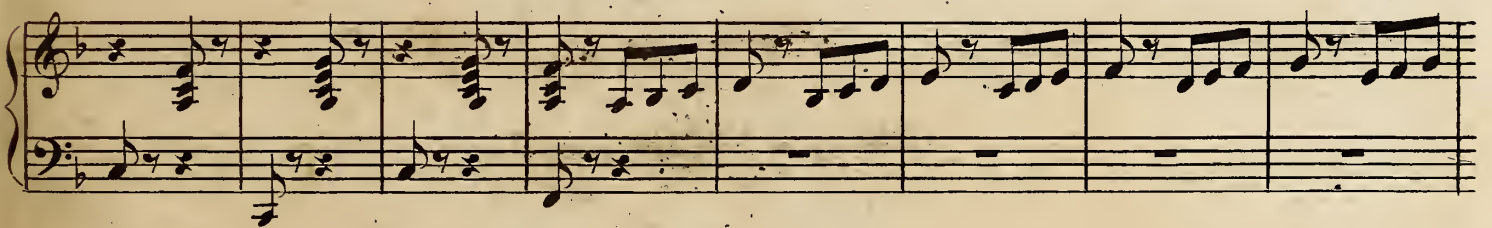

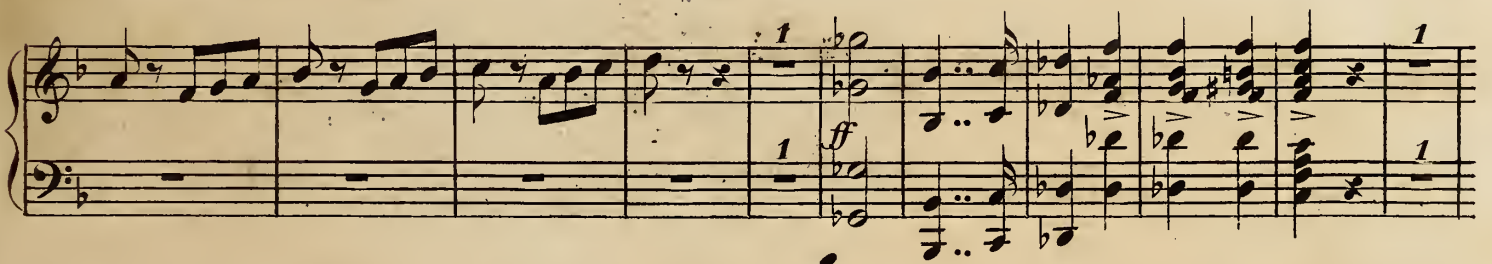

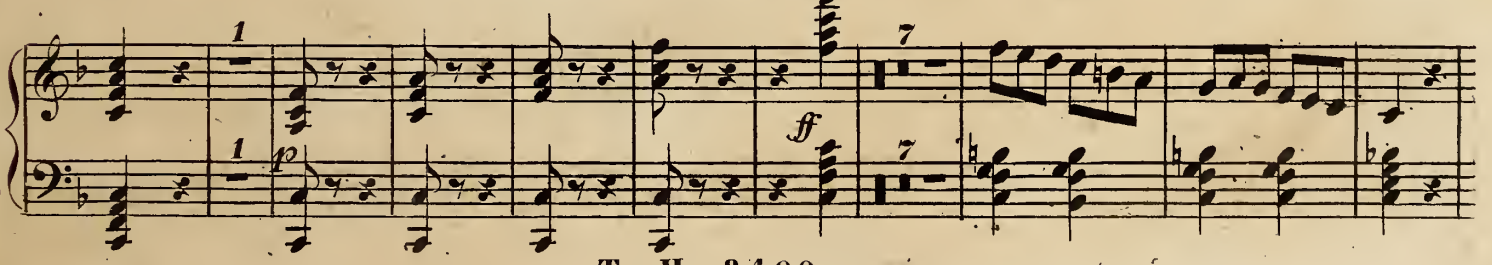

*Andantino.*

*Più Andante.*

The *Più Andante* section begins with a *dim.* (diminuendo) marking. The music is in the same key signature and time signature as the previous section. The right hand features a series of chords and dyads, while the left hand plays a rhythmic pattern of eighth notes and sixteenth notes. The section concludes with a *p* (piano) dynamic and a *ritard.* (ritardando) marking.

Tempo 1<sup>mo</sup>

*ritard. e decresc.*

*tempo* 33

34 (♩=112.)  
*Presto.*

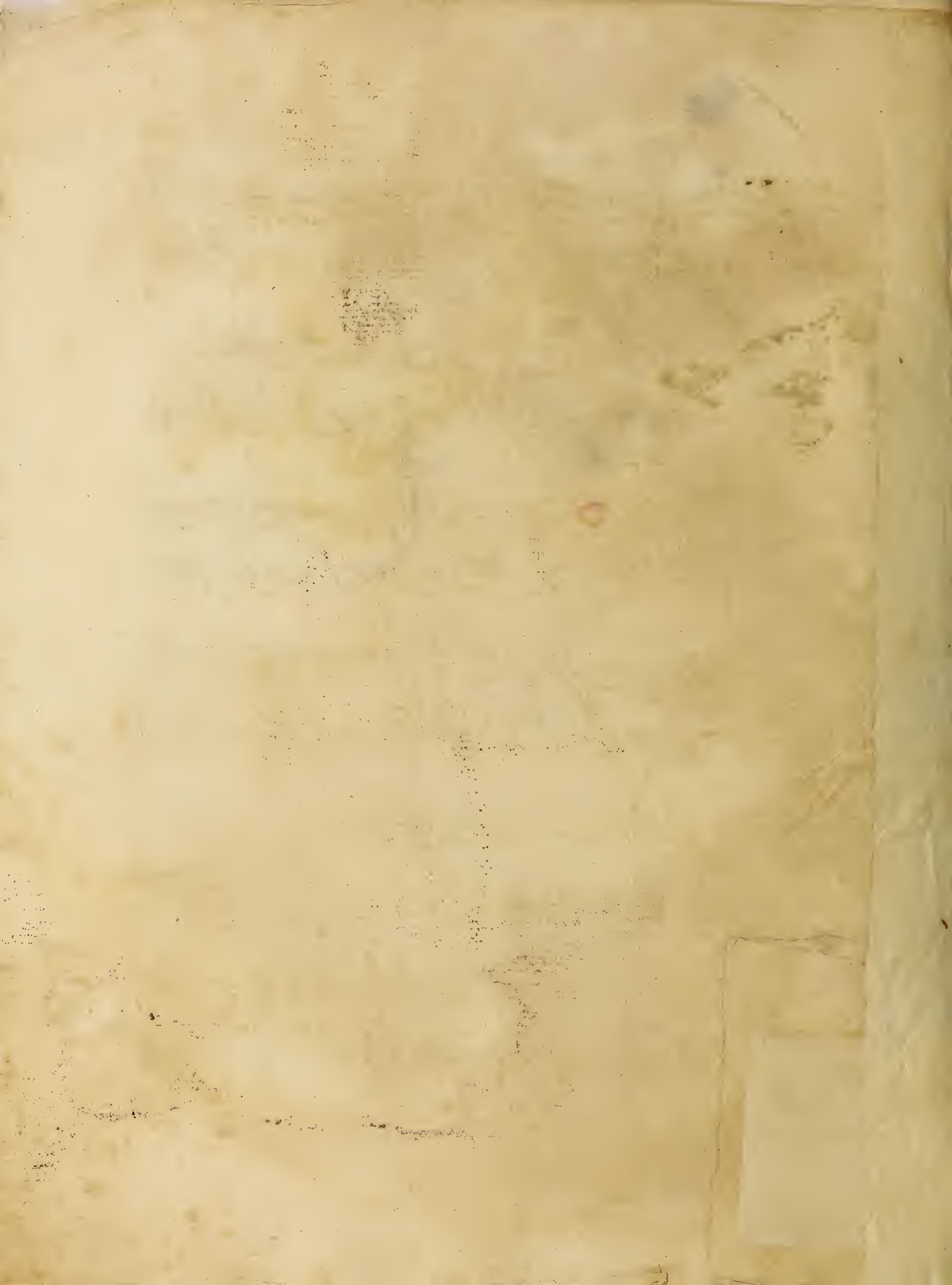

*Allegro moderato.*

( 8400. )

Eigenthum und Verlag der k.k. Hof- Kunst- und Musikalienhandlung des Tobias Haslinger in Wien.

VIOLINO.

VIOLINO.

VIOLINO.

*f* *meno*  
*p dol.*

*pp* *p* *5*

*tr* *tr* *tr* *tr* *tr* *tr*

*dimin.* *1* *tr* *tr*

*tempo*  
*smorz. e un poco riten.* *mf*

*sf* *sf* *ff*

*Andante cantabile.* *9* *Pianof.* *ritard.* *p*

*ritard.* *p* *ad libitum*

- Staff 1: *dim.* (diminuendo), *a tempo*, *ritard.* (ritardando), *p* (piano).
- Staff 2: *f* (forte), *p* (piano), *string. un poco* (string instruments a little).
- Staff 3: *il tempo* (the tempo), *f* (forte), *meno* (meno), *3* (triple), *pianof.* (pianissimo).
- Staff 4: *in tempo* (in tempo), *un poco string. il tempo* (un poco string instruments, the tempo), *f* (forte), *p* (piano), *pp* (pianissimo).
- Staff 5: *1* (first ending), *ritard.* (ritardando).
- Staff 6: *p* (piano).
- Staff 7: *pp* (pianissimo), *ritard. e morendo* (ritardando e morendo).

SCHERZO.

*f* *p* *f* *p* *ff* *p leggier.* *p* *ritard. poco a poco* *in tempo.* *f* *mf* *f* *mf*

Violino musical score, first system (measures 1-8). The music is in treble clef with a key signature of one sharp (F#). It features a complex melodic line with many accidentals and a dynamic range from *p* to *ff*. Fingerings 5 and 2 are indicated in measure 3.

TRIO.

Violino musical score, second system (measures 9-20). The music is in 3/4 time. It begins with a *p dolce* marking and includes various dynamics such as *sf*, *rit.*, *pizz.*, *arco. f*, *f*, and *ff*. Fingerings 2, 7, 2, 2, 1, 1, and 3 are indicated throughout the system. The piece concludes with a *p* marking and the instruction *ritard. poco a poco*.

VIOLINO.

*in tempo*

VIOLINO.

*Largo.*  
**FINALE.** *f* *p*

*Allegro molto, ed appassionato.*

*pp calando* *ff* *ff* *mf*

*ff* *mf*

13 *ritard. in tempo*  
*f* *ff*

*pp*

*ff*

1

*p* *f* *mf*

1

VIOLINO.

*Allegro moderato.*

( 8 4 0 0 . )

*ritard.*

VIOLONCELLO.

*p* *mf* *ff* *p* *mf* *ff* *p* *sf* *sf* *sf* *p* *in tempo* *cantabile* *rallentando il tempo poco a poco* *pp* *f* *p* *mf* *in tempo* *rit.* *sf* *mf*

1 5 1 1 5 5 3 2 2 2 6

VIOLONCELLO.

VOLONCELLO.

*tr* *tr* *tempo*  
*pp* *smorz. e un poco rit.* *p*

*f* *f*

*f*

*Andante cantabile.* *ritard.* *ritard.* *ritard.*

*Solo*

*p* *dim.*

*ritard.* *tempo* *p*

*ff* *pp* *p*

*string. un poco il tempo* *f* *tempo* *1* *con espressione*

*p* *meno* *7*

*in tempo*  
*cresc. e un poco string. il tempo*  
*p*  
*pp*  
*p*  
*ppp*  
*ritard. e morendo*

**SCHERZO.**

*f*  
*p*  
*pizz.*  
*arco*  
*pizz.*  
*arco*  
*f*  
*pizz.*  
*in tempo*  
*ritard.*  
*arco*  
*p*  
*1*

VOLONCELLO.

2 arco 2 1 *f* *p*

*f* *p*

*p* pizz. arco pizz. arco

3 *f*

*p* pizz.

in tempo 2 2 arco *p*

ritard.

1 *f*

*f*

*mf*

VIOLONCELLO.

Largo.

**FINALE.** Musical score for the finale section. It consists of four staves of music. The first staff is marked *Largo.* and begins with a dynamic marking of *f*. The second staff is marked *Allegro molto, ed appassionato.* and includes the instruction *calando*. It features dynamic markings of *pp*, *ff*, *mf*, and *f*. The third staff has dynamic markings of *ff* and *mf*. The fourth staff has a dynamic marking of *ff*. The section concludes with a dynamic marking of *f*.

13

in tempo

ritard.

VIOLONCELLO.

7  
rit. p tempo

1  
ff

5 p 2 f

mf f

5

ff

13 2 13 4  
ritenuto a tempo ritard.

VIOLONCELLO.

*tempo*

*a tempo*

*pp* *ritard.*

*ff*

*tr.*

*un poco ritard.* *in tempo* *f*

*Andantino.* *1 cantabile* *p*

*espress.*

*p*

*sf*

*dim.*

*rit.*

*Tempo 1<sup>mo</sup>*

*pizz.*

*ff arco*

*4*

*f*

*a tempo*

*ritard.*

*ritard.*

*7*

*2*

*4*

*ritard. tempo*

*f*

*1*

*f*

VIOLONCELLO.

*Presto.*

*p*

*sempre stacc.*

*p*

*f*

*pizz.*

*arco*

*ff*