

Exsultate Jubilate

Part 4 - Alleluia!

Daniel Léo Simpson
November 12, 2010
San Francisco, California

Allegro ♩=120

8

Fl.

Ob.

Cl.

Bsn.

Hn.

Tpt.

Timp.

Cym.

M-S.

Vln. 1

Vln. 2

Vla.

Vc.

Cb.

f

f

To Tri.

pizz.

14

Fl.

Ob.

Cl.

Bsn.

Hn.

Tpt.

Timp.

Tri.

M-S.

A - - le - lu - ia A - - le - lu - ia

Vln. 1

Vln. 2

Vla.

Vc.

Cb.

mf

f

mf

mf

mf

mf

mp

mp

mp

mp

22

Fl.

Ob.

Cl.

Bsn.

Hn.

Tpt.

Timp.

Tri.

M-S.

Vln. 1

Vln. 2

Vla.

Vc.

Cb.

f

mp

p

A - le - lu - ia A - - le -

29

Fl.

Ob.

Cl.

Bsn.

Hn.

Tpt.

Timp.

Tri. Triangle

M-S. -lu - a A - le - lu - ia A - le - lu -

Vln. 1

Vln. 2

Vla.

Vc.

Cb.

mf

mf

mp

mf

f

mp

mf

mf

mf

mp

mf

mp

mf

mp

37

Fl.

Ob.

Cl.

Bsn.

Hn.

Tpt.

Timp.

Tri.

M-S.

-ia A - le - lu - ia A - le - lu - ia

pizz. arco

pizz. arco

pizz. arco

pizz. arco

mp

To Cym.

44

Fl.

Ob.

Cl.

Bsn.

Hn.

Tpt.

Timp.

Cym.

M-S.

A - le - lu - ia A - le - lu - ia A - -

Vln. 1

Vln. 2

Vla.

Vc.

Cb.

mf

pizz.

arco

66

Fl. *p*

Ob. *p* *mf*

Cl. *p*

Bsn. *mf* *p*

Hn. *p*

Tpt.

Timp.

Cym.

M-S. A - le - lu - ia

Vln. 1 *mf* *mp*

Vln. 2 *mp*

Vla. *mp*

Vc. *mp*

Cb.

74

Fl.

Ob.

Cl. *mf*

Bsn. *mf*

Hn. *mf*

Tpt. *mf*

Timp. *mp*

Cym.

M-S. A - - le - lu - ia

Vln. 1 *mp*

Vln. 2

Vla.

Vc. pizz.

Cb.

81

Fl.

Ob.

Cl.

Bsn.

Hn.

Tpt.

Timp.

Cym.

M.S.

A - le - lu - ia A - le - lu - ia

Vln. 1

Vln. 2

Vla.

Vc.

Cb.

f

cresc.

f

cresc.

f

cresc.

cresc.

cresc.

93

Fl.

Ob.

Cl.

Bsn.

Hn.

Tpt.

Timp.

Cym.

M.S.

-le - lu - a A - le - lu - ia A - le - lu - ia A -

Vln. 1

Vln. 2

Vla.

Vc.

Cb.

mp

mp

mp

mp

mp

mp

mp

mp

mp

mp

107

Fl.

Ob.

Cl.

Bsn.

Hn.

Tpt.

Timp.

Cym.

M-S.

Vln. 1

Vln. 2

Vla.

Vc.

Cb.

f

f

f

113

Fl.

Ob.

Cl.

Bsn.

Hn.

Tpt.

Timp.

Cym.

M-S.

Vln. 1

Vln. 2

Vla.

Vc.

Cb.

f

mp

f

To Tri.

A - le - lu - ia A - le - lu - ia A -

pizz.

mp
pizz.

mp
pizz.

mp

mp

121

Fl.

Ob.

Cl.

Bsn.

Hn.

Tpt.

Timp.

Tri.

M-S.

- le - lu - ia A - le - lu - ia A - le - lu - ia A - le - lu - ia A - le - lu - ia

Vln. 1

Vln. 2

Vla.

Vc.

Cb.

arco

p *cresc.*

arco

p *cresc.*

arco

pizz. *p* *cresc.*

arco

p *cresc.*

p *cresc.*

cresc.

129

Fl. *f* *p* *cresc.* *f*

Ob. *f* *p* *cresc.* *f*

Cl. *f* *p* *cresc.* *f*

Bsn. *f* *p* *cresc.* *f*

Hn.

Tpt.

Timp.

Tri.

M-S. -lu - ia A - le - lu - ia. A - - le - lu - ia

Vln. 1 *f* *mp* *p* *cresc.* *f*

Vln. 2 *f* *mp* *p* *cresc.* *f*

Vla. *f* *mp* *p* *cresc.* *f*

Vc. *f* *mp* *p* *cresc.* *f*

Cb. *f* *mp* *p* *cresc.* *f*

138

Fl.

Ob.

Cl.

Bsn.

Hn.

Tpt.

Timp.

Tri.

M-S.

A - le - lu - ia A - le - lu - ia A - le - lu -

Vln. 1

Vln. 2

Vla.

Vc.

Cb.

mp

mf

f

146

Fl.

Ob.

Cl.

Bsn.

Hn.

Tpt.

Timp.

Tri.

M-S.

-ia A - le - lu - ia A - le - lu - ia A-le-lu - ia A-le-lu-

Vln. 1

Vln. 2

Vla.

Vc.

Cb.

mf

mf

mf

mf

p *cresc.*

p *cresc.*

p *cresc.*

p *cresc.*

p *cresc.*

p *cresc.*

p *cresc.*

153

Fl. *cresc.* *f*

Ob. *f* *mp*

Cl. *cresc.* *f*

Bsn.

Hn.

Tpt.

Timp.

Tri.

M-S. *f*
ia A-le - lu - ia A - le - lu - ia A -

Vln. 1 *f* *p*

Vln. 2 *f* *p*

Vla. *f* *p*

Vc. *f* *p*

Cb. *f* *p*

161

Fl. *f* *mf* *cresc.* *f*

Ob. *cresc.* *f* *mf* *cresc.* *f*

Cl. *f* *mf* *cresc.* *f*

Bsn. *f* *mf* *cresc.* *f*

Hn. *mf* *cresc.* *f*

Tpt. *mf* *cresc.* *f*

Timp. *f*

Tri.

M-S. - - le - lu - ia A - le - lu - ia

Vln. 1 *cresc.* *f* *mf* *cresc.* *f*

Vln. 2 *cresc.* *f* *mf* *cresc.* *f*

Vla. *cresc.* *f* *mf* *cresc.* *f*

Vc. *cresc.* *f* *mf* *cresc.* *f*

Cb. *cresc.* *f* *mf* *cresc.* *f*

169

Fl. *mp* *cresc.*

Ob. *mp* *cresc.*

Cl. *mp* *cresc.*

Bsn. *mp* *cresc.*

Hn. *mp*

Tpt.

Timp. *p* *cresc.*

Tri. *mp* *cresc.*

M-S. *p* *cresc.*
A - le-lu-ia A - le-lu-ia

Vln. 1 *p* *cresc.*

Vln. 2 *p*

Vla. *p*

Vc. *p* pizz. *cresc.*

Cb. *p* *cresc.*

176

Fl. *f* *mf*

Ob. *f* *mf*

Cl. *f*

Bsn. *f* *mf*

Hn.

Tpt.

Timp.

Tri. To Cym.

M-S. A - le - lu - ia A - - le - lu -

Vln. 1 *f* *mf*

Vln. 2 *f* *mf*

Vla. *mf* *f* *mf*

Vc. *f* *mf*

Cb. *f* *mf*

f arco *mf*

183

Fl. *mf* *f*

Ob. *mf* *f*

Cl. *mf* *f*

Bsn. *mf*

Hn.

Tpt.

Timp.

Cym.

M-S.
ia A - - le - lu - ia A -

Vln. 1

Vln. 2

Vla.

Vc.

Cb.

190

Fl. *mf*

Ob. *mf*

Cl. *mf*

Bsn. *mf*

Hn.

Tpt.

Timp.

Cym.

M.S. -le - lu - ia A - - - le - lu - ia A-le-lu - ia A - le-

Vln. 1

Vln. 2

Vla.

Vc.

Cb.

206

Fl.

Ob.

Cl.

Bsn.

Hn.

Tpt.

Timp.

Cym.

M-S.

Vln. 1

Vln. 2

Vla.

Vc.

Cb.

f

mf

A - le - lu - ia A - le

212

Fl.

Ob.

Cl.

Bsn.

Hn.

Tpt.

Timp.

Cym.

M-S.

lu - ia A - le - lu a A - - -

Vln. 1

Vln. 2

Vla.

Vc.

Cb.

220

Fl.

Ob.

Cl.

Bsn.

Hn.

Tpt.

Timp.

Cym.

M-S.

Vln. 1

Vln. 2

Vla.

Vc.

Cb.

mf

mf

- - le - lu - ia A - le - lu - a A - - le -

228

Fl.

Ob.

Cl.

Bsn.

Hn.

Tpt.

Timp.

Cym.

M-S.

lu - ia! A - le-

Vln. 1

Vln. 2

Vla.

Vc.

Cb.

f

cresc.

f

234

Fl.

Ob.

Cl.

Bsn.

Hn.

Tpt.

Timp.

Cym.

M-S.

lu - ia A - le - lu - ia A - le - lu -

Vln. 1

Vln. 2

Vla.

Vc.

Cb.

241

Fl. *f* *ff* rit.

Ob. *f* *ff*

Cl. *f* *ff*

Bsn. *f* *ff*

Hn. *ff*

Tpt. *ff*

Timp. *ff*

Cym. *ff*

M-S. *ff*

-ia!

Vln. 1 *f* *ff* rit.

Vln. 2 *f* *ff*

Vla. *f* *ff*

Vc. *f* *ff*

Cb. *f* *ff*

Flute

Exsultate Jubilate

Part 4 - Alleluia!

Daniel Léo Simpson
November 12, 2010
San Francisco, California

Allegro $\text{♩} = 120$

Flute

85 *f* *mf* *mp*

97 *f*

105

113 *f*

130 *p* *cresc.* *f* *mp*

147 *mf* *cresc.* *f*

157 *f* *mf* *cresc.* *f* *mp*

175 *cresc.* *f*

Flute

183 *mf* **2** *f* **2**

192 *mf* **3**

203 *f* *mf*

212

222

231 *f*

241 *f* *ff* rit.

Oboe

Exsultate Jubilate

Part 4 - Alleluia!

Daniel Léo Simpson
November 12, 2010
San Francisco, California

Allegro ♩=120

80

88

100

108

116

137

155

169

180 *mf* *mf* *f* 3

190 2 3 *mf*

202 *f* *mf*

211

221

231

241 *f* *ff* rit.

Clarinet in B \flat

Exsultate Jubilate

Part 4 - Alleluia!

Daniel Léo Simpson
November 12, 2010
San Francisco, California

Allegro $\text{♩} = 120$

f

10 *mf*

22 *f* *mp*

38 *mf* *mp*

48 *mf* *f*

58 *tr* *p*

68 *mf*

74 *mf* *mp*

85 *f* **3** *mf* **3** *mp*

97 *f*

106 *mp*

113 *mp*

122 **4**

134 *p* *cresc.* *f* **5** *mf* *mp*

146 **2** *mf* *cresc.* *f*

156 **6** *f* *mf* *cresc.* *f*

171 *mp* *cresc.* *f*

Clarinet in Bb

181

2 *mf* 3 *f* 2 *mf*

193

3

203

f *mf*

212

222

233

f

242

ff rit.

Bassoon

Exsultate Jubilate

Part 4 - Alleluia!

Daniel Léo Simpson
November 12, 2010
San Francisco, California

Allegro ♩=120

80

f

88

mf *mp*

99

f

109

p *cresc.*

128

p *cresc.* *f*

143

mf *mp* *mf*

151

f *mf* *cresc.* *f*

173

mp *cresc.* *f* *mf*

182

192

202

212

223

233

240

1st Horn in F

Exsultate Jubilate

Part 4 - Alleluia!

Daniel Léo Simpson
November 12, 2010
San Francisco, California

Allegro ♩=120

13

19

41

62

74

91

100

111

120

1st Horn in F

142 **15**
mf *mf* *mf*

165 **4**
cresc. *f* *mp*

178 **9** **18**
f

209 **12**
mf

228 *cresc.*

238 *rit.* *ff*

Exsultate Jubilate

2nd Horn in F

Part 4 - Alleluia!

Daniel Léo Simpson
November 12, 2010
San Francisco, California

Allegro ♩=120

1

13

41

62

74

91

100

111

144

2nd Horn in F

164 *mf* *cresc.* *f* **4** *mp*

177 **28** *f* **12** *mf*

222

231 *cresc.*

238 **3** *rit.* *ff*

Exsultate Jubilate

Trumpet in B♭

Part 4 - Alleluia!

Daniel Léo Simpson
November 12, 2010
San Francisco, California

Allegro ♩=120

13

f

13

19

6

mf *mp*

44

13

f

tr

65

13

10

3

mf *mf*

96

mp

f

105

3

3

48

f *f*

164

mf

cresc.

38

f

209

16

mf

234

241

ff

rit.

Copyright 2010 by Daniel Léo Simpson

www.danielsimpson.com

cum sancto spiritu

Timpani

Exsultate Jubilate

Part 4 - Alleluia!

Daniel Léo Simpson
November 12, 2010
San Francisco, California

Allegro ♩=120

5 3 43

f *f*

57 5 15 15 mp cresc.

f *f* *mp* *cresc.*

83 17 3 3 *f* *f* *f*

f *f* *f*

109 3 52 3 *f* *f*

f *f*

172 3 24 *p* *cresc.* *f*

p *cresc.* *f*

207 20 3 *f* *f*

f *f*

236

242 rit. . . . *ff*

ff

Cymbals Triangle (1 player)
Triangle
Cymbals

Exsultate Jubilate

Part 4 - Alleluia!

Daniel Léo Simpson
November 12, 2010
San Francisco, California
Triangle

Allegro ♩=120

Mezzo-soprano

Exsultate Jubilate

Part 4 - Alleluia!

Allegro ♩=120
13

A - - le-lu - ia A - - le-lu - ia

22

A - le - lu- ia A - - le - lu - a A - le -

32

lu - ia A - le-lu - ia A - le - lu - ia A - le - lu - ia

43

A-le - lu - ia A-le - lu - ia A - - le-lu -

52

ia! A - - le-lu - ia **13** A - le - lu - ia_

73

2 A - - le - lu - ia_

81

A - le - lu - ia_ A - le - lu - ia_

88

A - le - lu - ia A - - le - lu - a A - le - lu - ia

98

A - le - lu - ia A - le - lu - ia. A -

117

- le - lu - ia A - le - lu - ia A - le - lu - ia A - le - lu - ia A - le - lu - ia

126

A - le - lu - ia A - le - lu - ia A - le - lu - ia. A - -

136

- le - lu - ia A - le - lu - ia A - le - lu - ia A - le - lu -

146

- ia A - le - lu - ia A - le - lu - ia A - le - lu - ia A - le - lu - ia A - le -

155 *f*

- lu - ia A - le - lu - ia A - - le - lu - ia A -

166

le - lu - ia A - le - lu - ia A - le - lu - ia A -

177

-le-lu-ia_____ A - le-lu - ia A - le-lu - ia

188

A - le - lu - ia A - - le - lu - ia A-le-lu - ia A-le-

198

lu - ia A - le - lu - ia A - le - lu - ia_____ A - le-

210

lu - ia_ A - le - lu - ia_ A - le - lu a A - - - -

221

- le - lu - ia A - le - lu - a A - le - lu - ia!

232

A - - le - lu - ia A - le - lu - ia A - le -

239

lu - - ia!_____ rit. .

Exsultate Jubilate

Violin 1

Part 4 - Alleluia!

Daniel Léo Simpson
November 12, 2010
San Francisco, California

Allegro ♩=120

f

9

mp

16

p

25

mf

34

mp pizz. arco

45

pizz. arco

54

f

63

tr *mf* 2

69

mp 2 2

77

85

93

103

109

115

127

137

147

155

166 *f* *p* *cresc.*

176 *f* *mf*

183

192

201 *f*

208

219

228

236 *f*

243 *rit.* *ff*

Violin 2

77

85

93

103

110

119

128

139

152

163

173

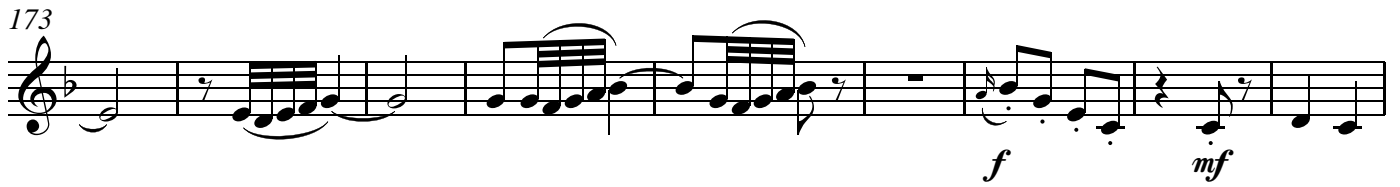

182

191

201

210

222

230

240

Viola

Exsultate Jubilate

Part 4 - Alleluia!

Daniel Léo Simpson
November 12, 2010
San Francisco, California

Allegro ♩=120

f

10

mp

18

p

27

mf *mp*

37

pizz. *arco* *pizz.*

48

arco

57

f

69

mp

80

cresc.

87

mf

95

mp *f*

106

116

3 pizz. *mp* *2* arco *p* *cresc.*

129

f *mp* *p* *cresc.* *f* *> mp*

140

f

150

p *cresc.* *f*

160

p *cresc.* *f* *mf* *cresc.* *f*

169

p *mf* *f* *mf* *f* *mf* *f* *mf* *f*

180

189

199

207

215

223

232

241

Violoncello

Exsultate Jubilate

Part 4 - Alleluia!

Daniel Léo Simpson
November 12, 2010
San Francisco, California

Allegro ♩=120

f

10

mp

19

p

28

mf *mp*

36

pizz. *arco* *pizz.*

46

arco

55

f

64

mp

77

86

94

103

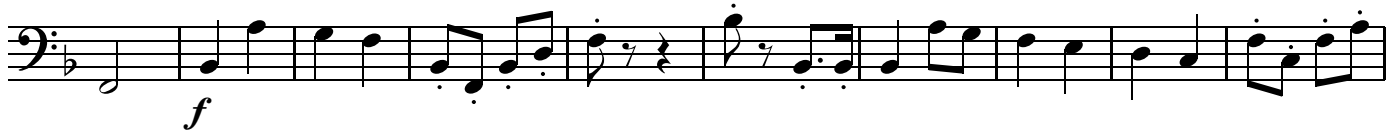

113

123

pizz. arco

133

141

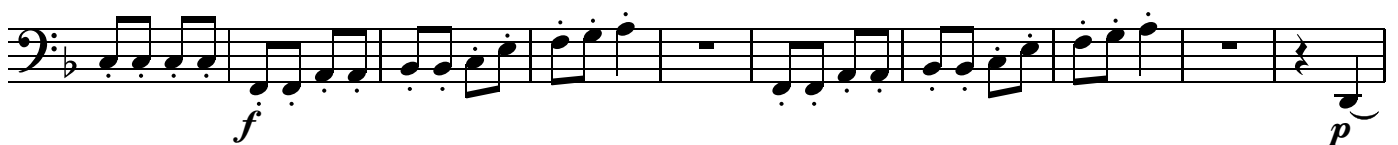

151

160

169

178

186

195

204

213

221

229

237

242

Contrabass

Exsultate Jubilate

Part 4 - Alleluia!

Daniel Léo Simpson
November 12, 2010
San Francisco, California

Allegro ♩=120

f

10

pizz.
mp

21

p

33

mf *mp*

44

56

arco
f

66

6 5

80

pizz.
cresc.
3

88

99

109

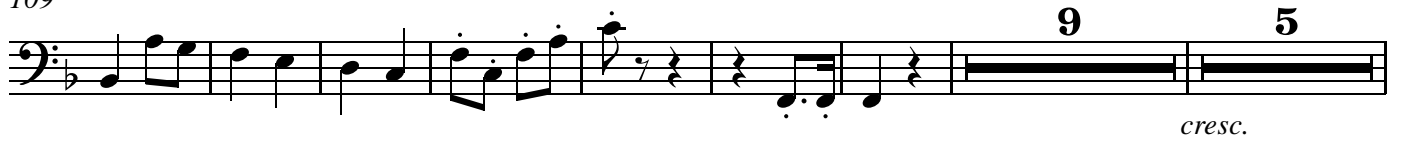

130

140

149

159

168

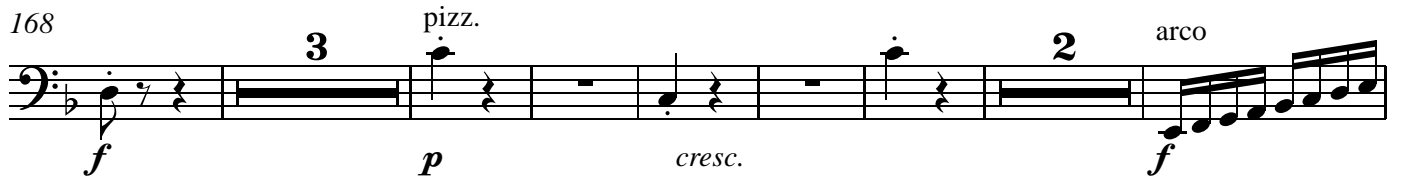

180

189

198

207

217

227

236

241
