

*Dedicated to my niece
Brianna Atwell*

Bob Atwell

Variations on a Theme by Hovhaness

Op. 24

For Solo Viola

Composer's notes

This piece was conceived as a kind of parallel to Bach's Chaconne from the Violin Partita #2. That work is structured as 32 variations on an 8 bar theme (or 64 variations on a 4 bar theme) with the last note of one variation usually overlapping the first note of the next. I decided to do 16 variations of a 16 bar theme with overlap of the last / first measure which in my case means that each variation except the last actually ends up as 15 measures.

My source for the original theme is the fourth movement of Alan Hovhaness' Symphony #22 ("City of Light") published by C. F. Peters Corporation.

Performers, please use the indicated bowings, articulations and even the dynamic markings as suggestions rather than edicts. I believe that the markings given provide a good interpretation but you are free to make your own choices. The tempo should remain fairly constant but you are free to use a different tempo for each variation if you so wish. Make whatever adjustments you want but try to keep it reasonable and within the 60 - 88 bpm range indicated.

Maestoso ♩ = 72 (60 - 88)

ff detache

7

13

mp legato

18

23

p

28

mp *mf non legato*

33

39

f *mf*

44 3

p *detache*

48

52

mp

55

58

pp

61 4

f marcato *mf* *p* *f* *mf* *p* *f*

66

mf *p* *f* *mf* *p* *f* *mf* *p* *f*

72

mf *p* *f* *mf* *p* *f*

76 5

p legato

78

80

82

84

mp

86

mf *mp*

88

p

90 6

ff con forza

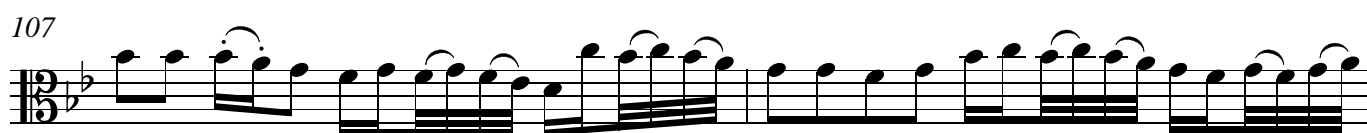
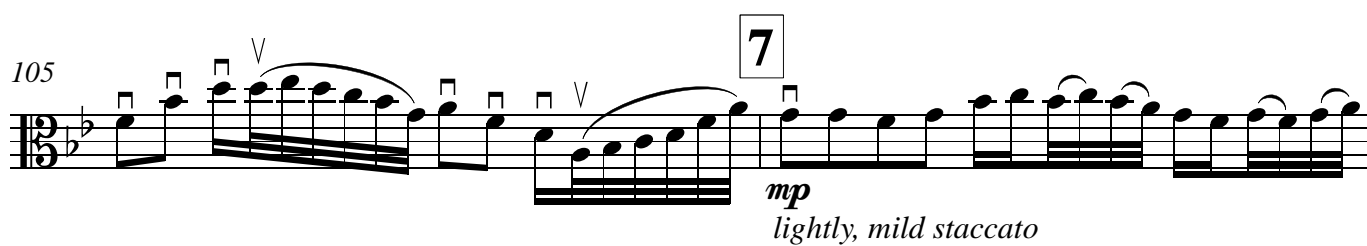
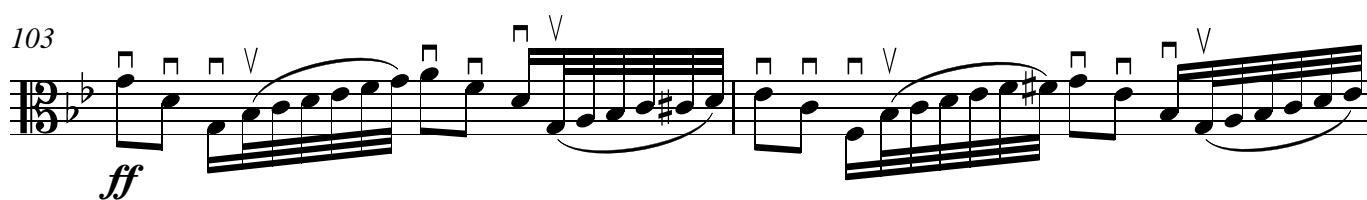
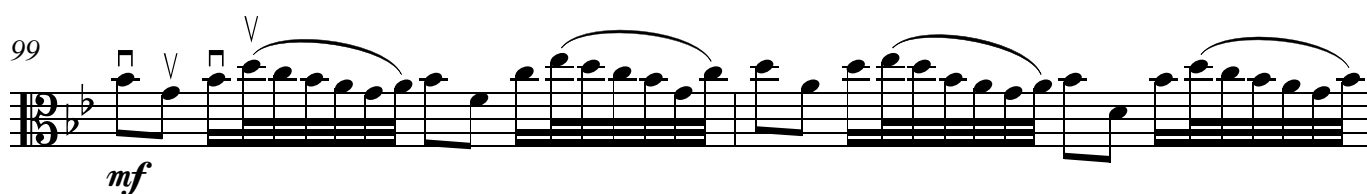
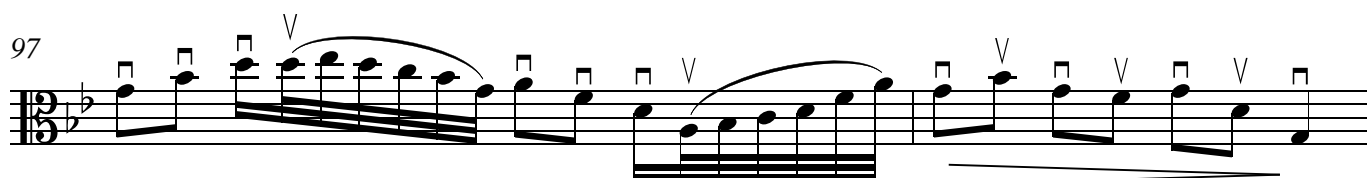
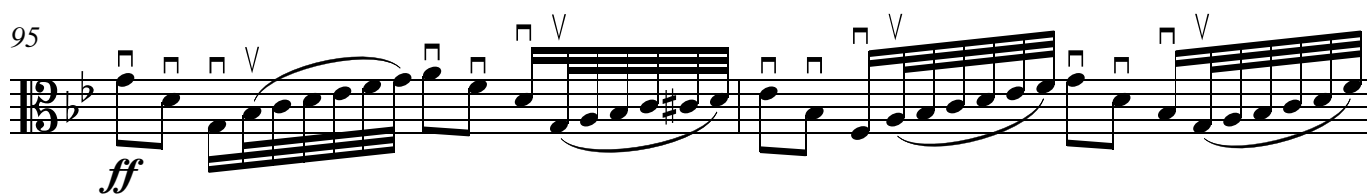
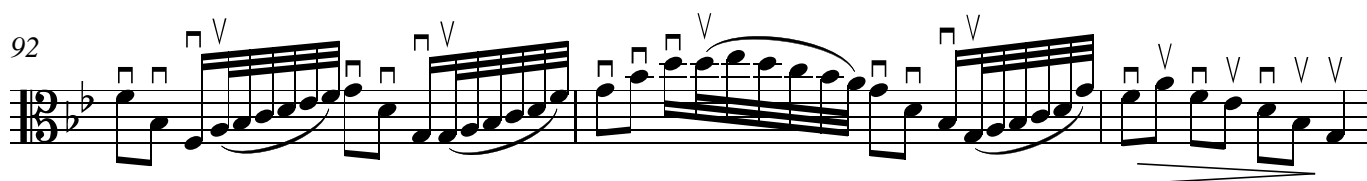

109

mf tenuto

111

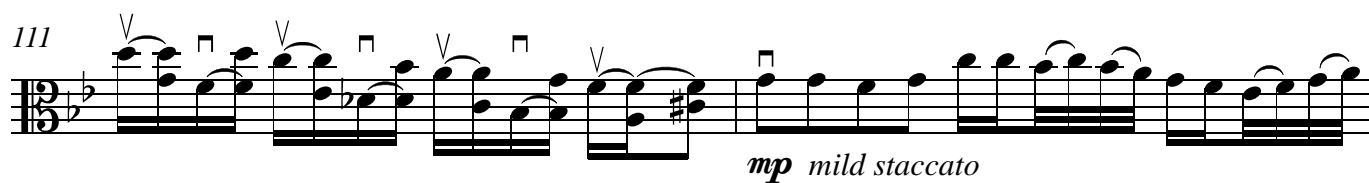

mp mild staccato

113

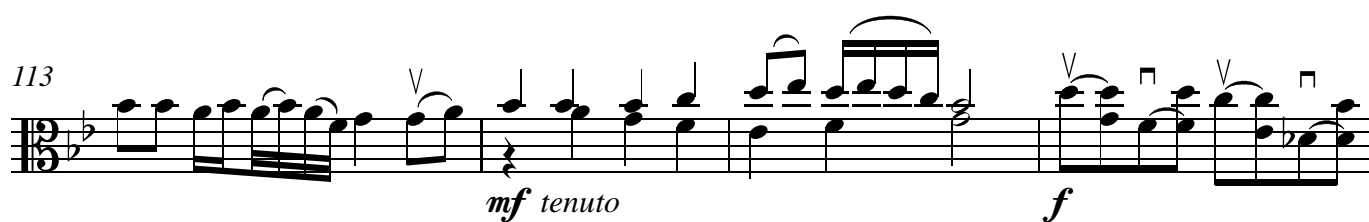

mf tenuto *f*

117

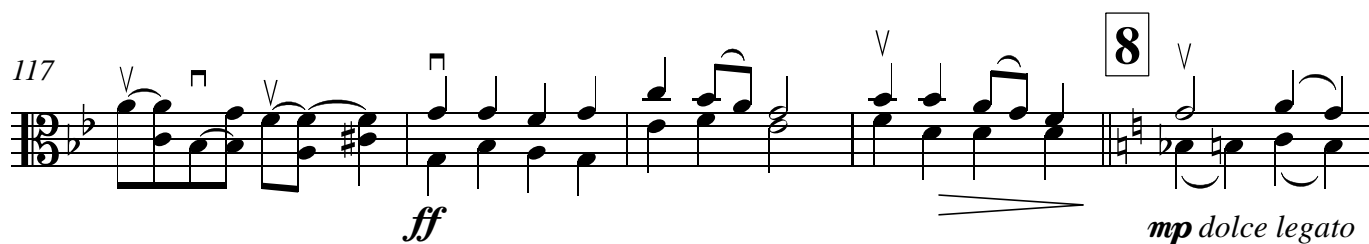

ff *mp* dolce legato

122

128

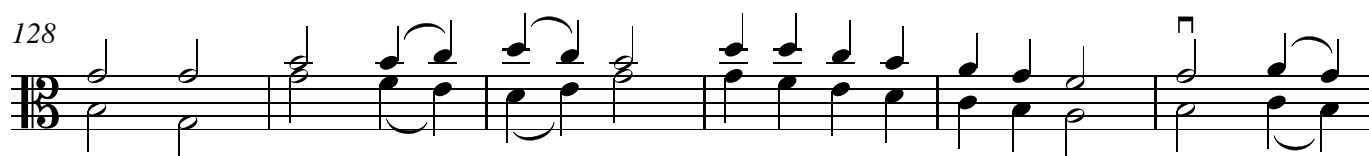

134

mf subito giacoso
lightly, with a 5/8 feel

139

143

147

10

151

155

159

163

11

167

172

mp legato

177

mf detache

180

mp espress.

184

optional note
play if intonation OK

188

193

198

202

207

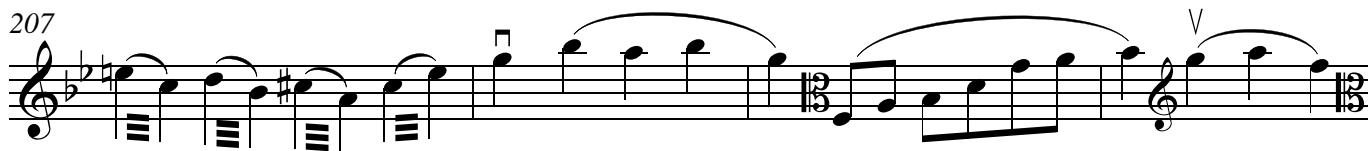

14

211

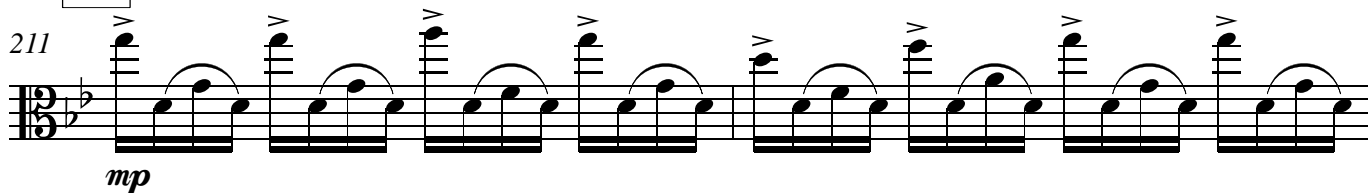

213

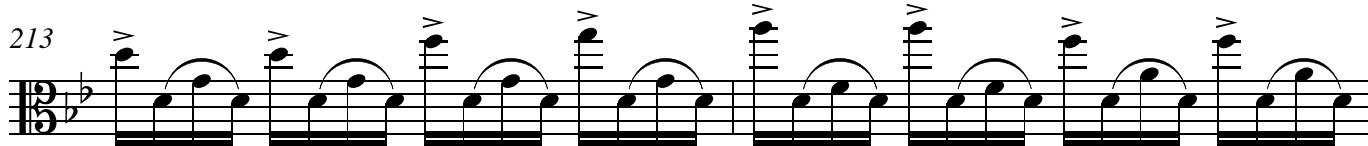

215

217

219

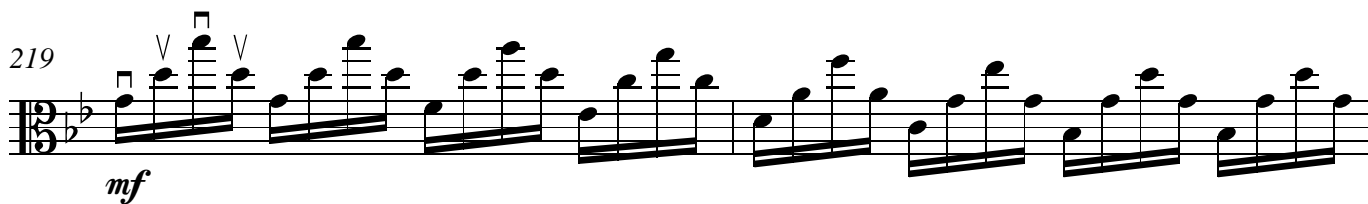

221

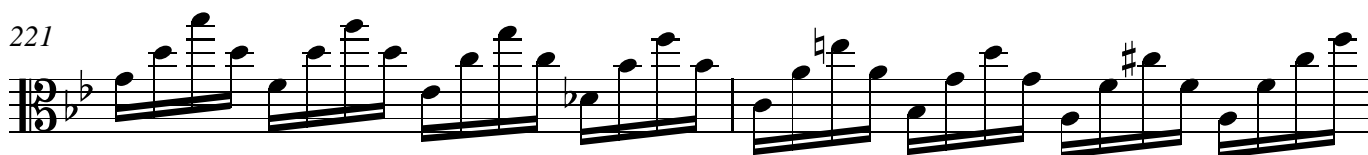

223

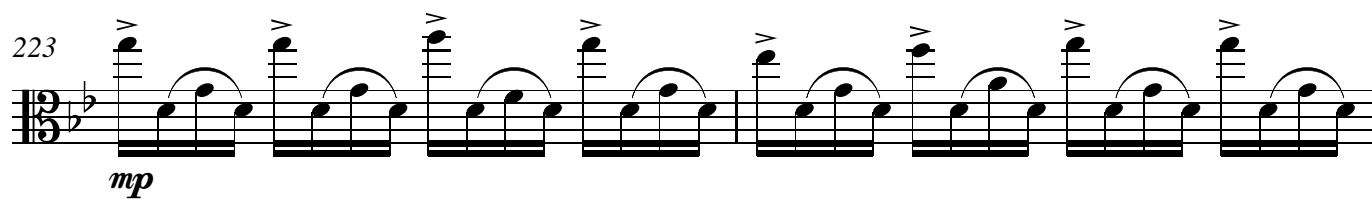

mp

225

15

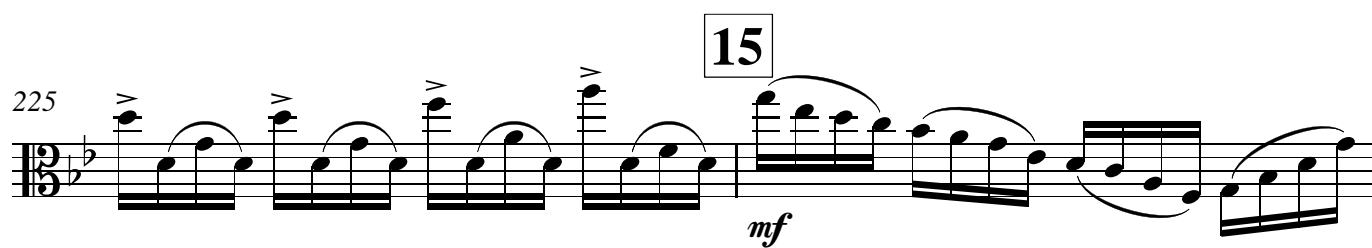

mf

227

229

231

234

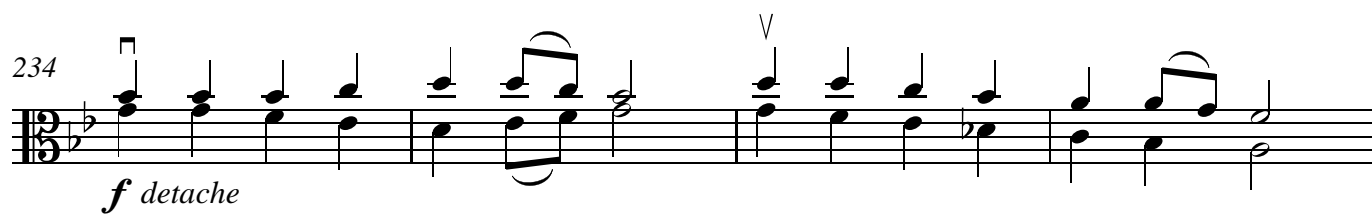

f detache

238

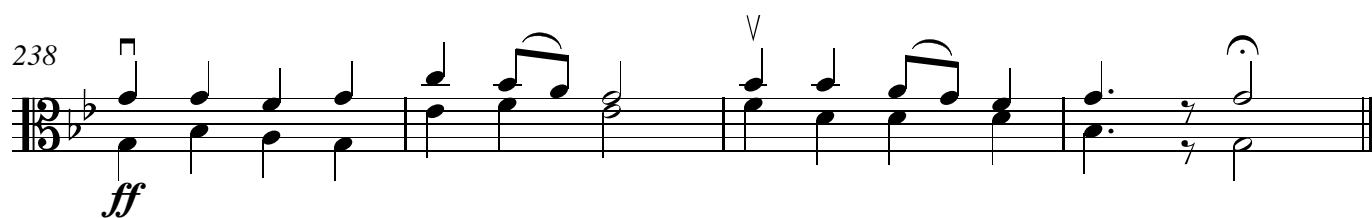

ff