

Violino Solo cum Bracc: J. H. Smetzer.

Four empty musical staves are located at the bottom of the page, below the main body of the score. They are blank, with only the five-line structure visible.

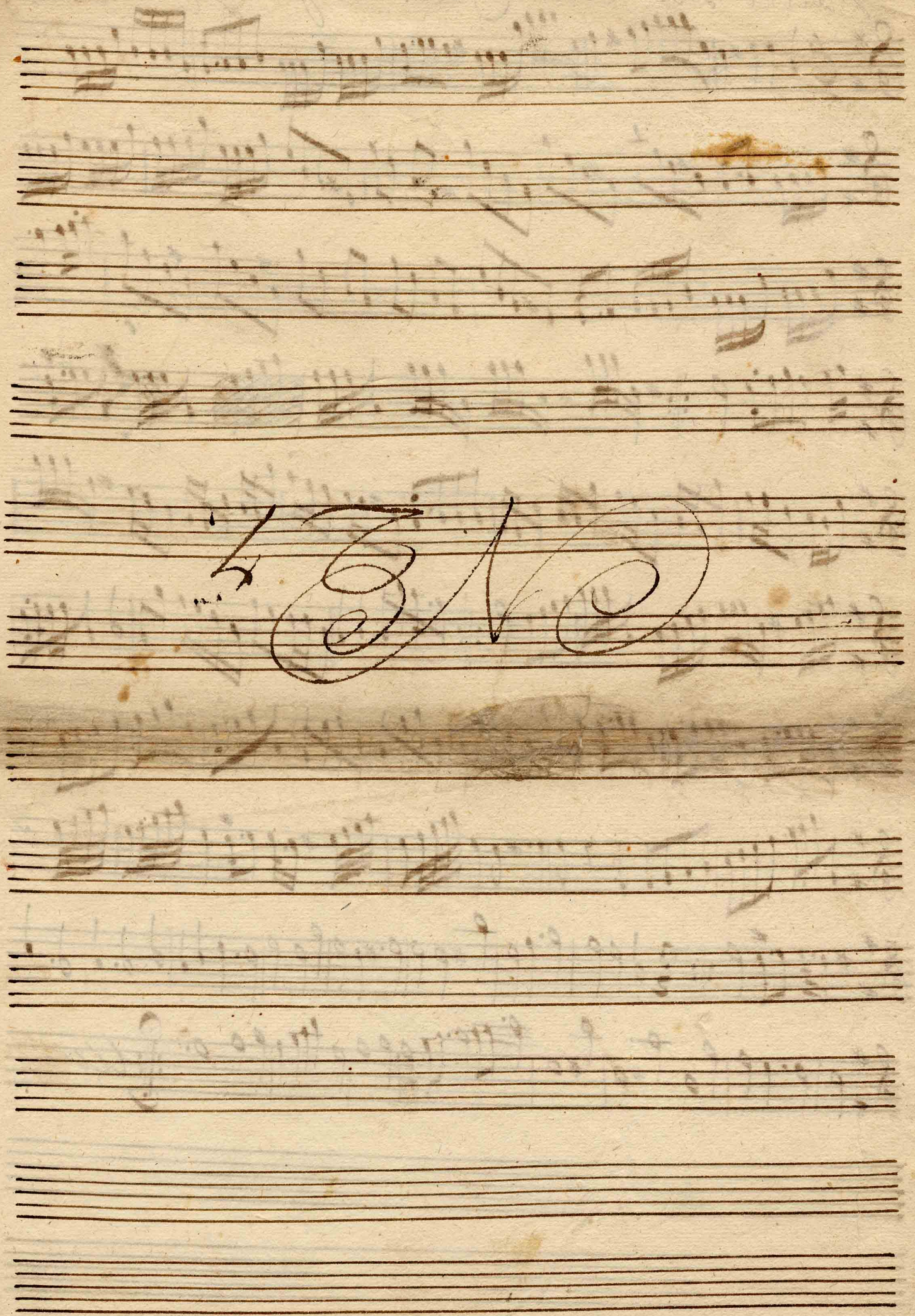

J. M. Schmitt

Viola da J. H. S.

Viola 2^{da}

G. H. S.

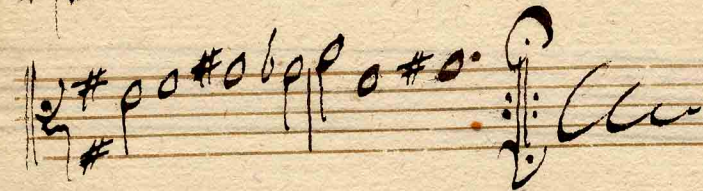

Viola Gita J. H. Smetzer.

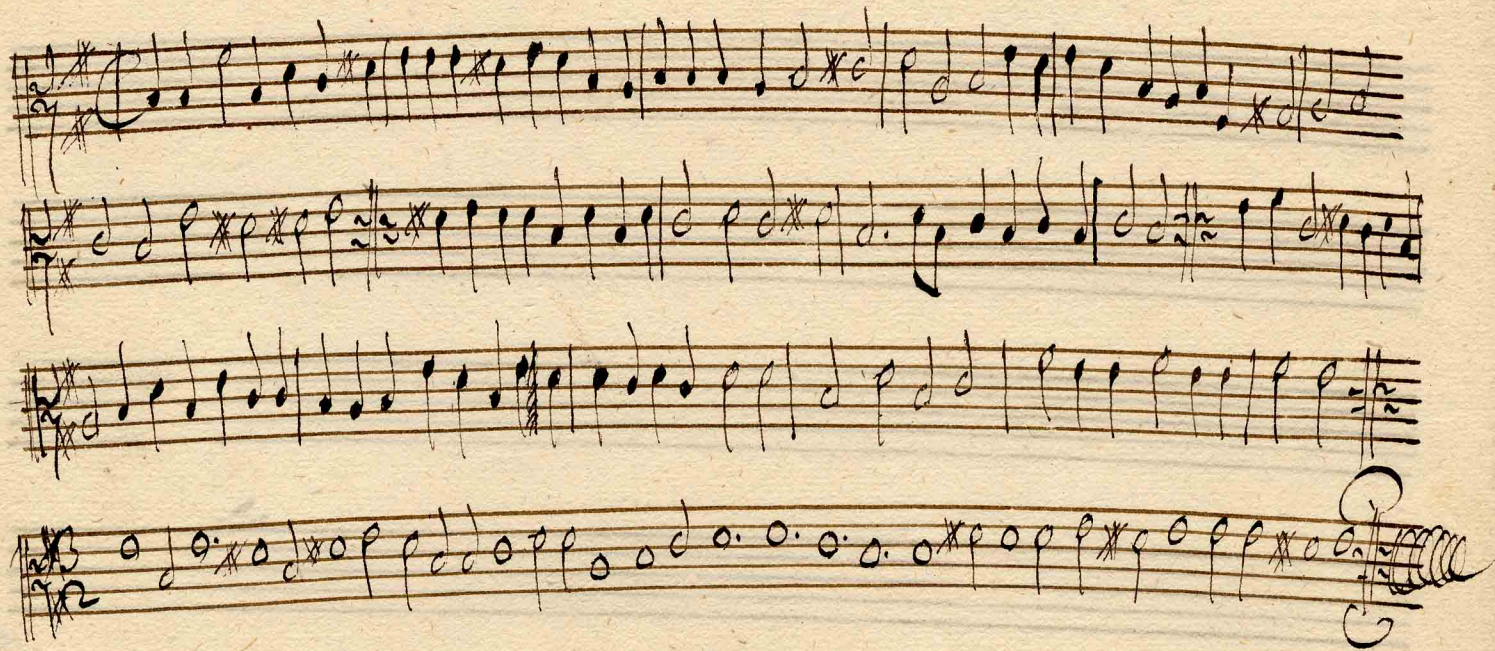

Viola gta. J. H. S.

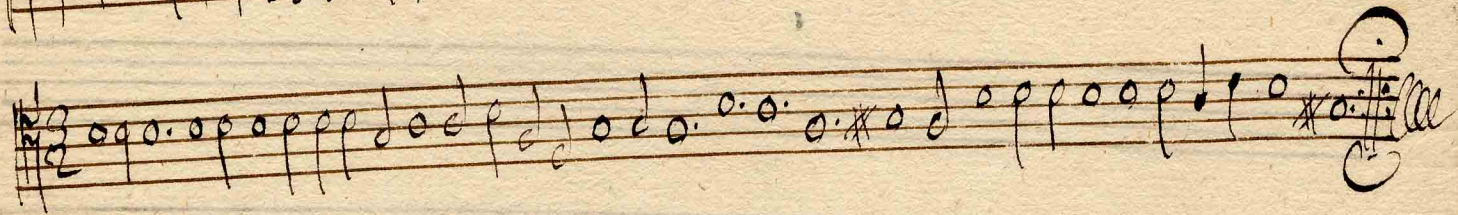

Bassus Continuus.
