

# Sinfonia No. 3

Cellos & Bases

I. Allegro

Joseph Haydn

6

13

19

26

33

39

45

55

*f*

*p*

*f*

*p*

*f*

*p*

*f*

1. 2. 5

61

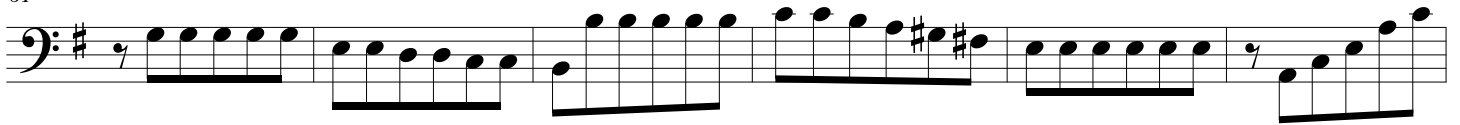

67

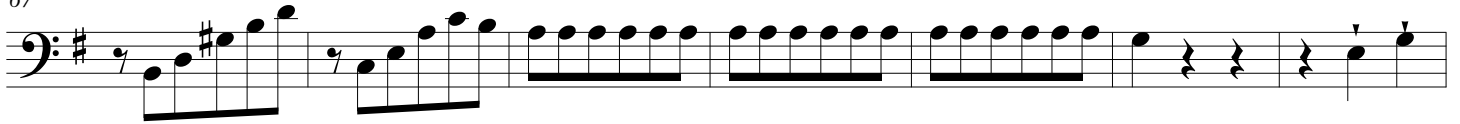

74

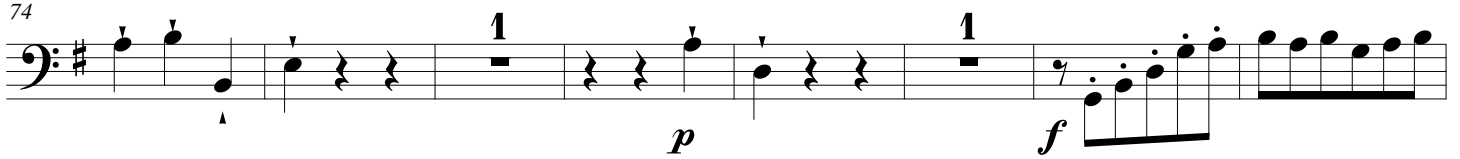

82

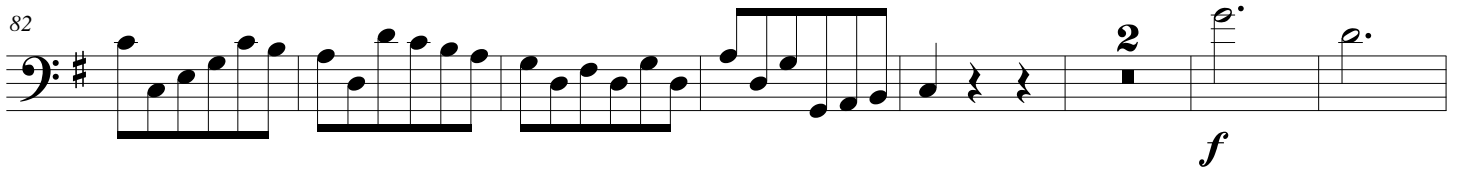

91

99

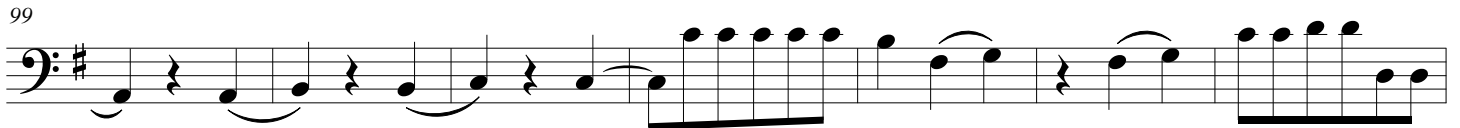

106

113

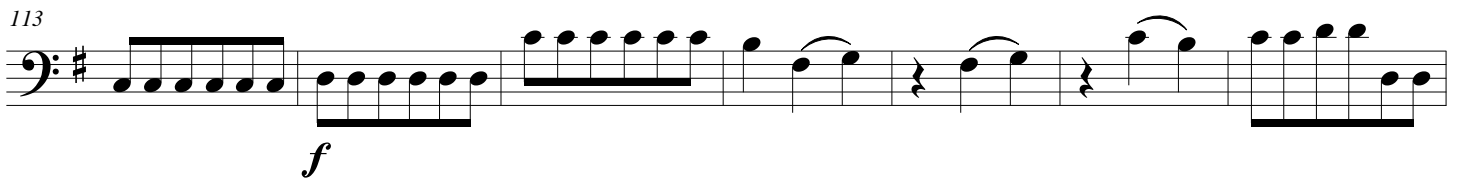

120

## II. Andante moderato

*p*

9

18

*f p* *f p*

28

36

45

54

61

70

80

*f p* *f p*

III. Menuet

1 *f*

8 1

15

23 *p* Trio

30 *f*

38 2 1 *p*

47 *Menuet da capo*

IV. **Finale**  
**Alla breve**

Sinfonia No. 3

12

*pp*

19

25

*f*

31

37

*p*

45

*f*

54

62

72

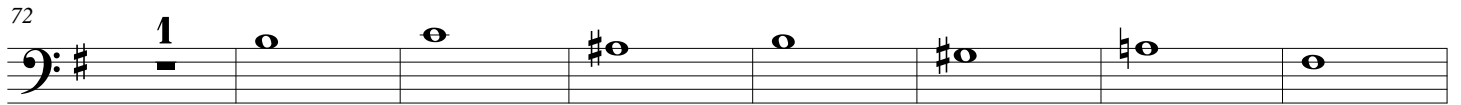

80

85

90

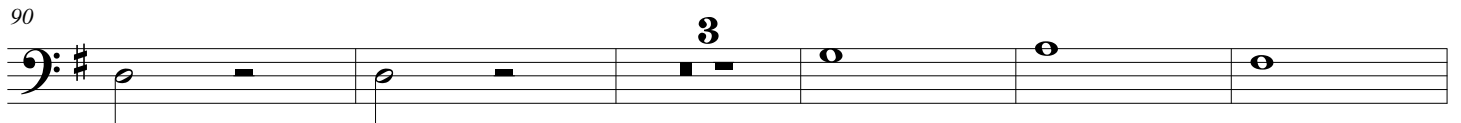

98

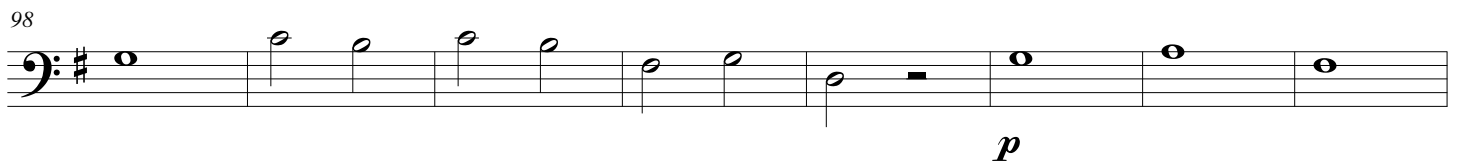

106

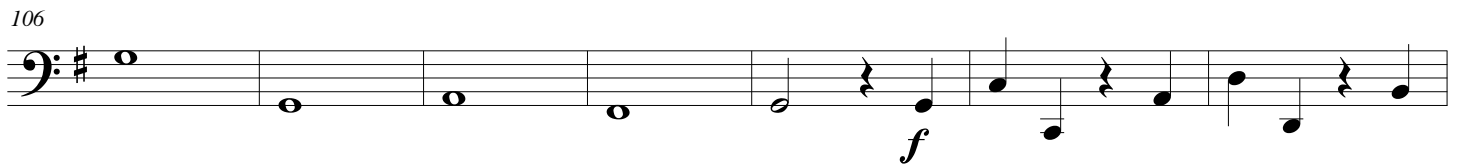

113

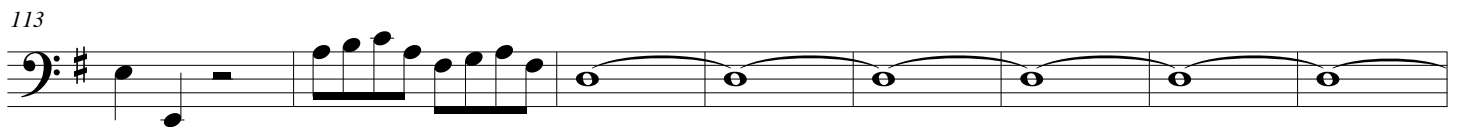

121

127

